

FA0-1

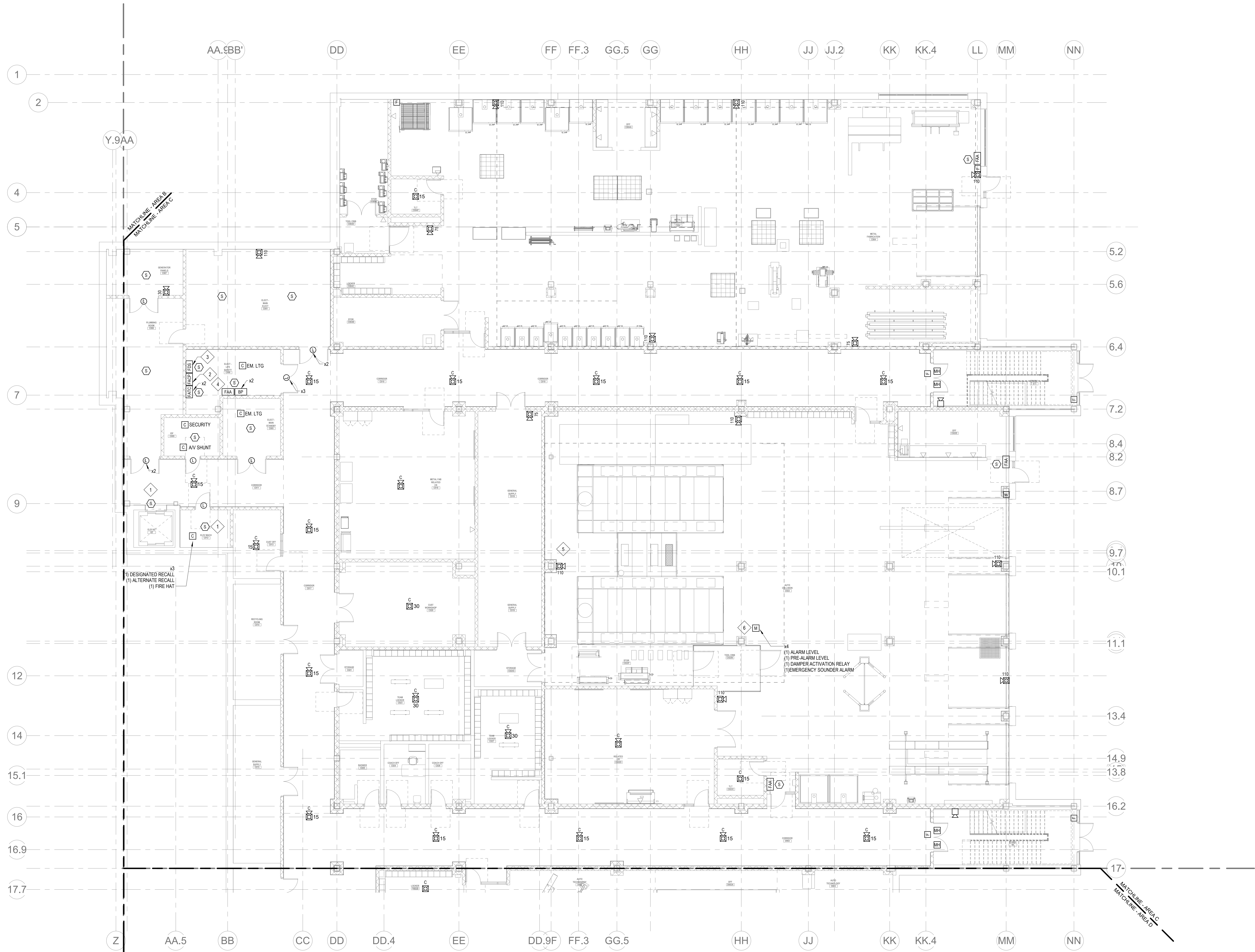

2 FIRE ALARM LOWER LEVEL FLOOR PLAN - AREA C
1/8" = 1'-0"

GENERAL FIRE ALARM NOTES:

1. PROVIDE A FULLY OPERATIONAL TEMPORARY FIRE ALARM SYSTEM DURING ALL WORK. APPROVED BY LOCAL FIRE DEPARTMENT. PROVIDE FIRE ALARM SYSTEM PROGRAMMING AND TESTING ACCORDING TO LOCAL FIRE DEPARTMENT REQUESTS. TEMPORARY SYSTEM SHALL REMAIN UNTIL NEW SYSTEM HAS BEEN APPROVED FOR OPERATION.
2. COORDINATE LOCATION OF FIRE ALARM APPLIANCES AND DEVICES IN AREAS WITH CEILING SYSTEM, DUCTWORK, FIXTURES, FURNITURE, AND OTHER EQUIPMENT PRIOR TO ALL WORK.
3. FINAL LOCATIONS AND ARRANGEMENTS OF FIRE ALARM DEVICES SHALL BE OBTAINED FROM THE ARCHITECTURAL REFLECTED CEILING PLAN AND ELEVATION VIEWS.
4. FOR EXACT LOCATIONS OF SMOKE/FIRE DAMPERS, DUCT-MOUNTED SMOKE DETECTORS, WATER FLOW SWITCHES AND VALVE TAMPER SWITCHES, REFER TO FIRE PROTECTION, PLUMBING AND MECHANICAL/RAC DRAWINGS.
5. MOUNTING HEIGHTS SHALL BE TO CENTER OF DEVICE OR EQUIPMENT, UNLESS OTHERWISE NOTED.
6. PROVIDE RACEWAY, CONDUCTORS AND CABLE, ASSOCIATED FITTINGS AND CONNECTORS, AND COMPLETE CONNECTIONS REQUIRED FOR DESIGNATED FIRE ALARM BRANCH CIRCUITS FROM DEVICES TO FIRE ALARM TERMINAL CABINETS OR FIRE ALARM CONTROL PANEL OR FIRE COMMAND CENTER PER FIRE ALARM PRODUCT MANUFACTURER REQUIREMENTS.
7. PROVIDE ADDITIONAL POWER SUPPLIES, AMPLIFICATION AND BATTERY BACKUP TO SUPPORT NEW/ADDED DEVICES.
8. PROVIDE TEMPORARY HEAT DETECTORS AS REQUIRED BY LOCAL FIRE DEPARTMENT.
9. PROVIDE NEW AV DEVICES WITH INTEGRAL SYNCHRONIZATION CAPABILITIES AND/OR PROVIDE SYNCHRONIZATION MODULES FOR SYNCHRONIZATION OF ALL VISUAL DEVICES.
10. THE SCOPE OF THIS PROJECT SHALL IN NO WAY IMPACT THE DAILY OPERATION OR THE SEQUENCE OF OPERATION OF THE EXISTING FIRE ALARM SYSTEM.
11. PROVIDE ALL PROGRAMMING/FIRE-PROGRAMMING PER REVISED SPACE DESIGNATIONS.
12. PROVIDE ALL PRETESTS AND FINAL TESTS PER TOWN OF STONEHAM FIRE DEPARTMENT.
13. PROVIDE FIRE ALARM INTERFACE TO BRING ALL DIMMED LUMINAIRES TO FULL BRIGHTNESS UPON ALARM.
14. PROVIDE FIRE ALARM INTERFACE TO SHUNT ALL AV AND/OR SOUND EQUIPMENT.
15. PROVIDE FIRE ALARM INTERFACE TO RELEASE ALL SECURITY DEVICES.
16. A TAMPER SWITCH SHALL BE PROVIDED AT EACH ISOLATION CONTROL VALVE SERVING THE COMBINATION STAMPER/SPRINKLER SYSTEM. FOR MORE INFORMATION REFER TO THE FIRE PROTECTION DRAWINGS.
17. A FLOW AND SUPERVISORY SWITCH SHALL BE PROVIDED FOR EACH CONTROL VALVE ASSEMBLY. FOR MORE INFORMATION REFER TO THE FIRE PROTECTION DRAWINGS.

FIRE ALARM KEYNOTES:

1. PROVIDE SMOKE DETECTION TO INITIATE ELEVATOR RECALL.
2. PROVIDE A NEW ANALOG ADDRESSABLE FIRE ALARM CONTROL PANEL UNIT IN THE FA ROOM. AN ANNUNCIATOR FOR THE FIRE ALARM CONTROL PANEL SHALL BE INSTALLED AT THE MAIN ENTRANCE VESTIBULE, MAIN OFFICE, AND SHOP AREAS.
3. PROVIDE A FIRE ALARM DRILL SWITCH TO ACTUATE A FIRE DRILL.
4. PROVIDE A REMOTE ANNUNCIATOR FOR THE BI-DIRECTIONAL AMPLIFICATION SYSTEM.
5. PROVIDE AN EXPLOSION PROOF COMBINATION SPEAKER/STROBE.
6. PROVIDE MONITOR RELAY MODULES TO MONITOR THE INPUTS OF THE VENTILATION CONTROL PANEL.

Northeast
Metropolitan
Regional
Vocational High
School

Wakefield, MA 01880

BALA
ENGINEERS

MSBA 60% CD
SUBMISSION

January 13, 2023

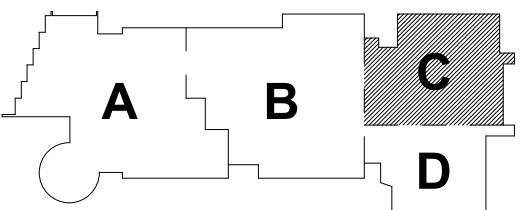

KEY PLAN

PROJECT NORTH MAGNETIC NORTH

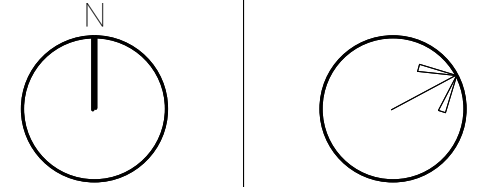

FIRE ALARM
LOWER LEVEL
FLOOR PLAN -
AREA C

Scale: 1/8" = 1'-0"

Job No.: 20202

Drawn By: DRA

Date: January 13, 2023

FA1-1-0C

Drummeys Rosane Anderson, Inc.

225 Oakland Road Studio 205 South Windsor, CT 06074	260 Charles Street Studio 300 Waltham, MA 02453
--	--

Planning | Architecture | Interior Design

Tel: 617.964.1700
www.draaes.com

Wakefield, MA 01880

MECHANICAL | ELECTRICAL | PLUMBING | FIRE PROTECTION
STRUCTURAL | TECHNOLOGY | CONSTRUCTION

January 13, 2023



PROJECT NORTH	MAGNETIC NORTH
100°	100°
110°	110°
120°	120°
130°	130°
140°	140°
150°	150°
160°	160°
170°	170°
180°	180°
190°	190°
200°	200°
210°	210°
220°	220°
230°	230°
240°	240°
250°	250°
260°	260°
270°	270°
280°	280°
290°	290°
300°	300°
310°	310°
320°	320°
330°	330°
340°	340°
350°	350°
360°	360°



Scale: 1/8" = 1'-0"
 Drawing No.: 20202
 Drawn By: DRA
 Date: January 13, 2023

FA1-1-01

Drawn By: DRA **FA1-1-0D**

Revised: January 13, 2023

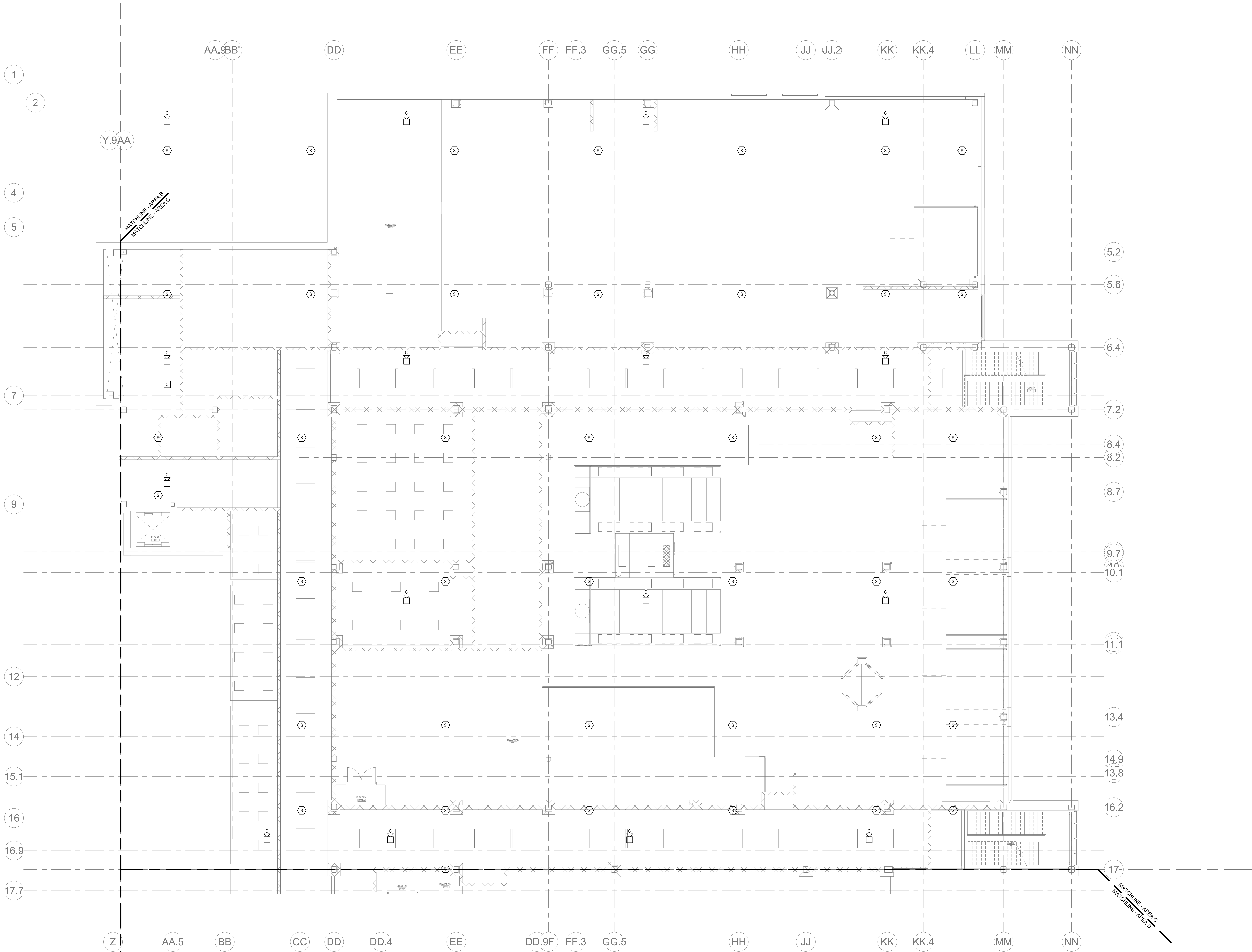

2 FIRE ALARM LOWER LEVEL MEZZANINE PLAN - AREA C
KAT-1-MC 1/8" = 1'-0"

GENERAL FIRE ALARM NOTES:

1. PROVIDE A FULLY OPERATIONAL TEMPORARY FIRE ALARM SYSTEM DURING ALL WORK, APPROVED BY LOCAL FIRE DEPARTMENT. PROVIDE FIRE ALARM SYSTEM PROGRAMMING AND TESTING ACCORDING TO LOCAL FIRE DEPARTMENT REQUESTS. TEMPORARY SYSTEM SHALL REMAIN UNTIL NEW SYSTEM HAS BEEN APPROVED FOR OPERATION.
2. COORDINATE LOCATION OF FIRE ALARM APPLIANCES AND DEVICES IN AREAS WITH CEILING SYSTEM, DUCTWORK, FIXTURES, FURNITURE, AND OTHER EQUIPMENT PRIOR TO ALL WORK.
3. FINAL LOCATIONS AND ARRANGEMENTS OF FIRE ALARM DEVICES SHALL BE OBTAINED FROM THE ARCHITECTURAL REFLECTED CEILING PLAN AND ELEVATION VIEWS.
4. FOR EXACT LOCATIONS OF SMOKE/FIRE DAMPERS, DUCT-MOUNTED SMOKE DETECTORS, WATER FLOW SWITCHES AND VALVE TAMPER SWITCHES, REFER TO FIRE PROTECTION, PLUMBING AND MECHANICAL/PAV. DRAWINGS.
5. MOUNTING HEIGHTS SHALL BE TO CENTER OF DEVICE OR EQUIPMENT, UNLESS OTHERWISE NOTED.
6. PROVIDE RACEWAY, CONDUCTORS AND CABLE, ASSOCIATED FITTINGS AND CONNECTORS, AND COMPLETE CONNECTIONS REQUIRED FOR DESIGNATED FIRE ALARM BRANCH CIRCUITS FROM DEVICES TO FIRE ALARM TERMINAL CABINETS (OR FIRE ALARM CONTROL PANEL OR FIRE COMMAND CENTER PER FIRE ALARM PRODUCT MANUFACTURER REQUIREMENTS).
7. PROVIDE ADDITIONAL POWER SUPPLIES, AMPLIFICATION AND BATTERY BACKUP TO SUPPORT NEW/ADDED DEVICES.
8. PROVIDE TEMPORARY HEAT DETECTORS AS REQUIRED BY LOCAL FIRE DEPARTMENT.
9. PROVIDE NEW AV DEVICES WITH INTEGRAL SYNCHRONIZATION CAPABILITIES AND/OR PROVIDE SYNCHRONIZATION MODULES FOR SYNCHRONIZATION OF ALL VISUAL DEVICES.
10. THE SCOPE OF THIS PROJECT SHALL IN NO WAY IMPACT THE DAILY OPERATION OR THE SEQUENCE OF OPERATION OF THE EXISTING FIRE ALARM SYSTEM.
11. PROVIDE ALL PROGRAMMING/RE-PROGRAMMING PER REVISED SPACE DESIGNATIONS.
12. PROVIDE ALL PRETESTS AND FINAL TESTS PER TOWN OF STONEHAM FIRE DEPARTMENT.
13. PROVIDE FIRE ALARM INTERFACE TO BRING ALL DIMMED LUMINAIRES TO FULL BRIGHTNESS UPON ALARM.
14. PROVIDE FIRE ALARM INTERFACE TO SHUNT ALL AV AND/OR SOUND EQUIPMENT.
15. PROVIDE FIRE ALARM INTERFACE TO RELEASE ALL SECURITY DEVICES.
16. A TAMPER SWITCH SHALL BE PROVIDED AT EACH ISOLATION CONTROL VALVE SERVING THE COMBINATION STANDPIPE/SPRINKLER SYSTEM. FOR MORE INFORMATION REFER TO THE FIRE PROTECTION DRAWINGS.
17. A FLOW AND SUPERVISORY SWITCH SHALL BE PROVIDED FOR EACH CONTROL VALVE ASSEMBLY. FOR MORE INFORMATION REFER TO THE FIRE PROTECTION DRAWINGS.



Drumme Rosane Anderson, Inc.
225 Oakland Road
Studio 205
South Windsor, CT
06074
260 Charles Street
Studio 300
Waltham, MA
02453
Planning | Architecture | Interior Design
Tel: 617.984.1700
www.dra-inc.com

Northeast
Metropolitan
Regional
Vocational High
School

Wakefield, MA 01880

© COPYRIGHT 2021 DRUMME ROSANE ANDERSON, INC.



MSBA 60% CD
SUBMISSION

January 13, 2023

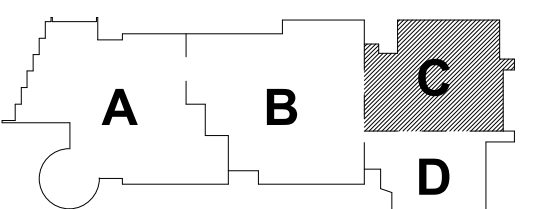

KEY PLAN

PROJECT NORTH MAGNETIC NORTH

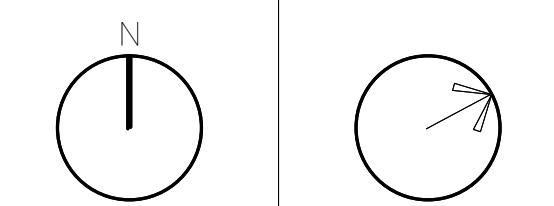

FIRE ALARM
LOWER LEVEL
MEZZANINE
PLAN - AREA C

Scale: 1/8" = 1'-0"
Job No.: 20202
Drawn By: DRA
Date: January 13, 2023

FA1-1-MC

<p>1. PROVIDE A FULLY OPERATIONAL, TEMPORARY FIRE ALARM SYSTEM DURING WORK. 7. APPROVED BY LOCAL FIRE DEPARTMENT. PROVIDE FIRE ALARM SYSTEM TESTING AND TESTING ACCORDING TO LOCAL FIRE DEPARTMENT REQUIREMENTS. TEMPORARY SYSTEM SHALL REMAIN UNTIL NEW SYSTEM HAS BEEN APPROVED FOR OPERATION.</p>	<p>PROVIDE ADDITIONAL POWER SUPPLIES, AMPLIFICATION AND BATTERY BACKUP TO SUPPORT NEW/REVISED DEVICES.</p>
<p>2. COORDINATE LOCATION OF FIRE ALARMS APPLIANCES AND DEVICES IN AREAS WITH CEILING SYSTEM, OUTDOOR KITCHENS, FURNITURE, AND OTHER EQUIPMENT PRIOR TO ALL WORK.</p>	<p>8. PROVIDE TEMPORARY DET DETECTORS AS REQUIRED BY LOCAL FIRE DEPARTMENT.</p>
<p>3. FINAL LOCATIONS AND ARRANGEMENTS OF FIRE ALARM DEVICES SHALL BE OBTAINED FROM THE ARCHITECTURAL, REFLECTED CEILING PLAN AND ELEVATION VIEWS.</p>	<p>9. PROVIDE NEW ANY DEVICES WITH INTEGRAL, SYNCHRONIZATION CAPABILITIES AND PROVIDE SYNCHRONIZATION MODES FOR SYNCHRONIZATION OF ALL VISUAL DEVICES.</p>
<p>4. FOR EXACT LOCATIONS OF SMOKE/FIRE DAMPERS, DUCT-MOUNTED SMOKE DETECTORS, WATER-FLOW SWITCHES AND WATER TAMPER SWITCHES, REFER TO FIRE PROTECTION, PLUMBING AND MECHANICAL/HVAC DRAWINGS.</p>	<p>10. THE SCOPE OF THIS PROJECT SHALL IN NO WAY IMPACT THE DAILY OPERATION OR THE SEQUENCE OF OPERATION OF THE EXISTING FIRE ALARM SYSTEM.</p>
<p>5. MOUNTING HEIGHTS SHALL BE TO CENTER OF DEVICE OR EQUIPMENT, UNLESS OTHERWISE NOTED.</p>	<p>11. PROVIDE ALL PROGRAMMING/RE-PROGRAMMING PER REVISED SPACE DESIGNATIONS.</p>
<p>6. PROVIDE REWIRE, CONDUCTORS AND CABLE, ASSOCIATED FITTINGS AND CONNECTIONS, AND COMP. ETC. CONNECTIONS REQUIRED FOR UNLESS FIRE ALARM BRANCH CIRCUITS (FROM DEVICES) TO FIRE ALARM TERMINAL CABINET(S) OR FIRE CONTROL PANEL(S) AND COMMAND CENTER PER FIRE ALARM PRODUCT MANUFACTURER REQUIREMENTS.</p>	<p>12. PROVIDE ALL PRETESTS AND FINAL TESTS PER TOWN OF STONEHAM FIRE DEPARTMENT.</p>
<p>7. PROVIDE FIRE ALARM INTERFACE TO BRING ALL DIMMED LUMINAIRES TO FULL BRIGHTNESS UPON ALARM.</p>	<p>13. PROVIDE FIRE ALARM INTERFACE TO SHUNT ALL AIR AND SOUND EQUIPMENT.</p>
<p>8. PROVIDE FIRE ALARM INTERFACE TO SHUNT ALL AIR AND SOUND EQUIPMENT.</p>	<p>14. PROVIDE FIRE ALARM INTERFACE TO RELEASE ALL SECURITY DEVICES.</p>
<p>9. PROVIDE FIRE ALARM INTERFACE TO RELEASE ALL SECURITY DEVICES.</p>	<p>15. PROVIDE FIRE ALARM INTERFACE TO RELEASE ALL SECURITY DEVICES.</p>
<p>10. PROVIDE FIRE ALARM INTERFACE TO RELEASE ALL SECURITY DEVICES.</p>	<p>16. A TAMPER SWITCH SHALL BE PROVIDED AT EACH ISOLATION CONTROL, VALVE SERVING THE COMBINATION STANDBY-SPRINKLER SYSTEM. FOR MORE INFORMATION REFER TO THE FIRE PROTECTION DRAWINGS.</p>
<p>11. A TAMPER SWITCH SHALL BE PROVIDED AT EACH ISOLATION CONTROL, VALVE SERVING THE COMBINATION STANDBY-SPRINKLER SYSTEM. FOR MORE INFORMATION REFER TO THE FIRE PROTECTION DRAWINGS.</p>	<p>17. A FLOW AND SUPERVISORY SWITCH SHALL BE PROVIDED FOR EACH CONTROL VALVE SERVING THE COMBINATION STANDBY-SPRINKLER SYSTEM. FOR MORE INFORMATION REFER TO THE FIRE PROTECTION DRAWINGS.</p>

- 1 MONITOR THE CONTACTS OF THE ANSL SYSTEM PROVIDED BY OTHERS.
- 2 PROVIDE A WEATHERPROOF SPEAKER/STROBE.
- 3 MONITOR THE CONTACTS OF THE TWO WAY FIRE DEPARTMENT COMMUNICATION SYSTEM
- 4 PROVIDE WEATHER PROOF DEVICE NOTE.
- 5 PROVIDE MONITOR RELAY MODULES TO MONITOR THE INPUTS OF THE HOOD GAS SHUT OFF SYSTEM.

Planning | Architecture | Interior Design
Tel: 617.964.1700
www.draaaa.com

Wakefield, MA 01880



© COPYRIGHT 2021 DRUMMEY ROSANE ANDERSON, INC.

January 13, 2023



MAGNETIC NORTH

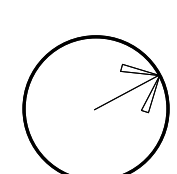

FA1-1-1A



- GENERAL FIRE ALARM NOTES:**
1. PROVIDE A FULLY OPERATIONAL TEMPORARY FIRE ALARM SYSTEM DURING ALL WORK, APPROVED BY LOCAL FIRE DEPARTMENT. PROVIDE FIRE ALARM SYSTEM PROGRAMMING AND TESTING ACCORDING TO LOCAL FIRE DEPARTMENT REQUESTS. TEMPORARY SYSTEM SHALL REMAIN UNTIL NEW SYSTEM HAS BEEN APPROVED FOR OPERATION.
 2. COORDINATE LOCATION OF FIRE ALARM APPLIANCES AND DEVICES IN AREAS WITH CEILING SYSTEM, DUCTWORK, FIXTURES, FURNITURE, AND OTHER EQUIPMENT PRIOR TO ALL WORK.
 3. FINAL LOCATIONS AND ARRANGEMENTS OF FIRE ALARM DEVICES SHALL BE OBTAINED FROM THE ARCHITECTURAL REFLECTED CEILING PLAN AND ELEVATION VIEWS.
 4. FOR EXACT LOCATIONS OF SMOKE/FIRE DAMPERS, DUCT-MOUNTED SMOKE DETECTORS, WATER FLOW SWITCHES AND VALVE TAMPER SWITCHES, REFER TO FIRE PROTECTION, PLUMBING AND MECHANICAL/HVAC DRAWINGS.
 5. MOUNTING HEIGHTS SHALL BE TO CENTER OF DEVICE OR EQUIPMENT, UNLESS OTHERWISE NOTED.
 6. PROVIDE RACEWAY, CONDUCTORS AND CABLE, ASSOCIATED FITTINGS AND CONNECTORS, AND COMPLETE CONNECTIONS REQUIRED FOR DESIGNATED FIRE ALARM BRANCH CIRCUITS FROM DEVICES TO FIRE ALARM TERMINAL CABINET(S) OR FIRE ALARM CONTROL PANEL OR FIRE COMMAND CENTER PER FIRE ALARM PRODUCT MANUFACTURER REQUIREMENTS.
 7. PROVIDE ADDITIONAL POWER SUPPLIES, AMPLIFICATION AND BATTERY BACKUP TO SUPPORT NEW/ADDED DEVICES.
 8. PROVIDE TEMPORARY HEAT DETECTORS AS REQUIRED BY LOCAL FIRE DEPARTMENT.
 9. PROVIDE NEW AV DEVICES WITH INTEGRAL SYNCHRONIZATION CAPABILITIES AND/OR PROVIDE SYNCHRONIZATION MODULES FOR SYNCHRONIZATION OF ALL VISUAL DEVICES.
 10. THE SCOPE OF THIS PROJECT SHALL IN NO WAY IMPACT THE DAILY OPERATION OR THE SEQUENCE OF OPERATION OF THE EXISTING FIRE ALARM SYSTEM.
 11. PROVIDE ALL PROGRAMMING/RE-PROGRAMMING PER REVISED SPACE DESIGNATIONS.
 12. PROVIDE ALL PRETESTS AND FINAL TESTS PER TOWN OF STONEHAM FIRE DEPARTMENT.
 13. PROVIDE FIRE ALARM INTERFACE TO BRING ALL DIMMED LUMINAIRES TO FULL BRIGHTNESS UPON ALARM.
 14. PROVIDE FIRE ALARM INTERFACE TO SHUNT ALL AV AND/OR SOUND EQUIPMENT.
 15. PROVIDE FIRE ALARM INTERFACE TO RELEASE ALL SECURITY DEVICES.
 16. A TAMPER SWITCH SHALL BE PROVIDED AT EACH ISOLATION CONTROL VALVE SERVING THE COMBINATION STANDPIPE/SPRINKLER SYSTEM. FOR MORE INFORMATION REFER TO THE FIRE PROTECTION DRAWINGS.
 17. A FLOW AND SUPERVISORY SWITCH SHALL BE PROVIDED FOR EACH CONTROL VALVE ASSEMBLY. FOR MORE INFORMATION REFER TO THE FIRE PROTECTION DRAWINGS.

DRA

Drumme Rosane Anderson, Inc.
225 Oakland Road
Studio 205
South Windsor, CT
06074
Tel: 817.984.1700
www.draam.com

280 Charles Street
Studio 300
Waltham, MA
02453

Planning | Architecture | Interior Design

Northeast
Metropolitan
Regional
Vocational High
School

Wakefield, MA 01880

BALA
ENGINEERS

BALA CONSULTING ENGINEERS, INC.
100 WILSON AVENUE, SUITE 200
ROSELAND, MA 01968
TEL: 978.686.1100 FAX: 978.686.1101
WWW.BALA-ENGINEERS.COM

MSBA 60% CD
SUBMISSION

January 13, 2023

KEY PLAN

PROJECT NORTH

MAGNETIC NORTH

FIRE ALARM
FIRST FLOOR
PLAN - AREA B

Scale: 1/8" = 1'-0"
Job No.: 20202
Drawn By: DRA
Date: January 13, 2023

FA1-1-1B

DRA

Drumme Rosane Anderson, Inc.
225 Oakland Road
Studio 205
South Windsor, CT
06074
260 Charles Street
Studio 300
Waltham, MA
02453
Planning | Architecture | Interior Design
Tel: 617.984.1700
www.dra-inc.com

Northeast
Metropolitan
Regional
Vocational High
School

Wakefield, MA 01880

- GENERAL FIRE ALARM NOTES:
1. PROVIDE A FULLY OPERATIONAL, TEMPORARY FIRE ALARM SYSTEM DURING ALL WORK, APPROVED BY LOCAL FIRE DEPARTMENT. PROVIDE FIRE ALARM SYSTEM PROGRAMMING AND TESTING ACCORDING TO LOCAL FIRE DEPARTMENT REQUESTS. TEMPORARY SYSTEM SHALL REMAIN UNTIL NEW SYSTEM HAS BEEN APPROVED FOR OPERATION.
 2. COORDINATE LOCATION OF FIRE ALARM APPLIANCES AND DEVICES IN AREAS WITH CEILING SYSTEM, DUCTWORK, FIXTURES, FURNITURE, AND OTHER EQUIPMENT PRIOR TO ALL WORK.
 3. FINAL LOCATIONS AND ARRANGEMENTS OF FIRE ALARM DEVICES SHALL BE OBTAINED FROM THE ARCHITECTURAL REFLECTED CEILING PLAN AND ELEVATION VIEWS.
 4. FOR EXACT LOCATIONS OF SMOKE/FIRE DAMPERS, DUCT-MOUNTED SMOKE DETECTORS, WATER FLOW SWITCHES AND VALVE TAMPER SWITCHES, REFER TO FIRE PROTECTION, PLUMBING AND MECHANICAL HVAC DRAWINGS.
 5. MOUNTING HEIGHTS SHALL BE TO CENTER OF DEVICE OR EQUIPMENT, UNLESS OTHERWISE NOTED.
 6. PROVIDE RACEWAY, CONDUCTORS AND CABLE, ASSOCIATED FITTINGS AND CONNECTORS, AND COMPLETE CONNECTIONS REQUIRED FOR DESIGNATED FIRE ALARM BRANCH CIRCUITS FROM DEVICES TO FIRE ALARM TERMINAL CABINET(S) OR FIRE ALARM CONTROL PANEL OR FIRE COMMAND CENTER PER FIRE ALARM PRODUCT MANUFACTURER REQUIREMENTS.
 7. PROVIDE ADDITIONAL POWER SUPPLIES, AMPLIFICATION AND BATTERY BACKUP TO SUPPORT NEW/ADDED DEVICES.
 8. PROVIDE TEMPORARY HEAT DETECTORS AS REQUIRED BY LOCAL FIRE DEPARTMENT.
 9. PROVIDE NEW AV DEVICES WITH INTEGRAL SYNCHRONIZATION CAPABILITIES AND/OR PROVIDE SYNCHRONIZATION MODULES FOR SYNCHRONIZATION OF ALL VISUAL DEVICES.
 10. THE SCOPE OF THIS PROJECT SHALL IN NO WAY IMPACT THE DAILY OPERATION OR THE SEQUENCE OF OPERATION OF THE EXISTING FIRE ALARM SYSTEM.
 11. PROVIDE ALL PROGRAMMING/RE-PROGRAMMING PER REVISED SPACE DESIGNATIONS.
 12. PROVIDE ALL PRETESTS AND FINAL TESTS PER TOWN OF STONEHAM FIRE DEPARTMENT.
 13. PROVIDE FIRE ALARM INTERFACE TO BRING ALL DIMMED LUMINAIRES TO FULL BRIGHTNESS UPON ALARM.
 14. PROVIDE FIRE ALARM INTERFACE TO SHUNT ALL AV AND/OR SOUND EQUIPMENT.
 15. PROVIDE FIRE ALARM INTERFACE TO RELEASE ALL SECURITY DEVICES.
 16. A TAMPER SWITCH SHALL BE PROVIDED AT EACH ISOLATION CONTROL VALVE SERVING THE COMBINATION ST AND PIPE SPRINKLER SYSTEM. FOR MORE INFORMATION REFER TO THE FIRE PROTECTION DRAWINGS.
 17. A FLOW AND SUPERVISORY SWITCH SHALL BE PROVIDED FOR EACH CONTROL VALVE ASSEMBLY. FOR MORE INFORMATION REFER TO THE FIRE PROTECTION DRAWINGS.

- FIRE ALARM KEYNOTES:
1. PROVIDE SMOKE DETECTION TO INITIATE ELEVATOR RECALL.

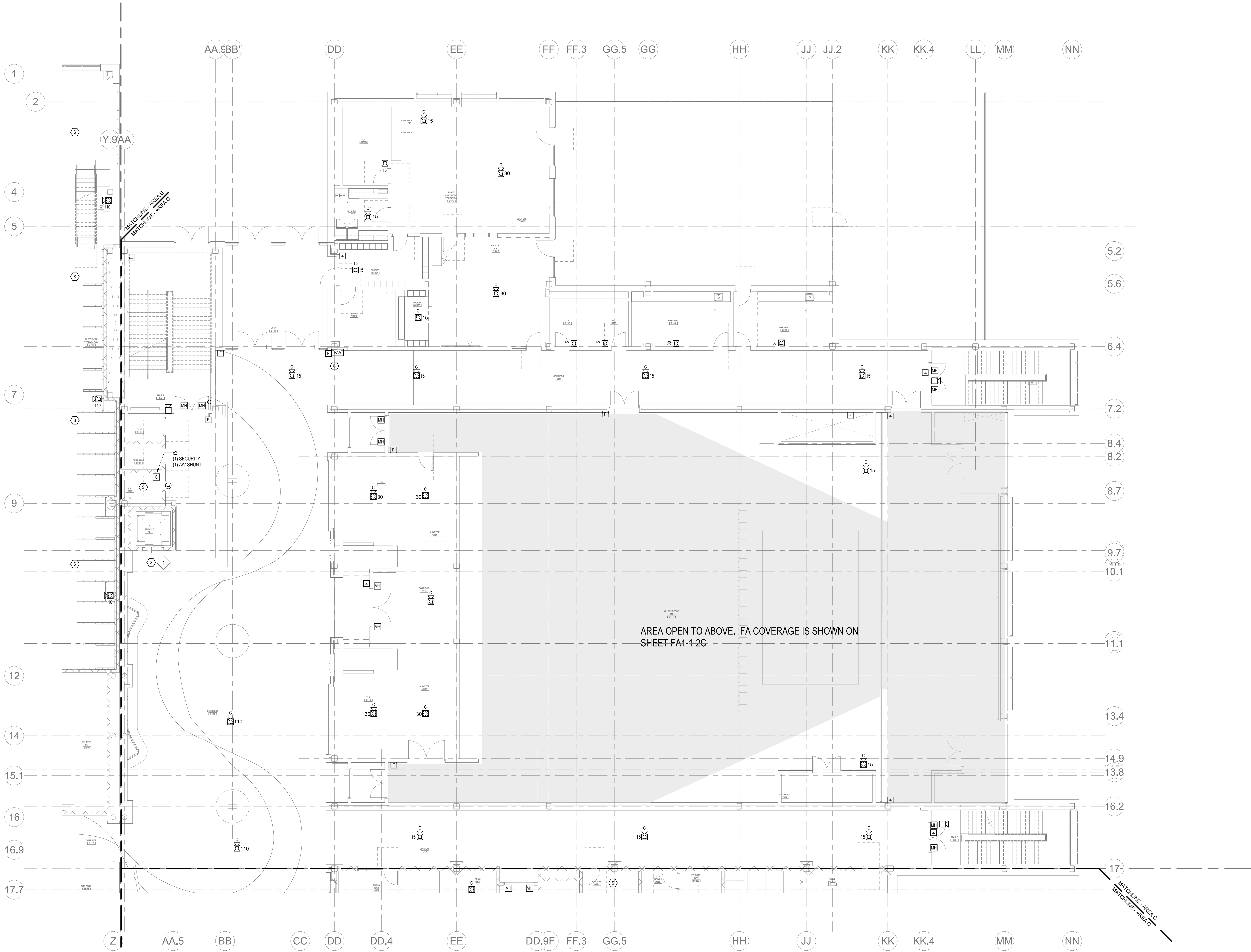

1 FIRE ALARM FIRST FLOOR PLAN - AREA C
18" = 1'-0"

© COPYRIGHT 2021 DRUMMEY ROSANE ANDERSON, INC.

BALA
ENGINEERS
BALA CONSULTING ENGINEERS, INC.
300 WASHINGTON STREET
SUITE 200
BOSTON, MA 02108
TEL: 617.552.1100
FAX: 617.552.1101
WWW.BALA-ENGINEERS.COM

MSBA 60% CD
SUBMISSION
January 13, 2023

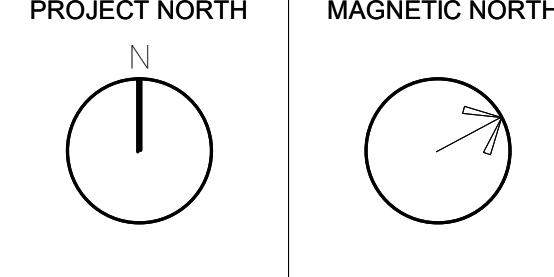
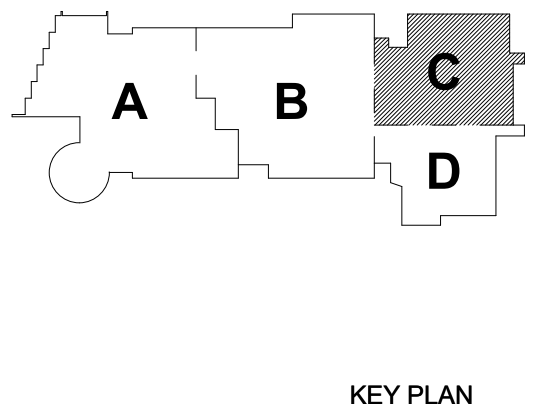

FIRE ALARM
FIRST FLOOR
PLAN - AREA C

Scale: 1/8" = 1'-0"
Job No.: 20202
Drawn By: DRA
Date: January 13, 2023
FA1-1-1C

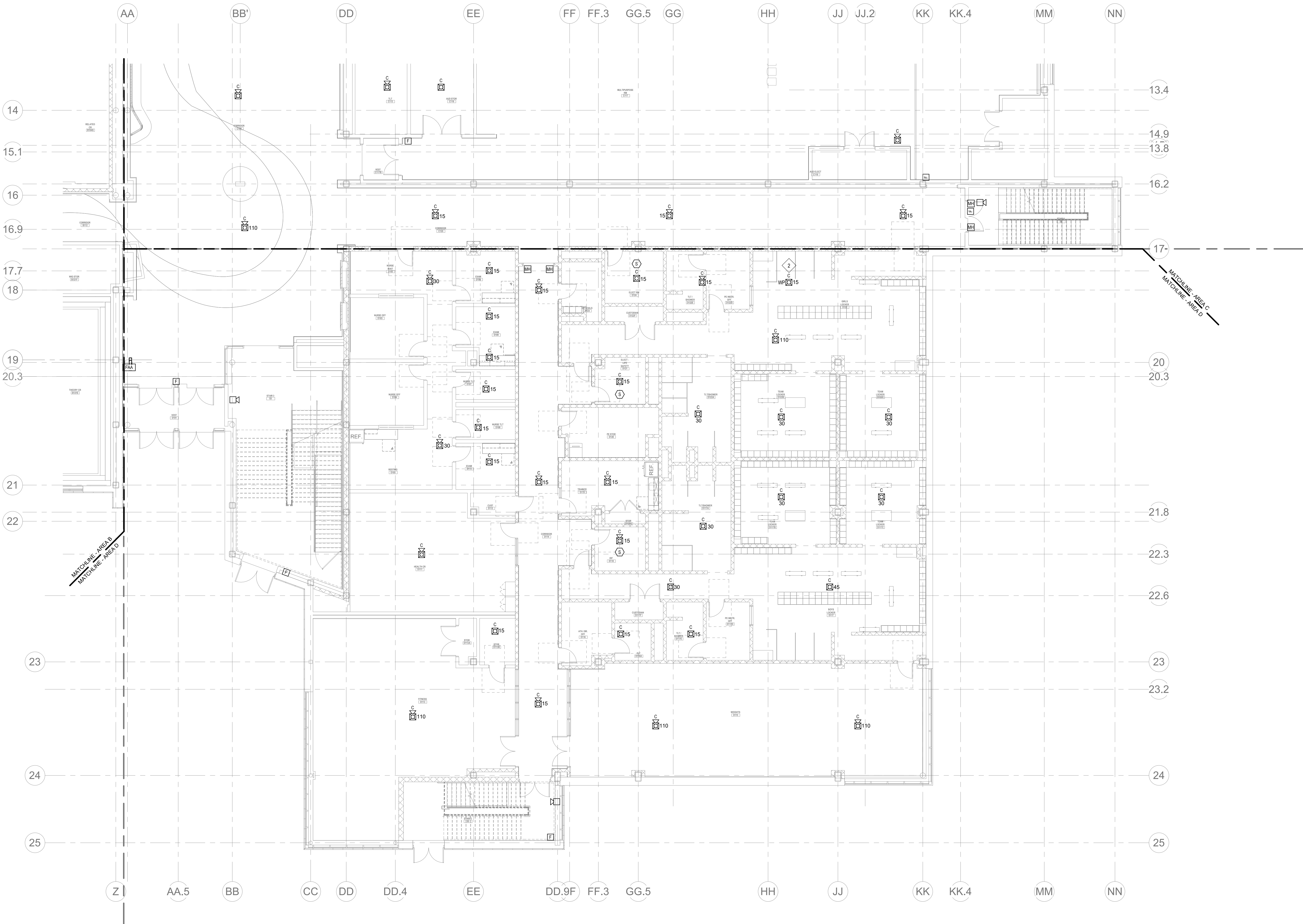

1 FIRE ALARM FIRST FLOOR PLAN - AREA D
1/8" = 1'-0"

GENERAL FIRE ALARM NOTES:

1. PROVIDE A FULLY OPERATIONAL TEMPORARY FIRE ALARM SYSTEM DURING ALL WORK. APPROVED BY LOCAL FIRE DEPARTMENT. PROVIDE FIRE ALARM SYSTEM PROGRAMMING AND TESTING ACCORDING TO LOCAL FIRE DEPARTMENT REQUESTS. TEMPORARY SYSTEM SHALL REMAIN UNTIL NEW SYSTEM HAS BEEN APPROVED FOR OPERATION.
2. COORDINATE LOCATION OF FIRE ALARM APPLIANCES AND DEVICES IN AREAS WITH CEILING SYSTEM, DUCTWORK, FIXTURES, FURNITURE, AND OTHER EQUIPMENT PRIOR TO ALL WORK.
3. FINAL LOCATIONS AND ARRANGEMENTS OF FIRE ALARM DEVICES SHALL BE OBTAINED FROM THE ARCHITECTURAL, REFLECTED CEILING PLAN AND ELEVATION VIEWS.
4. FOR EXACT LOCATIONS OF SMOKE/FIRE DAMPERS, DUCT MOUNTED SMOKE DETECTORS, WATER FLOW SWITCHES AND VALVE TAMPER SWITCHES, REFER TO FIRE PROTECTION, PLUMBING AND MECHANICAL/HVAC DRAWINGS.
5. MOUNTING HEIGHTS SHALL BE TO CENTER OF DEVICE OR EQUIPMENT, UNLESS OTHERWISE NOTED.
6. PROVIDE RACEWAY, CONDUCTORS AND CABLE, ASSOCIATED FITTINGS AND CONNECTORS, AND COMPLETE CONNECTIONS REQUIRED FOR DESIGNATED FIRE ALARM BRANCH CIRCUITS FROM DEVICES TO FIRE ALARM TERMINAL CABINET(S) OR FIRE ALARM CONTROL PANEL OR FIRE COMMAND CENTER FOR FIRE ALARM PRODUCT MANUFACTURER REQUIREMENTS.
7. PROVIDE ADDITIONAL POWER SUPPLIES, AMPLIFICATION AND BATTERY BACKUP TO SUPPORT NONWAGED DEVICES.
8. PROVIDE TEMPORARY HEAT DETECTORS AS REQUIRED BY LOCAL FIRE DEPARTMENT.
9. PROVIDE NEW AV DEVICES WITH INTEGRAL SYNCHRONIZATION CAPABILITIES AND/OR PROVIDE SYNCHRONIZATION MODULES FOR SYNCHRONIZATION OF ALL VISUAL DEVICES.
10. THE SCOPE OF THIS PROJECT SHALL IN NO WAY IMPACT THE DAILY OPERATION OR THE SEQUENCE OF OPERATION OF THE EXISTING FIRE ALARM SYSTEM.
11. PROVIDE ALL PROGRAMMING/RE-PROGRAMMING PER REVISED SPACE DESIGNATIONS.
12. PROVIDE ALL PRETESTS AND FINAL TESTS PER TOWN OF STONEHAM FIRE DEPARTMENT.
13. PROVIDE FIRE ALARM INTERFACE TO BRING ALL DIMMED LUMINAIRES TO FULL BRIGHTNESS UPON ALARM.
14. PROVIDE FIRE ALARM INTERFACE TO SHUNT ALL AV AND/OR SOUND EQUIPMENT.
15. PROVIDE FIRE ALARM INTERFACE TO RELEASE ALL SECURITY DEVICES.
16. A TAMPER SWITCH SHALL BE PROVIDED AT EACH ISOLATION CONTROL VALVE SERVING THE COMBINATION STANDPIPE/SPRINKLER SYSTEM. FOR MORE INFORMATION REFER TO THE FIRE PROTECTION DRAWINGS.
17. A FLOW AND SUPERVISORY SWITCH SHALL BE PROVIDED FOR EACH CONTROL VALVE ASSEMBLY. FOR MORE INFORMATION REFER TO THE FIRE PROTECTION DRAWINGS.

KEYNOTES:

- 1 PROVIDE SMOKE DETECTOR TO INITIATE ELEVATOR RECALL.
- 2 PROVIDE WEATHER PROOF DEVICE NOTE.

Northeast
Metropolitan
Regional
Vocational High
School

Wakefield, MA 01880

BALA
ENGINEERS
BALA CONSULTING ENGINEERS, INC.
300 WILSON ST., SUITE 200
WILSON, MA 01890
TEL: 978-261-1111 FAX: 978-261-1112
WWW.BALA-ENG.COM

MSBA 60% CD
SUBMISSION

January 13, 2023

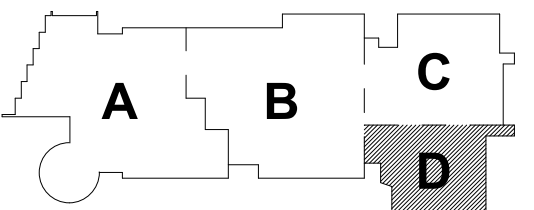

KEY PLAN

PROJECT NORTH

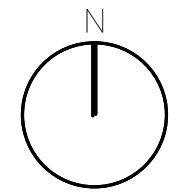

MAGNETIC NORTH

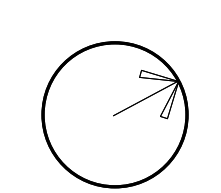

FIRE ALARM
FIRST FLOOR
PLAN - AREA D

Scale: 1/8" = 1'-0"

Job No.: 20202

Drawn By: DRA

Date: January 13, 2023

FA1-1-1D

Drummeys Rosane Anderson, Inc.	
225 Oakland Road Studio 205 South Windsor, CT 06074	260 Charles Street Studio 300 Waltham, MA 02453

Planning | Architecture | Interior Design
Tel: 617.564.1700
www.draives.com

**Northeast
Metropolitan
Regional
Vocational High
School**

Wakefield, MA 01880

- ## GENERAL FIRE ALARM NOTES:
1. PROVIDE A FULLY OPERATIONAL, TEMPORARY FIRE ALARM SYSTEM DURING ALL WORK, APPROVED BY LOCAL FIRE DEPARTMENT. PROVIDE FIRE ALARM SYSTEM PROGRAMMING AND TESTING ACCORDING TO LOCAL FIRE DEPARTMENT REQUIREMENTS. TEMPORARY SYSTEM SHALL REMAIN UNTIL NEW SYSTEM HAS BEEN PROVIDED FOR OPERATION.
 2. COORDINATE LOCATION OF FIRE ALARM APPLIANCES AND DEVICES IN AREAS WITH CEILING SYSTEM, DUCTWORK, FIXTURES, FURNITURE, AND OTHER EQUIPMENT PRIOR TO ALL WORK.
 3. FINAL LOCATIONS AND ARRANGEMENTS OF FIRE ALARM DEVICES SHALL BE OBTAINED FROM THE ARCHITECTURAL, REFLECTED PLANT AND ELEVATION VIEWS.
 4. FOR EXACT LOCATIONS OF SMOKE/FIRE DAMPERS, DUCT AND EXHAUSTED SMOKE DETECTORS, WATER FLOW SWITCHES AND VALVE TAMPERS SWITCHES, REFER TO FIRE PROTECTION, PLUMBING AND MECHANICAL/HVAC DRAWINGS.
 5. MOUNTING HEIGHTS SHALL BE TO CENTER OF DEVICE OR EQUIPMENT, UNLESS OTHERWISE NOTED.
 6. PROVIDE RACEWAY, CONDUIT/CABLE AND CABLE ASSOCIATED FITTINGS AND CONNECTORS, AND COMPLETE CONNECTIONS REQUIRED FOR DESIGNATED FIRE ALARM BRANCH CIRCUITS FROM DEVICES TO FIRE ALARM TERMINAL CABINETS/TO THE MANUFACTURER, PANEL OF FIRE COMMAND CENTER/FIRE ALARM PROGRAM MANUFACTURER REQUIREMENTS.
 7. PROVIDE ADDITIONAL POWER SUPPLIES, AMPLIFICATION AND BATTERY BACKUP TO SUPPORT NOTIFIED DEVICES.
 8. PROVIDE TEMPORARY HEAT DETECTORS AS REQUIRED BY LOCAL FIRE DEPARTMENT.
 9. PROVIDE NEW ALARMS/DEVICES WITH INTEGRAL SYNCHRONIZATION CAPABILITIES AND/OR PROVIDE SYNCHRONIZATION MODULES FOR SYNCHRONIZATION OF ALL VISUAL DEVICES.
 10. THE SCOPE OF THIS PROJECT SHALL IN NO WAY IMPACT THE DAILY OPERATION OR THE SEQUENCE OF OPERATION OF THE EXISTING FIRE ALARM SYSTEM.
 11. PROVIDE ALL PROGRAMMING/RE-PROGRAMMING PER REVISED SPACE CONDITIONS.
 12. PROVIDE ALL PRETESTS AND FINAL TESTS PER TOWN OF STONEHAM FIRE DEPARTMENT.
 13. PROVIDE FIRE ALARM INTERFACE TO BRING ALL DIMMED LUMINAIRIES TO FULL BRIGHTNESS UPON ALARM.
 14. PROVIDE FIRE ALARM INTERFACE TO SHUNT ALL AIR AND/OR SOUND EQUIPMENT.
 15. PROVIDE FIRE ALARM INTERFACE TO RELEASE ALL SECURITY DEVICES.
 16. A TAMPER SWITCH SHALL BE PROVIDED AT EACH ISOLATION CONTROL VALVE SERVING THE COMBINATION STANDARD/SPRINKLER SYSTEM. FOR MORE INFORMATION REFER TO THE FIRE PROTECTION DRAWINGS.
 17. A FLOW AND SUPERVISORY SWITCH SHALL BE PROVIDED FOR EACH CONTROL VALVE ISSUARY. FOR MORE INFORMATION REFER TO THE FIRE PROTECTION DRAWINGS.

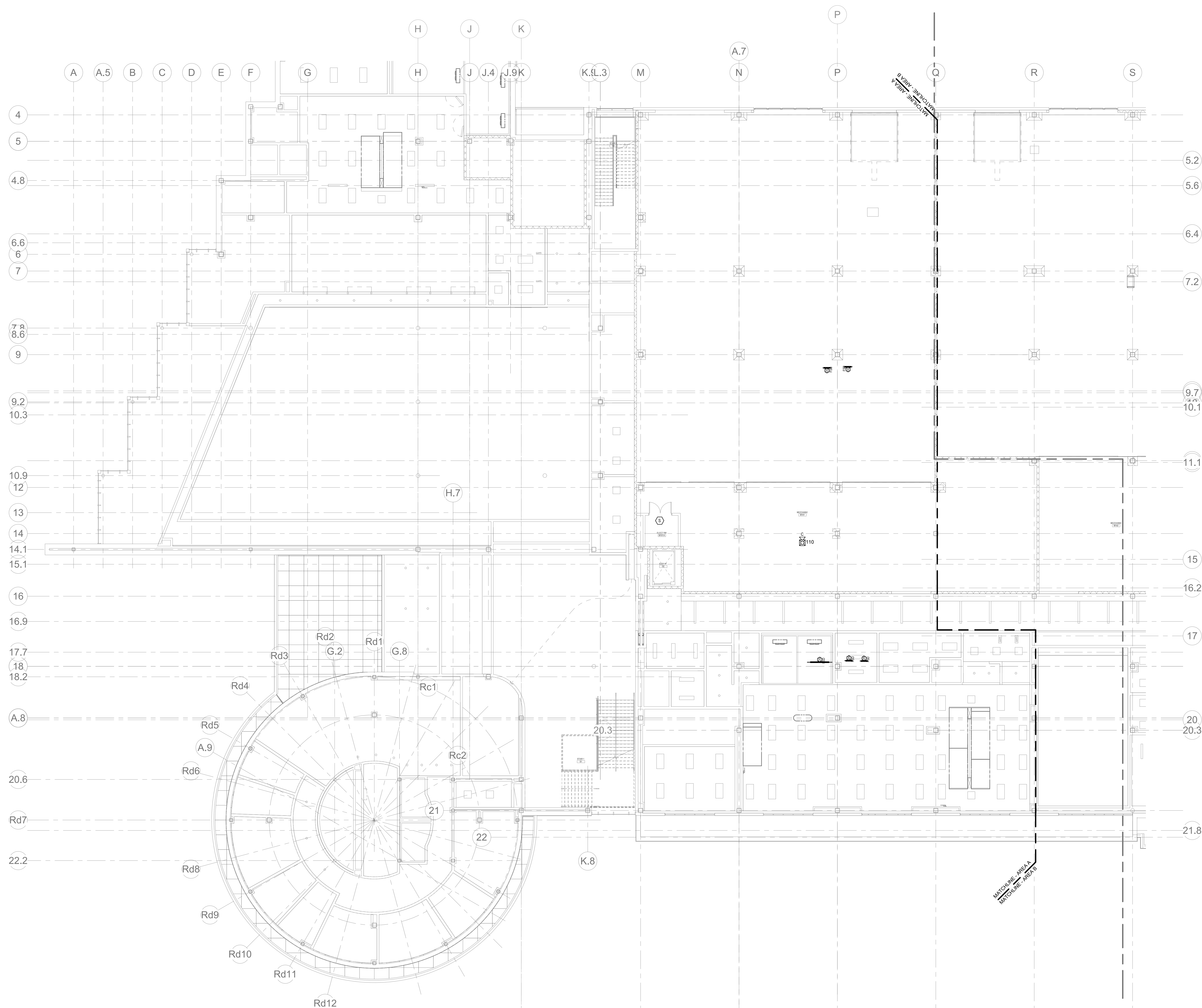

2 FIRE ALARM FIRST FLOOR MEZZANINE PLAN - AREA A
RA1-1-1MA 1" = 10'-0"

© COPYRIGHT 2004 DELIVERY POINT AMERICA, INC.

BALA
ENGINEERS

BALA CONSULTING ENGINEERS, INC.
52 TEMPLE PLACE
BOSTON, MA 02111 USA
TEL.: 617 237 6880 FAX: 617 237 5111
WWW.BALA.COM

MSBA 60% CD
SUBMISSION

January 13, 2023

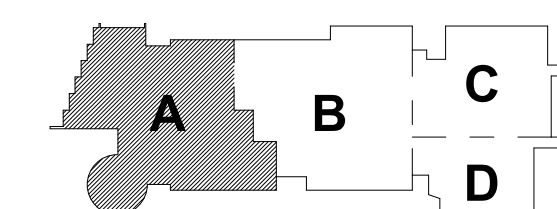

KEY PLAN

PROJECT NORTH

MAGNETIC NORTH

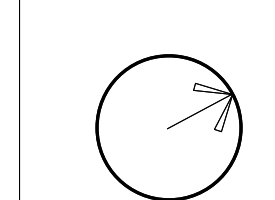
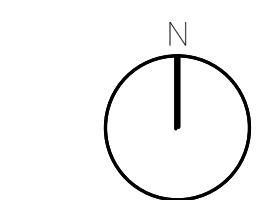

**FIRE ALARM
FIRST FLOOR
MEZZANINE
PLAN - AREA A**

Scale: 1" = 10'-0"

Job No. : 20202

D D D

Drawn By: DR

Date: January 13, 20

FA1-1-1MA

GENERAL FIRE ALARM NOTES:

1. PROVIDE A FULLY OPERATIONAL TEMPORARY FIRE ALARM SYSTEM DURING ALL WORK. APPROVED BY LOCAL FIRE DEPARTMENT. PROVIDE FIRE ALARM SYSTEM PROGRAMMING AND TESTING ACCORDING TO LOCAL FIRE DEPARTMENT REQUESTS. TEMPORARY SYSTEM SHALL REMAIN UNTIL NEW SYSTEM HAS BEEN APPROVED FOR OPERATION.
2. COORDINATE LOCATION OF FIRE ALARM APPLIANCES AND DEVICES IN AREAS WITH CEILING SYSTEM, DUCTWORK, FIXTURES, FURNITURE, AND OTHER EQUIPMENT PRIOR TO ALL WORK.
3. FINAL LOCATIONS AND ARRANGEMENTS OF FIRE ALARM DEVICES SHALL BE OBTAINED FROM THE ARCHITECTURAL, REFLECTED CEILING PLAN AND ELEVATION VIEWS.
4. FOR EXACT LOCATIONS OF SMOKE/FIRE DAMPERS, DUCT-MOUNTED SMOKE DETECTORS, WATER FLOW SWITCHES AND VALVE TAMPER SWITCHES, REFER TO FIRE PROTECTION, PLUMBING AND MECHANICAL/HVAC DRAWINGS.
5. MOUNTING HEIGHTS SHALL BE TO CENTER OF DEVICE OR EQUIPMENT, UNLESS OTHERWISE NOTED.
6. PROVIDE RACEWAY, CONDUCTORS AND CABLE, ASSOCIATED FITTINGS AND CONNECTORS, AND COMPLETE CONNECTIONS REQUIRED FOR DESIGNATED FIRE ALARM BRANCH CIRCUITS FROM DEVICES TO FIRE ALARM TERMINAL CABINETS(S) OR FIRE ALARM CONTROL PANEL OR FIRE COMMAND CENTER PER FIRE ALARM PRODUCT MANUFACTURER REQUIREMENTS.
7. PROVIDE ADDITIONAL POWER SUPPLIES, AMPLIFICATION AND BATTERY BACKUP TO SUPPORT NEW/ADDED DEVICES.
8. PROVIDE TEMPORARY HEAT DETECTORS AS REQUIRED BY LOCAL FIRE DEPARTMENT.
9. PROVIDE NEW AV DEVICES WITH INTEGRAL SYNCHRONIZATION CAPABILITIES AND/OR PROVIDE SYNCHRONIZATION MODULES FOR SYNCHRONIZATION OF ALL VISUAL DEVICES.
10. THE SCOPE OF THIS PROJECT SHALL IN NO WAY IMPACT THE DAILY OPERATION OR THE SEQUENCE OF OPERATION OF THE EXISTING FIRE ALARM SYSTEM.
11. PROVIDE ALL PROGRAMMING/FIRE PROGRAMMING PER REVISED SPACE DESIGNATIONS.
12. PROVIDE ALL PRETESTS AND FINAL TESTS PER TOWN OF STONEHAM FIRE DEPARTMENT.
13. PROVIDE FIRE ALARM INTERFACE TO BRING ALL DIMMED LUMINAIRES TO FULL BRIGHTNESS UPON ALARM.
14. PROVIDE FIRE ALARM INTERFACE TO SHUNT ALL AV AND/OR SOUND EQUIPMENT.
15. PROVIDE FIRE ALARM INTERFACE TO RELEASE ALL SECURITY DEVICES.
16. A TAMPER SWITCH SHALL BE PROVIDED AT EACH ISOLATION CONTROL VALVE SERVING THE COMBINATION STANDPIPE/SPRINKLER SYSTEM. FOR MORE INFORMATION REFER TO THE FIRE PROTECTION DRAWINGS.
17. A FLOW AND SUPERVISORY SWITCH SHALL BE PROVIDED FOR EACH CONTROL VALVE ASSEMBLY. FOR MORE INFORMATION REFER TO THE FIRE PROTECTION DRAWINGS.

FIRE ALARM KEYNOTES:

1. PROVIDE SMOKE DETECTION TO INITIATE ELEVATOR RECALL.

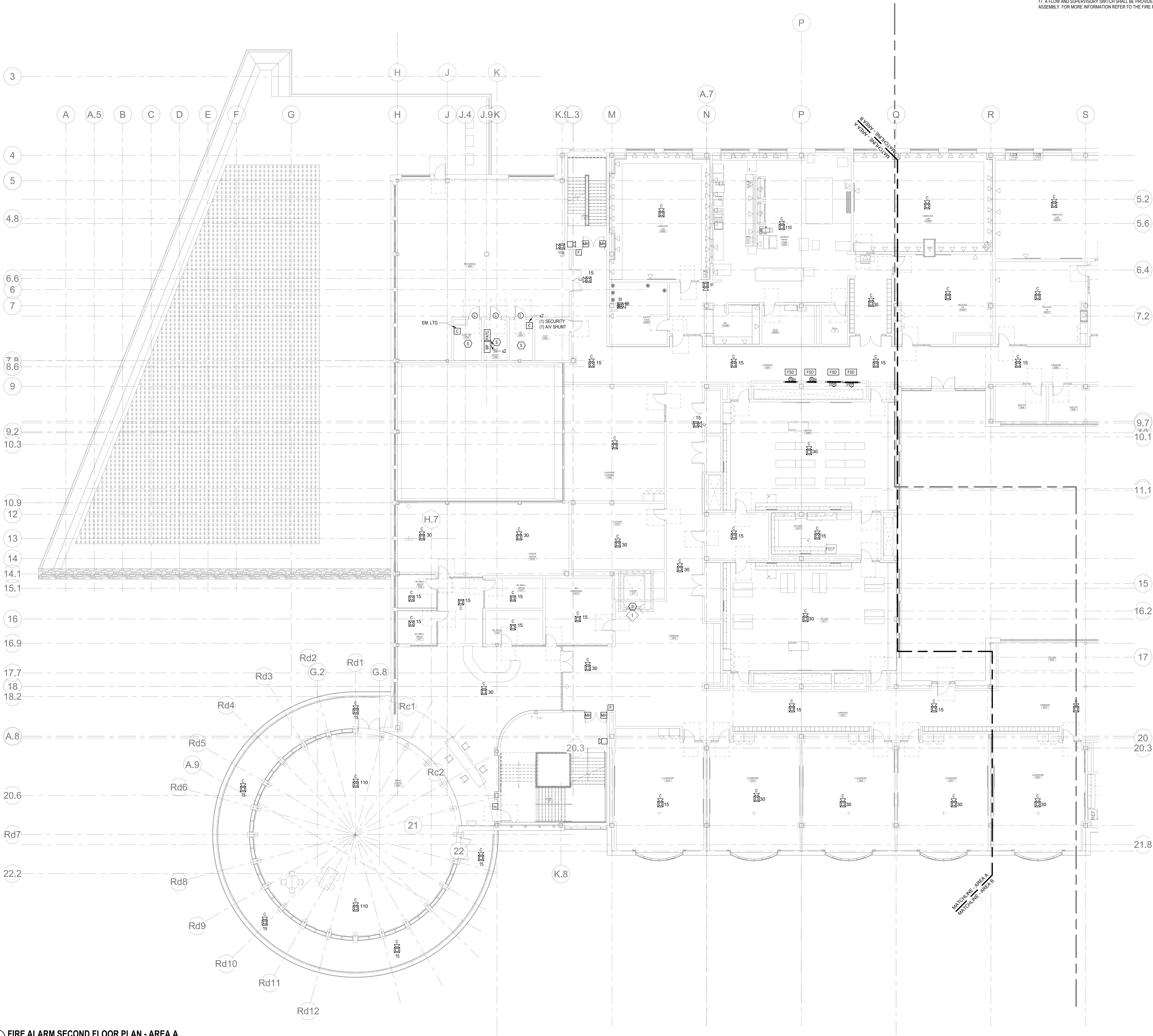

1 FIRE ALARM SECOND FLOOR PLAN - AREA A
FA1-1-2A 1" = 10'-0"

DRA

Drummay Rosane Anderson, Inc.
225 Oakland Road
Studio 205
South Windsor, CT
06074
260 Charles Street
Studio 300
Waltham, MA
02453
Planning | Architecture | Interior Design
Tel: 617.984.1700
www.dra-inc.com

Northeast
Metropolitan
Regional
Vocational High
School

Wakefield, MA 01880

© COPYRIGHT 2021 DRUMMAY ROSANE ANDERSON, INC.

BALA
ENGINEERS
BALA CONSULTING ENGINEERS, INC.
300 WILSON AVENUE, SUITE 200
WILSON, MA 01890
TEL: 978.267.0000 FAX: 978.267.0001
WWW.BALA-ENGINEERS.COM

MSBA 60% CD
SUBMISSION
January 13, 2023

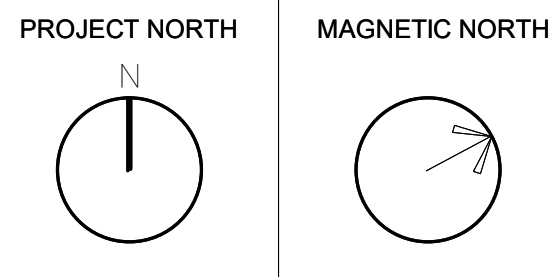
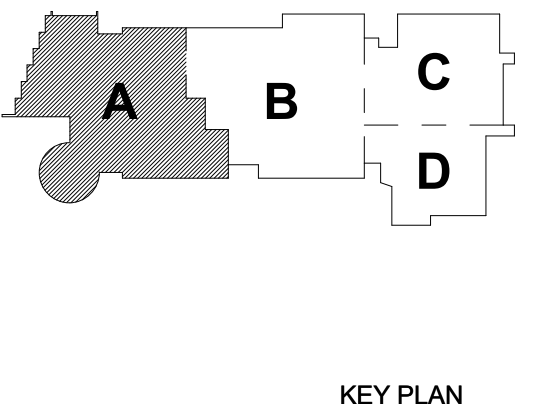

FIRE ALARM
SECOND FLOOR
PLAN - AREA A

Scale: 1" = 10'-0"
Job No.: 20202
Drawn By: DRA
Date: January 13, 2023
FA1-1-2A

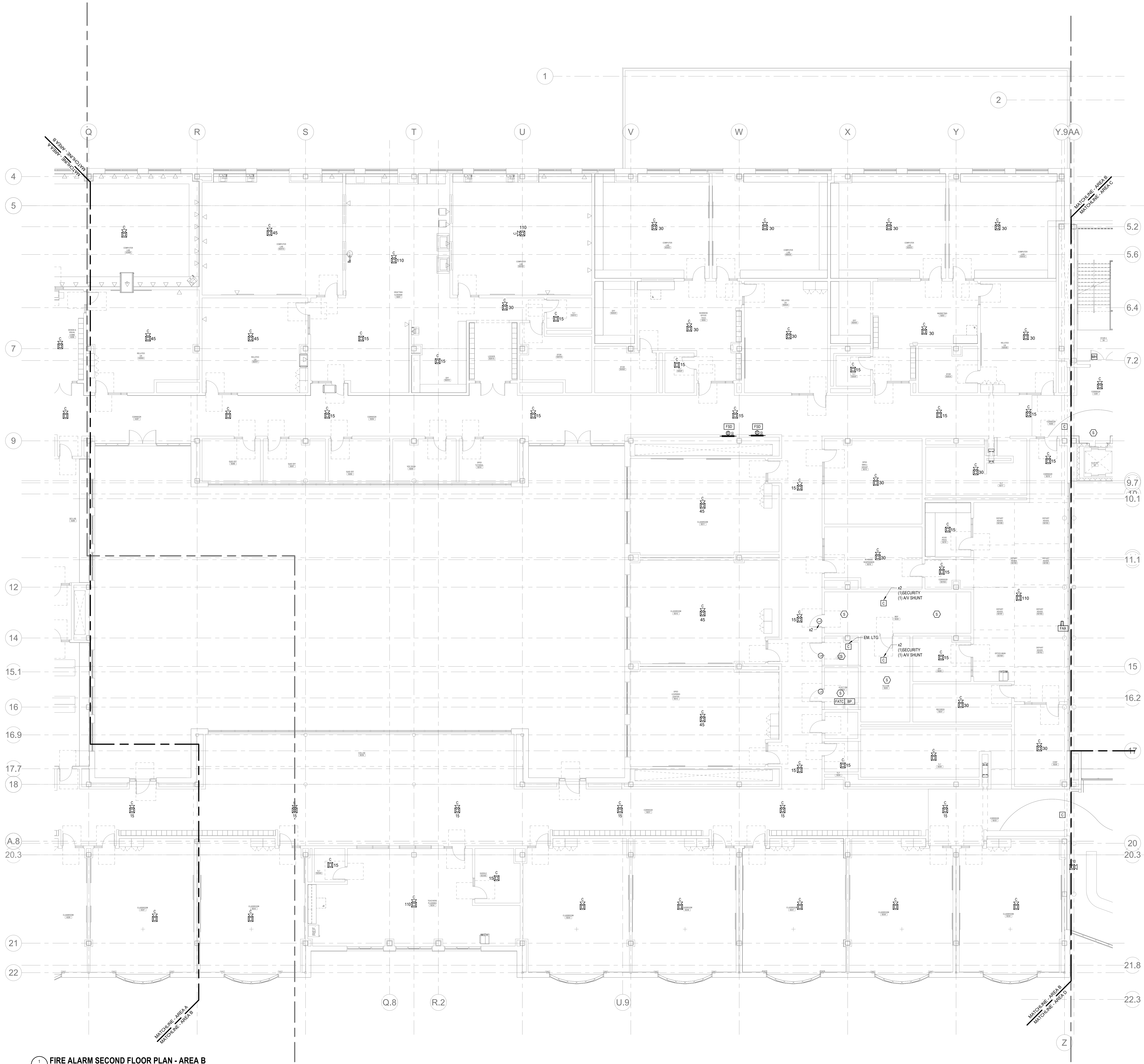

- GENERAL FIRE ALARM NOTES:**
1. PROVIDE A FULLY OPERATIONAL TEMPORARY FIRE ALARM SYSTEM DURING ALL WORK, APPROVED BY LOCAL FIRE DEPARTMENT. PROVIDE FIRE ALARM SYSTEM PROGRAMMING AND TESTING ACCORDING TO LOCAL FIRE DEPARTMENT REQUESTS. TEMPORARY SYSTEM SHALL REMAIN UNTIL NEW SYSTEM HAS BEEN APPROVED FOR OPERATION.
 2. COORDINATE LOCATION OF FIRE ALARM APPLIANCES AND DEVICES IN AREAS WITH CEILING SYSTEM, DUCTWORK, FIXTURES, FURNITURE, AND OTHER EQUIPMENT PRIOR TO ALL WORK.
 3. FINAL LOCATIONS AND ARRANGEMENTS OF FIRE ALARM DEVICES SHALL BE OBTAINED FROM THE ARCHITECTURAL REFLECTED CEILING PLAN AND ELEVATION VIEWS.
 4. FOR EXACT LOCATIONS OF SMOKE/FIRE DAMPERS, DUCT MOUNTED SMOKE DETECTORS, WATER FLOW SWITCHES AND VALVE TAMPER SWITCHES, REFER TO FIRE PROTECTION, PLUMBING AND MECHANICAL/MEV DRAWINGS.
 5. MOUNTING HEIGHTS SHALL BE TO CENTER OF DEVICE OR EQUIPMENT, UNLESS OTHERWISE NOTED.
 6. PROVIDE RACEWAY, CONDUCTORS AND CABLE ASSOCIATED FITTINGS AND CONNECTORS, AND COMPLETE CONNECTIONS REQUIRED FOR DESIGNATED FIRE ALARM BRANCH CIRCUITS FROM DEVICES TO FIRE ALARM TERMINAL CABINETS (OR FIRE ALARM CONTROL PANEL OR FIRE COMMAND CENTER PER FIRE ALARM PRODUCT MANUFACTURER REQUIREMENTS).
 7. PROVIDE ADDITIONAL POWER SUPPLIES, AMPLIFICATION AND BATTERY BACKUP TO SUPPORT NEW/ADDED DEVICES.
 8. PROVIDE TEMPORARY HEAT DETECTORS AS REQUIRED BY LOCAL FIRE DEPARTMENT.
 9. PROVIDE NEW AV DEVICES WITH INTEGRAL SYNCHRONIZATION CAPABILITIES AND/OR PROVIDE SYNCHRONIZATION MODULES FOR SYNCHRONIZATION OF ALL VISUAL DEVICES.
 10. THE SCOPE OF THIS PROJECT SHALL IN NO WAY IMPACT THE DAILY OPERATION OR THE SEQUENCE OF OPERATION OF THE EXISTING FIRE ALARM SYSTEM.
 11. PROVIDE ALL PROGRAMMING/RE-PROGRAMMING PER REVISED SPACE DESIGNATIONS.
 12. PROVIDE ALL PRETESTS AND FINAL TESTS PER TOWN OF STONEHAM FIRE DEPARTMENT.
 13. PROVIDE FIRE ALARM INTERFACE TO BRING ALL DIMMED LUMINAIRES TO FULL BRIGHTNESS UPON ALARM.
 14. PROVIDE FIRE ALARM INTERFACE TO SHUNT ALL AV AND/OR SOUND EQUIPMENT.
 15. PROVIDE FIRE ALARM INTERFACE TO RELEASE ALL SECURITY DEVICES.
 16. A TAMPER SWITCH SHALL BE PROVIDED AT EACH ISOLATION CONTROL VALVE SERVING THE COMBINATION STANDPIPE/SPRINKLER SYSTEM. FOR MORE INFORMATION REFER TO THE FIRE PROTECTION DRAWINGS.
 17. A FLOW AND SUPERVISORY SWITCH SHALL BE PROVIDED FOR EACH CONTROL VALVE ASSEMBLY. FOR MORE INFORMATION REFER TO THE FIRE PROTECTION DRAWINGS.

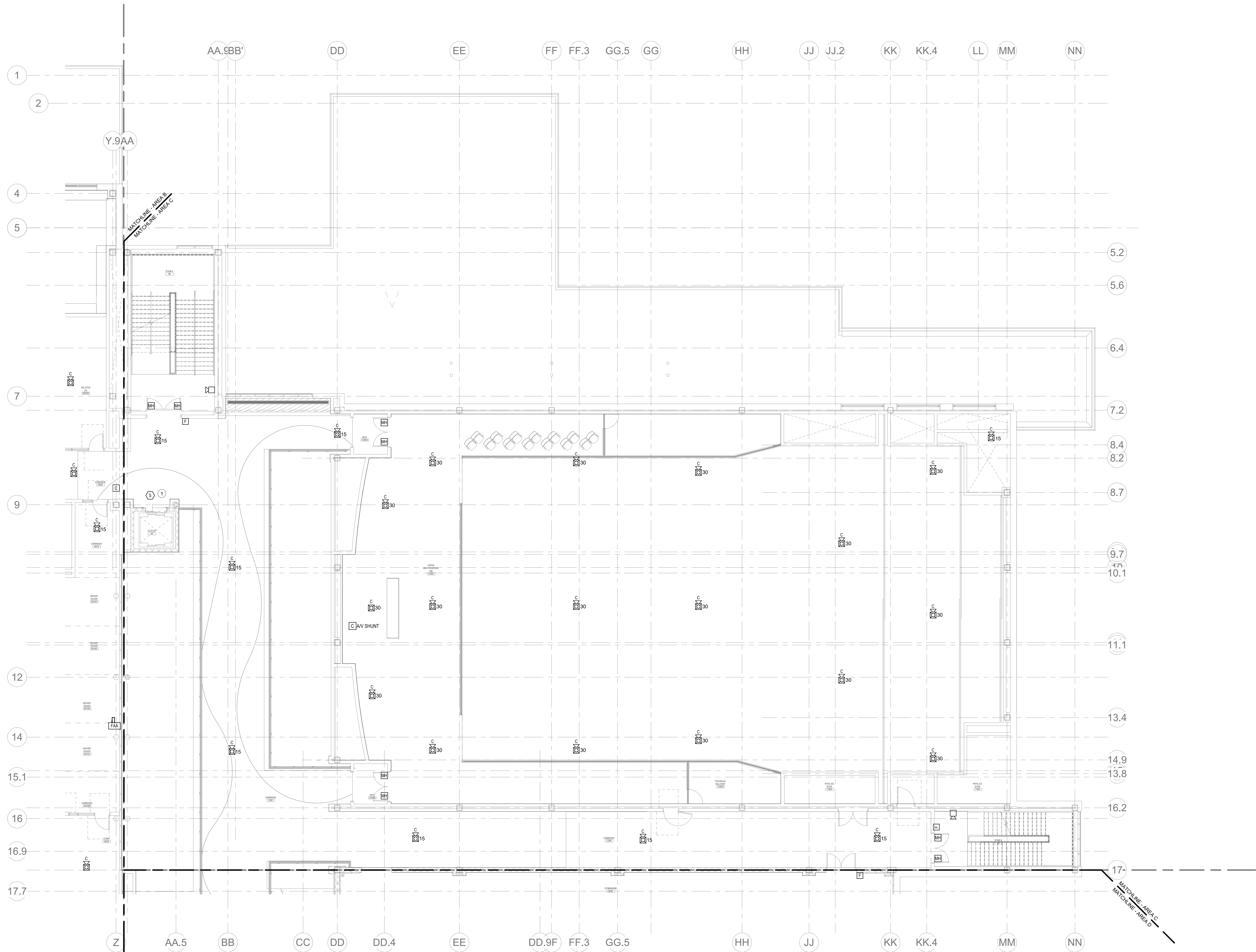

1 FIRE ALARM SECOND FLOOR PLAN - AREA C
FA1-1-2C
1/8" = 1'-0"

GENERAL FIRE ALARM NOTES:

1. PROVIDE A FULLY OPERATIONAL TEMPORARY FIRE ALARM SYSTEM DURING ALL WORK, APPROVED BY LOCAL FIRE DEPARTMENT. PROVIDE FIRE ALARM SYSTEM PROGRAMMING AND TESTING ACCORDING TO LOCAL FIRE DEPARTMENT REQUESTS. TEMPORARY SYSTEM SHALL REMAIN UNTIL NEW SYSTEM HAS BEEN APPROVED FOR OPERATION.
2. COORDINATE LOCATION OF FIRE ALARM APPLIANCES AND DEVICES IN AREAS WITH CEILING SYSTEM, DUCTWORK, FIXTURES, FURNITURE, AND OTHER EQUIPMENT PRIOR TO ALL WORK.
3. FINAL LOCATIONS AND ARRANGEMENTS OF FIRE ALARM DEVICES SHALL BE OBTAINED FROM THE ARCHITECTURAL REFLECTED CEILING PLAN AND ELEVATION VIEWS.
4. FOR EXACT LOCATIONS OF SMOKE/FIRE DAMPERS, DUCT-MOUNTED SMOKE DETECTORS, WATER FLOW SWITCHES AND VALVE TAMPER SWITCHES, REFER TO FIRE PROTECTION, PLUMBING AND MECHANICAL/MEG DRAWINGS.
5. MOUNTING HEIGHTS SHALL BE TO CENTER OF DEVICE OR EQUIPMENT, UNLESS OTHERWISE NOTED.
6. PROVIDE RACEWAY, CONDUCTORS AND CABLE, ASSOCIATED FITTINGS AND CONNECTORS, AND COMPLETE CONNECTIONS REQUIRED FOR DESIGNATED FIRE ALARM BRANCH CIRCUITS FROM DEVICES TO FIRE ALARM TERMINAL CABINETS OR FIRE ALARM CONTROL PANEL OR FIRE COMMAND CENTER PER FIRE ALARM PRODUCT MANUFACTURER REQUIREMENTS.
7. PROVIDE ADDITIONAL POWER SUPPLIES, AMPLIFICATION AND BATTERY BACKUP TO SUPPORT NEW/ADDED DEVICES.
8. PROVIDE TEMPORARY HEAT DETECTORS AS REQUIRED BY LOCAL FIRE DEPARTMENT.
9. PROVIDE NEW AV DEVICES WITH INTEGRAL SYNCHRONIZATION CAPABILITIES AND/OR PROVIDE SYNCHRONIZATION MODULES FOR SYNCHRONIZATION OF ALL VISUAL DEVICES.
10. THE SCOPE OF THIS PROJECT SHALL IN NO WAY IMPACT THE DAILY OPERATION OR THE SEQUENCE OF OPERATION OF THE EXISTING FIRE ALARM SYSTEM.
11. PROVIDE ALL PROGRAMMING/FIRE-PROGRAMMING PER REVISED SPACE DESIGNATIONS.
12. PROVIDE ALL PRETESTS AND FINAL TESTS PER TOWN OF STONEHAM FIRE DEPARTMENT.
13. PROVIDE FIRE ALARM INTERFACE TO BRING ALL DIMMED LUMINAIRES TO FULL BRIGHTNESS UPON ALARM.
14. PROVIDE FIRE ALARM INTERFACE TO SHUNT ALL AV AND/OR SOUND EQUIPMENT.
15. PROVIDE FIRE ALARM INTERFACE TO RELEASE ALL SECURITY DEVICES.
16. A TAMPER SWITCH SHALL BE PROVIDED AT EACH ISOLATION CONTROL VALVE SERVING THE COMBINATION STAMPER-SPRINKLER SYSTEM. FOR MORE INFORMATION REFER TO THE FIRE PROTECTION DRAWINGS.
17. A FLOW AND SUPERVISORY SWITCH SHALL BE PROVIDED FOR EACH CONTROL VALVE ASSEMBLY. FOR MORE INFORMATION REFER TO THE FIRE PROTECTION DRAWINGS.

FIRE ALARM KEYNOTES:

- 1 PROVIDE SMOKE DETECTION TO INITIATE ELEVATOR RECALL.



Drumme Rosane Anderson, Inc.
225 Oakland Road
Studio 205
South Windsor, CT
06074
260 Charles Street
Studio 300
Waltham, MA
02453
Planning | Architecture | Interior Design
Tel: 617.984.1700
www.dra.com

Northeast
Metropolitan
Regional
Vocational High
School

Wakefield, MA 01880

© COPYRIGHT 2021 DRUMMEY ROSANE ANDERSON, INC.



MSBA 60% CD
SUBMISSION
January 13, 2023

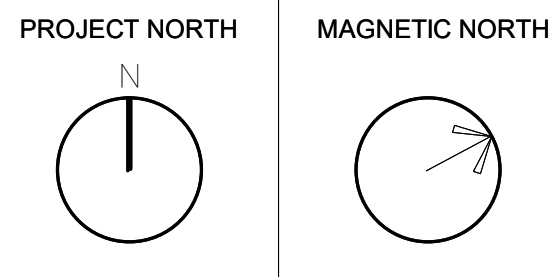
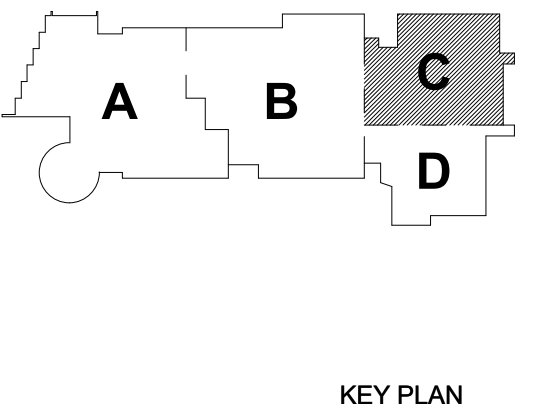

FIRE ALARM
SECOND FLOOR
PLAN - AREA C

Scale: 1/8" = 1'-0"
Job No.: 2002
Drawn By: DRA
Date: January 13, 2023
FA1-1-2C

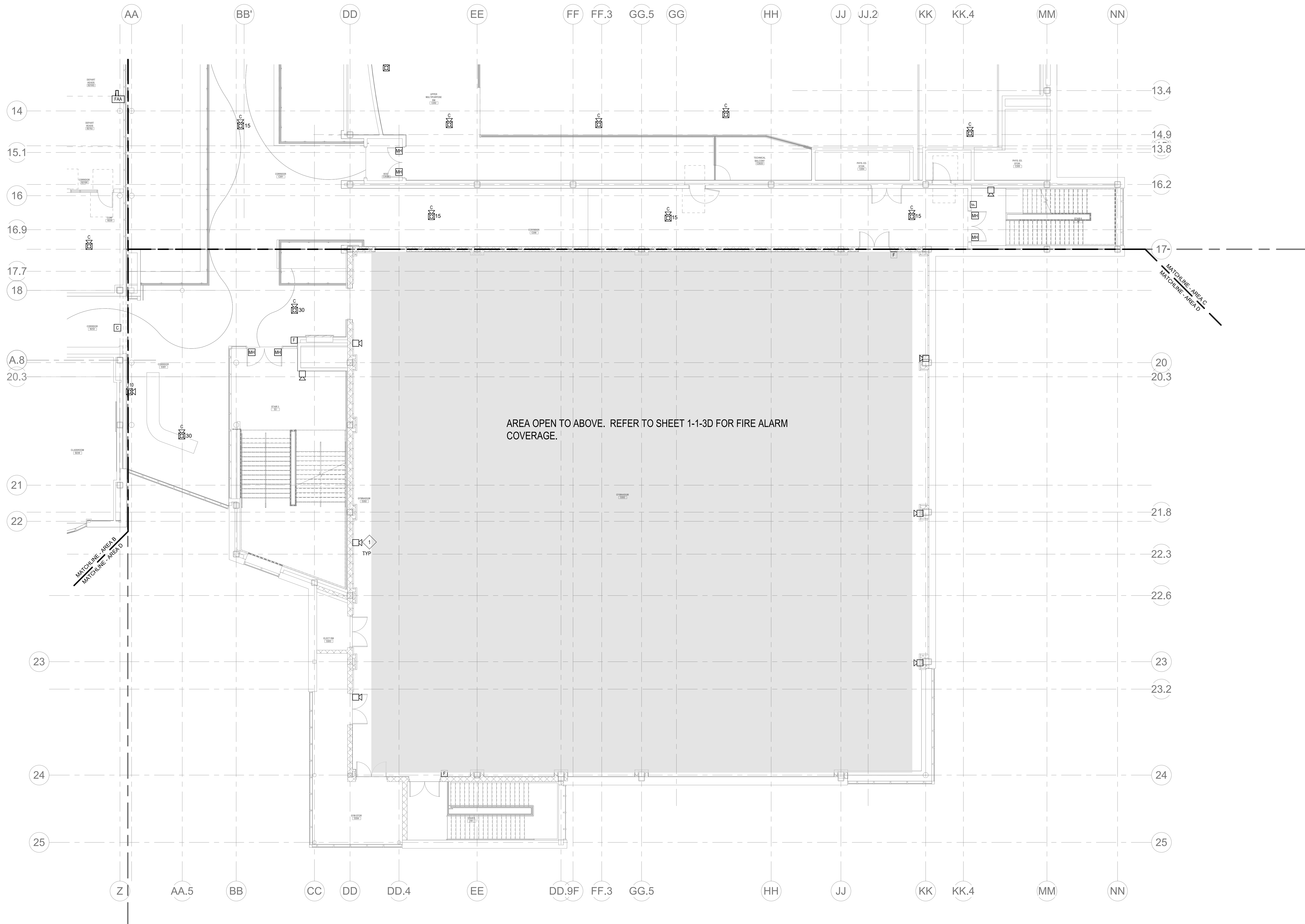

GENERAL FIRE ALARM NOTES:

1. PROVIDE A FULLY OPERATIONAL TEMPORARY FIRE ALARM SYSTEM DURING ALL WORK, APPROVED BY LOCAL FIRE DEPARTMENT. PROVIDE FIRE ALARM SYSTEM PROGRAMMING AND TESTING ACCORDING TO LOCAL FIRE DEPARTMENT REQUESTS. TEMPORARY SYSTEM SHALL REMAIN UNTIL NEW SYSTEM HAS BEEN APPROVED FOR OPERATION.
2. COORDINATE LOCATION OF FIRE ALARM APPLIANCES AND DEVICES IN AREAS WITH CEILING SYSTEM, DUCTWORK, FIXTURES, FURNITURE, AND OTHER EQUIPMENT PRIOR TO ALL WORK.
3. FINAL LOCATIONS AND ARRANGEMENTS OF FIRE ALARM DEVICES SHALL BE OBTAINED FROM THE ARCHITECTURAL REFLECTED CEILING PLAN AND ELEVATION VIEWS.
4. FOR EXACT LOCATIONS OF SMOKE/FIRE DAMPERS, DUCT-MOUNTED SMOKE DETECTORS, WATER FLOW SWITCHES AND VALVE TAMPER SWITCHES, REFER TO FIRE PROTECTION, PLUMBING AND MECHANICAL/PLUMBING DRAWINGS.
5. MOUNTING HEIGHTS SHALL BE TO CENTER OF DEVICE OR EQUIPMENT, UNLESS OTHERWISE NOTED.
6. PROVIDE RACEWAY, CONDUCTORS AND CABLE, ASSOCIATED FITTINGS AND CONNECTORS, AND COMPLETE CONNECTIONS REQUIRED FOR DESIGNATED FIRE ALARM BRANCH CIRCUITS FROM DEVICES TO FIRE ALARM TERMINAL CABINETS (OR FIRE ALARM CONTROL PANEL OR FIRE COMMAND CENTER PER FIRE ALARM PRODUCT MANUFACTURER REQUIREMENTS).
7. PROVIDE ADDITIONAL POWER SUPPLIES, AMPLIFICATION AND BATTERY BACKUP TO SUPPORT NEW/ADOPTED DEVICES.
8. PROVIDE TEMPORARY HEAT DETECTORS AS REQUIRED BY LOCAL FIRE DEPARTMENT.
9. PROVIDE NEW AN DEVICES WITH INTEGRAL SYNCHRONIZATION CAPABILITIES AND/OR PROVIDE SYNCHRONIZATION MODULES FOR SYNCHRONIZATION OF ALL VISUAL DEVICES.
10. THE SCOPE OF THIS PROJECT SHALL IN NO WAY IMPACT THE DAILY OPERATION OR THE SEQUENCE OF OPERATION OF THE EXISTING FIRE ALARM SYSTEM.
11. PROVIDE ALL PROGRAMMING/RE-PROGRAMMING PER REVISED SPACE DESIGNATIONS.
12. PROVIDE ALL PRETESTS AND FINAL TESTS PER TOWN OF STONEHAM FIRE DEPARTMENT.
13. PROVIDE FIRE ALARM INTERFACE TO BRING ALL DIMMED LUMINAIRES TO FULL BRIGHTNESS UPON ALARM.
14. PROVIDE FIRE ALARM INTERFACE TO SHUNT ALL AN AND/OR SOUND EQUIPMENT.
15. PROVIDE FIRE ALARM INTERFACE TO RELEASE ALL SECURITY DEVICES.
16. A TAMPER SWITCH SHALL BE PROVIDED AT EACH ISOLATION CONTROL VALVE SERVING THE COMBINATION STANDPIPE/SPRINKLER SYSTEM. FOR MORE INFORMATION REFER TO THE FIRE PROTECTION DRAWINGS.
17. A FLOW AND SUPERVISORY SWITCH SHALL BE PROVIDED FOR EACH CONTROL VALVE ASSEMBLY. FOR MORE INFORMATION REFER TO THE FIRE PROTECTION DRAWINGS.

FIRE ALARM KEYNOTES:

1. PROVIDE TCPA-10 SINGLE COIL HYPERSPIKE MEDIUM POWERED SIGNALING AND NOTIFICATION SPEAKER. COORDINATE WITH MANUFACTURER'S HYPERSPIKE. CONTRACTOR SHALL COORDINATE THE MOUNTING HEIGHTS OF THE HYPERSPIKE SPEAKER WITH THE ARCHITECT.

DRA

Drumme Rosane Anderson, Inc.
225 Oakland Road
Studio 205
South Windsor, CT 06074

260 Charles Street
Studio 300
Waltham, MA 02453

Planning | Architecture | Interior Design
Tel: 617.984.1700
www.dra-inc.com

**Northeast
Metropolitan
Regional
Vocational High
School**

Wakefield, MA 01880

**BALA
ENGINEERS**

BALA CONSULTING ENGINEERS, INC.
300 WASHINGTON STREET, SUITE 200
WALTHAM, MA 02453
TEL: 617.984.1700 FAX: 617.984.1701
WWW.BALA-ENGINEERS.COM

REGISTERED PROFESSIONAL ENGINEERS
MASSACHUSETTS LICENSE NO. 00600000000000000000

MSBA 60% CD
SUBMISSION

January 13, 2023

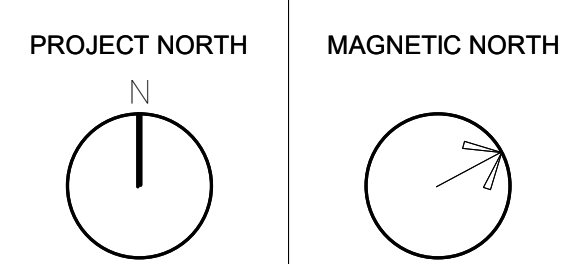
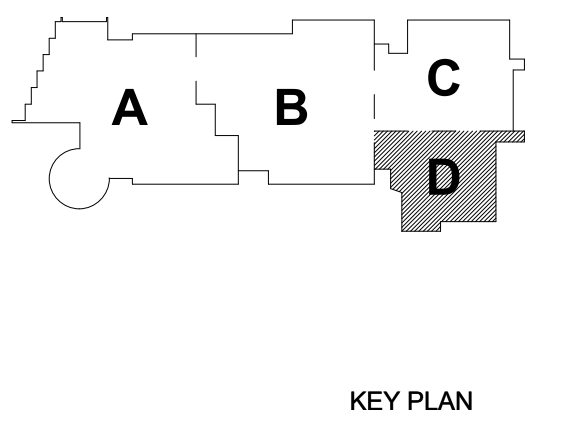

**FIRE ALARM
SECOND FLOOR
PLAN - AREA D**

Scale: 1/8" = 1'-0"
Job No.: 20202
Drawn By: DRA
Date: January 13, 2023

FA1-1-2D

Drummeys Rosane Anderson, Inc.	
225 Oakland Road Studio 205 South Windsor, CT 06074	260 Charles Street Studio 300 Waltham, MA 02453

Planning | Architecture | Interior Design
Tel: 617.964.1700
www.draaea.com

**Northeast
Metropolitan
Regional
Vocational High
School**

Wakefield, MA 01880

FIRE ALARM KEYNOTES

- ① PROVIDE SMOKE DETECTION TO INITIATE ELEVATOR RECAL.

GENERAL FIRE ALARM NOTES:

1. PROVIDE A FULLY OPERATIONAL TEMPORARY FIRE ALARM SYSTEM DURING ALL WORK APPROVED BY LOCAL FIRE DEPARTMENT. PROVIDE FIRE ALARM SYSTEM PROGRAMMING TO ALL AGENCIES ACCORDING TO LOCAL FIRE DEPARTMENT REQUIREMENTS. TEMPORARY SYSTEM SHALL REMAIN UNTIL NEW SYSTEM HAS BEEN APPROVED FOR OPERATION.
2. COORDINATE LOCATION OF FIRE ALARM APPLIANCES AND DEVICES IN AREAS WITH CEILING SYSTEM. DUCTWORK, FIXTURES, FURNITURE, AND OTHER EQUIPMENT PRIOR TO ALL CONSTRUCTION.
3. FINAL LOCATIONS AND ARRANGEMENTS OF FIRE ALARM DEVICES SHALL BE OBTAIN FROM THE ARCHITECTURAL, REFLECTED CEILING PLAN AND ELEVATION VIEWS.
4. FOR EXACT LOCATIONS OF SMOKE/FIRE DAMPERS, DUCT-MOUNTED SMOKE DETECTOR WATER FLOW SWITCHES AND VALVE TAMPON SWITCHES, REFER TO FIRE PROTECTION, ELECTRICAL AND MECHANICAL DRAWINGS.
5. MOUNTING HEIGHTS SHALL BE TO CENTER OF DEVICE OR EQUIPMENT, UNLESS OTHERWISE NOTED.
6. PROVIDE RACEWAY, CONDUCTORS AND CABLE, ASSOCIATED FITTINGS AND CONNECTORS, AND COMPLETE CONNECTIONS REQUIRED FOR DESIGNATED FIRE ALARM SYSTEMS. PROVIDE FIRE ALARM DEVICES TO FIRE ALARM TRENCH, CABINETS OR FIRE ALARM CONTROL PANEL OR FIRE COMMAND CENTER PER FIRE ALARM PRODUCT MANUFACTURER REQUIREMENTS.
7. PROVIDE ADDITIONAL POWER SUPPLIES, AMPLIFICATION AND BATTERY BACKUP TO SUPPORT SYNCHRONIZATION MODULES AS REQUIRED BY LOCAL FIRE DEPARTMENT.
8. PROVIDE TEMPORARY HORN DETECTORS AS REQUIRED BY LOCAL FIRE DEPARTMENT.
9. PROVIDE NEW KEY DEVICES WITH INTEGRAL SYNCHRONIZATION CAPABILITIES AND/OR SUPPORT SYNCHRONIZATION MODULES FOR SYNCHRONIZATION OF ALL VISUAL DEVICES.
10. THE SCOPE OF THIS PROJECT SHALL IN NO WAY IMPACT THE DAILY OPERATION OR THE SEQUENCE OF OPERATION OF THE EXISTING FIRE ALARM SYSTEM.
11. PROVIDE ALL PROGRAMMING/RE-PROGRAMMING PER REVISED SPACE DESIGNATIONS.
12. PROVIDE ALL PRE-TESTS AND FINAL TESTS PER TOWN OF STONEHAM FIRE DEPARTMENT.
13. PROVIDE FIRE ALARM INTERFACE TO BRING ALL DIMMED LUMINAIRES TO FULL BRIGHTNESS UPON ALARM.
14. PROVIDE FIRE ALARM INTERFACE TO SHUNT ALL A/V AND SOUND EQUIPMENT.
15. PROVIDE FIRE ALARM INTERFACE TO RELEASE ALL SECURITY DEVICES.
16. A TAMPER SWITCH SHALL BE PROVIDED AT EACH ISOLATION CONTROL VALVE SERVING THE COMBINATION STANDPIPE/SPRINKLER SYSTEM FOR MORE INFORMATION REFER TO FIRE PROTECTION DRAWING.
17. A FLOW AND SUPERVISORY SWITCH SHALL BE PROVIDED FOR EACH CONTROL VALVE ASSEMBLY. FOR MORE INFORMATION REFER TO THE FIRE PROTECTION DRAWINGS.



© COPYRIGHT 2021 DRIMMEY ROSANE ANDERSON INC.

BALA ENGINEERS
MECHANICAL • ELECTRICAL • PLUMBING • FIRE PROTECTION
BUILDING • STRUCTURAL • CIVIL

MSBA 60% CD
SUBMISSION

January 13, 2023

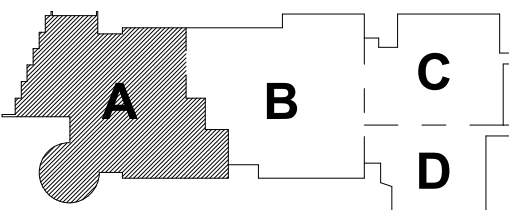

KEY PLAN

PROJECT NORTH

MAGNETIC NORTH

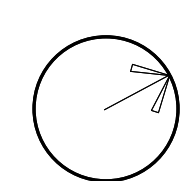
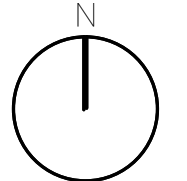

**FIRE ALARM
THIRD FLOOR
PLAN - AREA A**

Scale: 1" = 10'-0"

Job No. : 20202

2000 2001 2002 2003 2004 2005 2006 2007 2008 2009 2010 2011 2012 2013 2014 2015 2016 2017 2018 2019 2020 2021 2022 2023 2024 2025 2026 2027 2028 2029 2030 2031 2032 2033 2034 2035 2036 2037 2038 2039 2040 2041 2042 2043 2044 2045 2046 2047 2048 2049 2050 2051 2052 2053 2054 2055 2056 2057 2058 2059 2060 2061 2062 2063 2064 2065 2066 2067 2068 2069 2070 2071 2072 2073 2074 2075 2076 2077 2078 2079 2080 2081 2082 2083 2084 2085 2086 2087 2088 2089 2090 2091 2092 2093 2094 2095 2096 2097 2098 2099 2100 2101 2102 2103 2104 2105 2106 2107 2108 2109 2110 2111 2112 2113 2114 2115 2116 2117 2118 2119 2120 2121 2122 2123 2124 2125 2126 2127 2128 2129 2130 2131 2132 2133 2134 2135 2136 2137 2138 2139 2140 2141 2142 2143 2144 2145 2146 2147 2148 2149 2150 2151 2152 2153 2154 2155 2156 2157 2158 2159 2160 2161 2162 2163 2164 2165 2166 2167 2168 2169 2170 2171 2172 2173 2174 2175 2176 2177 2178 2179 2180 2181 2182 2183 2184 2185 2186 2187 2188 2189 2190 2191 2192 2193 2194 2195 2196 2197 2198 2199 2200 2201 2202 2203 2204 2205 2206 2207 2208 2209 2210 2211 2212 2213 2214 2215 2216 2217 2218 2219 2220 2221 2222 2223 2224 2225 2226 2227 2228 2229 2230 2231 2232 2233 2234 2235 2236 2237 2238 2239 2240 2241 2242 2243 2244 2245 2246 2247 2248 2249 2250 2251 2252 2253 2254 2255 2256 2257 2258 2259 2260 2261 2262 2263 2264 2265 2266 2267 2268 2269 2270 2271 2272 2273 2274 2275 2276 2277 2278 2279 2280 2281 2282 2283 2284 2285 2286 2287 2288 2289 2290 2291 2292 2293 2294 2295 2296 2297 2298 2299 2300 2301 2302 2303 2304 2305 2306 2307 2308 2309 2310 2311 2312 2313 2314 2315 2316 2317 2318 2319 2320 2321 2322 2323 2324 2325 2326 2327 2328 2329 2330 2331 2332 2333 2334 2335 2336 2337 2338 2339 2340 2341 2342 2343 2344 2345 2346 2347 2348 2349 2350 2351 2352 2353 2354 2355 2356 2357 2358 2359 2360 2361 2362 2363 2364 2365 2366 2367 2368 2369 2370 2371 2372 2373 2374 2375 2376 2377 2378 2379 2380 2381 2382 2383 2384 2385 2386 2387 2388 2389 2390 2391 2392 2393 2394 2395 2396 2397 2398 2399 2400 2401 2402 2403 2404 2405 2406 2407 2408 2409 2410 2411 2412 2413 2414 2415 2416 2417 2418 2419 2420 2421 2422 2423 2424 2425 2426 2427 2428 2429 2430 2431 2432 2433 2434 2435 2436 2437 2438 2439 2440 2441 2442 2443 2444 2445 2446 2447 2448 2449 2450 2451 2452 2453 2454 2455 2456 2457 2458 2459 2460 2461 2462 2463 2464 2465 2466 2467 2468 2469 2470 2471 2472 2473 2474 2475 2476 2477 2478 2479 2480 2481 2482 2483 2484 2485 2486 2487 2488 2489 2490 2491 2492 2493 2494 2495 2496 2497 2498 2499 2500 2501 2502 2503 2504 2505 2506 2507 2508 2509 2510 2511 2512 2513 2514 2515 2516 2517 2518 2519 2520 2521 2522 2523 2524 2525 2526 2527 2528 2529 2530 2531 2532 2533 2534 2535 2536 2537 2538 2539 2540 2541 2542 2543 2544 2545 2546 2547 2548 2549 2550 2551 2552 2553 2554 2555 2556 2557 2558 2559 2560 2561 2562 2563 2564 2565 2566 2567 2568 2569 2570 2571 2572 2573 2574 2575 2576 2577 2578 2579 2580 2581 2582 2583 2584 2585 2586 2587 2588 2589 2590 2591 2592 2593 2594 2595 2596 2597 2598 2599 2600 2601 2602 2603 2604 2605 2606 2607 2608 2609 2610 2611 2612 2613 2614 2615 2616 2617 2618 2619 2620 2621 2622 2623 2624 2625 2626 2627 2628 2629 2630 2631 2632 2633 2634 2635 2636 2637 2638 2639 2640 2641 2642 2643 2644 2645 2646 2647 2648 2649 2650 2651 2652 2653 2654 2655 2656 2657 2658 2659 2660 2661 2662 2663 2664 2665 2666 2667 2668 2669 2670 2671 2672 2673 2674 2675 2676 2677 2678 2679 2680 2681 2682 2683 2684 2685 2686 2687 2688 2689 2690 2691 2692 2693 2694 2695 2696 2697 2698 2699 2700 2701 2702 2703 2704 2705 2706 2707 2708 2709 2710 2711 2712 2713 2714 2715 2716 2717 2718 2719 2720 2721 2722 2723 2724 2725 2726 2727 2728 2729 2730 2731 2732 2733 2734 2735 2736 2737 2738 2739 2740 2741 2742 2743 2744 2745 2746 2747 2748 2749 2750 2751 2752 2753 2754 2755 2756 2757 2758 2759 2760 2761 2762 2763 2764 2765 2766 2767 2768 2769 2770 2771 2772 2773 2774 2775 2776 2777 2778 2779 2780 2781 2782 2783 2784 2785 2786 2787 2788 2789 2790 2791 2792 2793 2794 2795 2796 2797 2798 2799 2800 2801 2802 2803 2804 2805 2806 2807 2808 2809 2810 2811 2812 2813 2814 2815 2816 2817 2818

Date: January 13, 20

FA1-1-3A

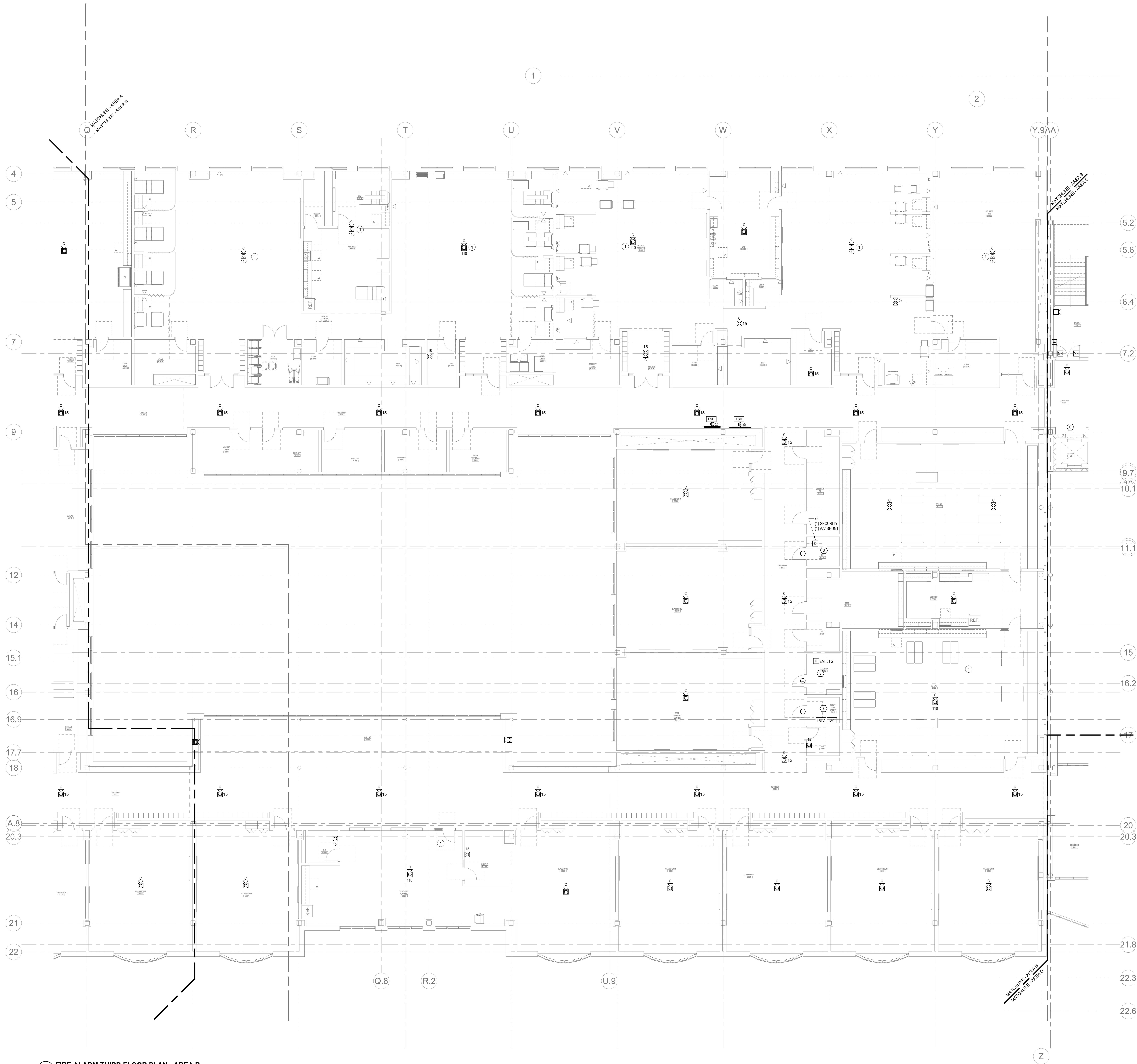

- GENERAL FIRE ALARM NOTES:**
1. PROVIDE A FULLY OPERATIONAL TEMPORARY FIRE ALARM SYSTEM DURING ALL WORK APPROVED BY LOCAL FIRE DEPARTMENT. PROVIDE FIRE ALARM SYSTEM PROGRAMMING AND TESTING ACCORDING TO LOCAL FIRE DEPARTMENT REQUESTS. TEMPORARY SYSTEM SHALL REMAIN UNTIL NEW SYSTEM HAS BEEN APPROVED FOR OPERATION.
 2. COORDINATE LOCATION OF FIRE ALARM APPLIANCES AND DEVICES IN AREAS WITH CEILING SYSTEM, DUCTWORK, FIXTURES, FURNITURE, AND OTHER EQUIPMENT PRIOR TO ALL WORK.
 3. FINAL LOCATIONS AND ARRANGEMENTS OF FIRE ALARM DEVICES SHALL BE OBTAINED FROM THE ARCHITECTURAL, REFLECTED CEILING PLAN AND ELEVATION VIEWS.
 4. FOR EXACT LOCATIONS OF SMOKE/HEAT DAMPERS, DUCT MOUNTED SMOKE DETECTORS, WATER FLOW SWITCHES AND VALVE TAMPER SWITCHES, REFER TO FIRE PROTECTION, PLUMBING AND MECHANICAL/HVAC DRAWINGS.
 5. MOUNTING HEIGHTS SHALL BE TO CENTER OF DEVICE OR EQUIPMENT, UNLESS OTHERWISE NOTED.
 6. PROVIDE RACEWAY, CONDUCTORS AND CABLE, ASSOCIATED FITTINGS AND CONNECTORS, AND COMPLETE CONNECTIONS REQUIRED FOR DESIGNATED FIRE ALARM BRANCH CIRCUITS FROM DEVICES TO FIRE ALARM TERMINAL CABINET(S) OR FIRE ALARM CONTROL PANEL OR FIRE COMMAND CENTER PER FIRE ALARM PRODUCT MANUFACTURER REQUIREMENTS.
 7. PROVIDE ADDITIONAL POWER SUPPLIES, AMPLIFICATION AND BATTERY BACKUP TO SUPPORT NEW/ADDED DEVICES.
 8. PROVIDE TEMPORARY HEAT DETECTORS AS REQUIRED BY LOCAL FIRE DEPARTMENT.
 9. PROVIDE NEW AV DEVICES WITH INTEGRAL SYNCHRONIZATION CAPABILITIES AND/OR PROVIDE SYNCHRONIZATION MODULES FOR SYNCHRONIZATION OF ALL VISUAL DEVICES.
 10. THE SCOPE OF THIS PROJECT SHALL IN NO WAY IMPACT THE DAILY OPERATION OR THE SEQUENCE OF OPERATION OF THE EXISTING FIRE ALARM SYSTEM.
 11. PROVIDE ALL PROGRAMMING/RE-PROGRAMMING PER REVISED SPACE DESIGNATIONS.
 12. PROVIDE ALL PRETESTS AND FINAL TESTS PER TOWN OF STONEHAM FIRE DEPARTMENT.
 13. PROVIDE FIRE ALARM INTERFACE TO BRING ALL DIMMED LUMINAIRES TO FULL BRIGHTNESS UPON ALARM.
 14. PROVIDE FIRE ALARM INTERFACE TO SHUNT ALL AV AND/OR SOUND EQUIPMENT.
 15. PROVIDE FIRE ALARM INTERFACE TO RELEASE ALL SECURITY DEVICES.
 16. A TAMPER SWITCH SHALL BE PROVIDED AT EACH ISOLATION CONTROL VALVE SERVING THE COMBINATION STANDPIPE/SPRINKLER SYSTEM. FOR MORE INFORMATION REFER TO THE FIRE PROTECTION DRAWINGS.
 17. A FLOW AND SUPERVISORY SWITCH SHALL BE PROVIDED FOR EACH CONTROL VALVE ASSEMBLY. FOR MORE INFORMATION REFER TO THE FIRE PROTECTION DRAWINGS.

FIRE ALARM KEYNOTES:

① CONTRACTOR SHALL PROVIDE CEILING MOUNTED NOTIFICATION APPLIANCES AT A RECESSED HEIGHT PARALLEL TO THE BOTTOM OF THE FLOATING CEILING. COORDINATE WITH ARCHITECT ABOUT THE FINAL MOUNTING HEIGHT.

DRA

Drummeys Rosane Anderson, Inc.

225 Oakland Road
Studio 205
South Windsor, CT 06074

260 Charles Street
Studio 300
Waltham, MA 02453

Tel: 617.984.1700
www.dra.com

Planning | Architecture | Interior Design

Northeast
Metropolitan
Regional
Vocational High
School

Wakefield, MA 01880

BALA
ENGINEERS

100 CENTRAL STREET, SUITE 200
WALTHAM, MA 02453
TEL: 617.984.1700
WWW.BALA-ENGINEERS.COM

MSBA 60% CD
SUBMISSION

January 13, 2023

KEY PLAN

PROJECT NORTH
MAGNETIC NORTH

FIRE ALARM
THIRD FLOOR
PLAN - AREA B

Scale: 1/8" = 1'-0"
Job No.: 20202
Drawn By: DRA
Date: January 13, 2023

FA1-1-3B

Drummeys Rosane Anderson, Inc.

225 Oakland Road	260 Charles Street
Studio 205	Studio 300
South Windsor, CT	Waltham, MA
06074	02453

Planning | Architecture | Interior Design

Tel: 617.964.1700
www.drumsa.com

**Northeast
Metropolitan
Regional
Vocational High
School**

Wakefield, MA 01880

GENERAL FIRE ALARM NOTES:

1. PROVIDE A FULLY OPERATIONAL TEMPORARY FIRE ALARM SYSTEM DURING ALL WORK, APPROVED BY LOCAL FIRE DEPARTMENT. PROVIDE FIRE ALARM SYSTEM PROGRAMMING AND TESTING ACCORDING TO LOCAL FIRE DEPARTMENT REQUESTS. TEMPORARY SYSTEM SHALL REMAIN UNTIL NEW SYSTEM HAS BEEN APPROVED FOR OPERATION.
2. COORDINATE LOCATION OF FIRE ALARM APPLIANCES AND DEVICES IN AREAS WITH CEILING SYSTEM, DUCTWORK, FIXTURES, FURNITURE, AND OTHER EQUIPMENT PRIOR TO ALL WORK.

3. FINAL LOCATIONS AND ARRANGEMENTS OF FIRE ALARM DEVICES SHALL BE OBTAINED FROM THE ARCHITECTURAL REFLECTED CEILING PLAN AND ELEVATION VIEWS.

4. FOR EXACT LOCATIONS OF SMOKE/FIRE DAMPERS, DUCT-MOUNTED SMOKE DETECTORS, WATER FLOW SWITCHES AND VALVE TAMPER SWITCHES, REFER TO FIRE PROTECTION, PLUMBING AND MECHANICAL/HVAC DRAWINGS.

5. MOUNTING HEIGHTS SHALL BE TO CENTER OF DEVICE OR EQUIPMENT, UNLESS

6. PROVIDE RACEWAY, CONDUCTORS AND CABLE, ASSOCIATED FITTINGS AND CONNECTORS, AND COMPLETE CONNECTIONS REQUIRED FOR DESIGNATED FIRE ALARM BRANCH CIRCUITS FROM DEVICE(S) TO FIRE ALARM TERMINAL CABINET(S) OR FIRE ALARM CONTROL PANEL OR FIRE COMMAND CENTER PER FIRE ALARM PRODUCT MANUFACTURER REQUIREMENTS.

7. PROVIDE ADDITIONAL POWER SUPPLIES, AMPLIFICATION AND BATTERY BACKUP TO SUPPORT NEW/ADDED DEVICES.

8. PROVIDE TEMPORARY HEAT DETECTORS AS REQUIRED BY LOCAL FIRE DEPARTMENT.

9. PROVIDE NEW A/V DEVICES WITH INTEGRAL SYNCHRONIZATION CAPABILITIES AND/OR PROVIDE SYNCHRONIZATION MODULES FOR SYNCHRONIZATION OF ALL VISUAL DEVICES.

10. THE SCOPE OF THIS PROJECT SHALL IN NO WAY IMPACT THE DAILY OPERATION OR THE SEQUENCE OF OPERATION OF THE EXISTING FIRE ALARM SYSTEM.

11. PROVIDE ALL PROGRAMMING/RE-PROGRAMMING PER REVISED SPACE DESIGNATIONS.

12. PROVIDE ALL PRETESTS AND FINAL TESTS PER TOWN OF STONEHAM FIRE DEPARTMENT.

13. PROVIDE FIRE ALARM INTERFACE TO BRING ALL DIMMED LUMINAIRES TO FULL BRIGHTNESS UPON ALARM.

14. PROVIDE FIRE ALARM INTERFACE TO SHUNT ALL A/V AND/OR SOUND EQUIPMENT.

16. A TAMPER SWITCH SHALL BE PROVIDED AT EACH ISOLATION CONTROL VALVE SERVING THE COMBINATION STANDPIPE/SPRINKLER SYSTEM. FOR MORE INFORMATION

17. A FLOW AND SUPERVISORY SWITCH SHALL BE PROVIDED FOR EACH CONTROL VALVE ASSEMBLY. FOR MORE INFORMATION REFER TO THE FIRE PROTECTION DRAWINGS.

FIRE ALARM KEYNOTES:

- ① PROVIDE SMOKE DETECTION TO INITIATE ELEVATOR RECALL



© COPYRIGHT 2021 DRUMMEY ROSANE ANDERSON, INC.

BALA
ENGINEERS

BALA CORRELL ENGINEERS, INC.
10 TEMPLE PLACE
BOSTON, MA 02111-1008
TEL: 617 237 8880 FAX: 617 237 5588
WWW.BALA.COM

MSBA 60% CD
SUBMISSION

January 13, 2023

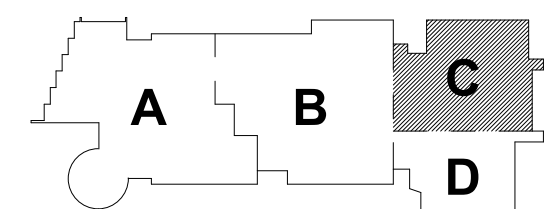

KEY PLAN

PROJECT NORTH

MAGNETIC NORTH

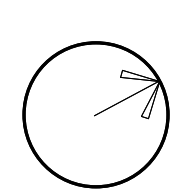
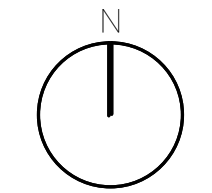

**FIRE ALARM
THIRD FLOOR
PLAN - AREA C**

Scale: 1/8" = 1'-0"

Job No.: 20202

[illegible]

Drawn By: DR.

FA1-1-3C

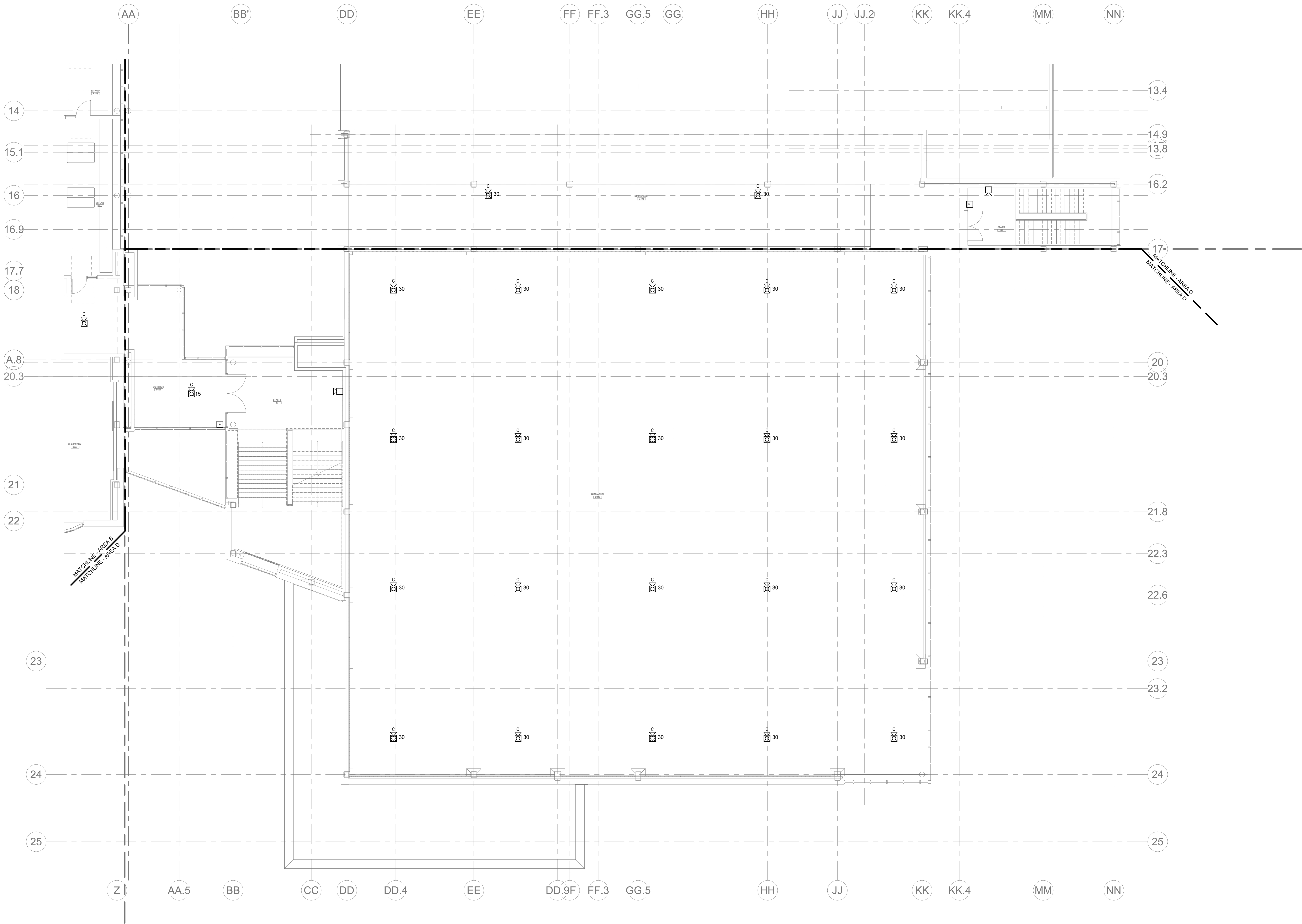

GENERAL FIRE ALARM NOTES:

1. PROVIDE A FULLY OPERATIONAL, TEMPORARY FIRE ALARM SYSTEM DURING ALL WORK, APPROVED BY LOCAL FIRE DEPARTMENT. PROVIDE FIRE ALARM SYSTEM PROGRAMMING AND TESTING ACCORDING TO LOCAL FIRE DEPARTMENT REQUESTS. TEMPORARY SYSTEM SHALL REMAIN UNTIL NEW SYSTEM HAS BEEN APPROVED FOR OPERATION.
2. COORDINATE LOCATION OF FIRE ALARM APPLIANCES AND DEVICES IN AREAS WITH CEILING SYSTEM, DUCTWORK, FIXTURES, FURNITURE, AND OTHER EQUIPMENT PRIOR TO ALL WORK.
3. FINAL LOCATIONS AND ARRANGEMENTS OF FIRE ALARM DEVICES SHALL BE OBTAINED FROM THE ARCHITECTURAL REFLECTED CEILING PLAN AND ELEVATION VIEWS.
4. FOR EXACT LOCATIONS OF SMOKE/FIRE DAMPERS, DUCT MOUNTED SMOKE DETECTORS, WATER FLOW SWITCHES AND VALVE TAMPER SWITCHES, REFER TO FIRE PROTECTION, PLUMBING AND MECHANICAL/HVAC DRAWINGS.
5. MOUNTING HEIGHTS SHALL BE TO CENTER OF DEVICE OR EQUIPMENT, UNLESS OTHERWISE NOTED.
6. PROVIDE RACEWAY, CONDUCTORS AND CABLE, ASSOCIATED FITTINGS AND CONNECTORS, AND COMPLETE CONNECTIONS REQUIRED FOR DESIGNATED FIRE ALARM BRANCH CIRCUITS FROM DEVICES TO FIRE ALARM TERMINAL CABINETS OR FIRE ALARM CONTROL PANEL OR FIRE COMMAND CENTER PER FIRE ALARM PRODUCT MANUFACTURER REQUIREMENTS.
7. PROVIDE ADDITIONAL POWER SUPPLIES, AMPLIFICATION AND BATTERY BACKUP TO SUPPORT NEW/ADDED DEVICES.
8. PROVIDE TEMPORARY HEAT DETECTORS AS REQUIRED BY LOCAL FIRE DEPARTMENT.
9. PROVIDE NEW AV DEVICES WITH INTEGRAL SYNCHRONIZATION CAPABILITIES AND/OR PROVIDE SYNCHRONIZATION MODULES FOR SYNCHRONIZATION OF ALL VISUAL DEVICES.
10. THE SCOPE OF THIS PROJECT SHALL IN NO WAY IMPACT THE DAILY OPERATION OR THE SEQUENCE OF OPERATION OF THE EXISTING FIRE ALARM SYSTEM.
11. PROVIDE ALL PROGRAMMING/RE-PROGRAMMING PER REVISED SPACE DESIGNATIONS.
12. PROVIDE ALL PRETESTS AND FINAL TESTS PER TOWN OF STONEHAM FIRE DEPARTMENT.
13. PROVIDE FIRE ALARM INTERFACE TO BRING ALL DIMMED LUMINAIRES TO FULL BRIGHTNESS UPON ALARM.
14. PROVIDE FIRE ALARM INTERFACE TO SHUNT ALL AV AND/OR SOUND EQUIPMENT.
15. PROVIDE FIRE ALARM INTERFACE TO RELEASE ALL SECURITY DEVICES.
16. A TAMPER SWITCH SHALL BE PROVIDED AT EACH ISOLATION CONTROL VALVE SERVING THE COMBINATION STANDPIPE/SPRINKLER SYSTEM. FOR MORE INFORMATION REFER TO THE FIRE PROTECTION DRAWINGS.
17. A FLOW AND SUPERVISORY SWITCH SHALL BE PROVIDED FOR EACH CONTROL VALVE ASSEMBLY. FOR MORE INFORMATION REFER TO THE FIRE PROTECTION DRAWINGS.

DRA

Drumme Rosane Anderson, Inc.

225 Oakland Road
Studio 205
South Windsor, CT
06074

260 Charles Street
Studio 300
Waltham, MA
02453

Planning | Architecture | Interior Design
Tel: 617.984.1700
www.dra-inc.com

**Northeast
Metropolitan
Regional
Vocational High
School**

Wakefield, MA 01880

© COPYRIGHT 2021 DRUMMEY ROSANE ANDERSON, INC.

**BALA
ENGINEERS**

BALA CONSULTING ENGINEERS, INC.
300 WILSON ST., SUITE 200
WILSON, MA 01890
TEL: 978.267.1000 FAX: 978.267.1001
WWW.BALA-ENGINEERS.COM

MSBA 60% CD
SUBMISSION

January 13, 2023

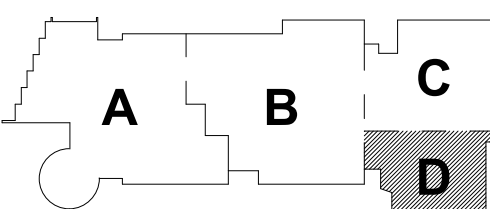

KEY PLAN

PROJECT NORTH MAGNETIC NORTH

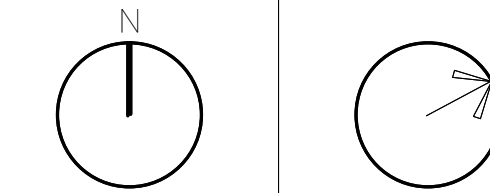

**FIRE ALARM
THIRD FLOOR
PLAN - AREA D**

Scale: 1/8" = 1'-0"

Job No.: 20202

Drawn By: DRA

Date: January 13, 2023

FA1-1-3D

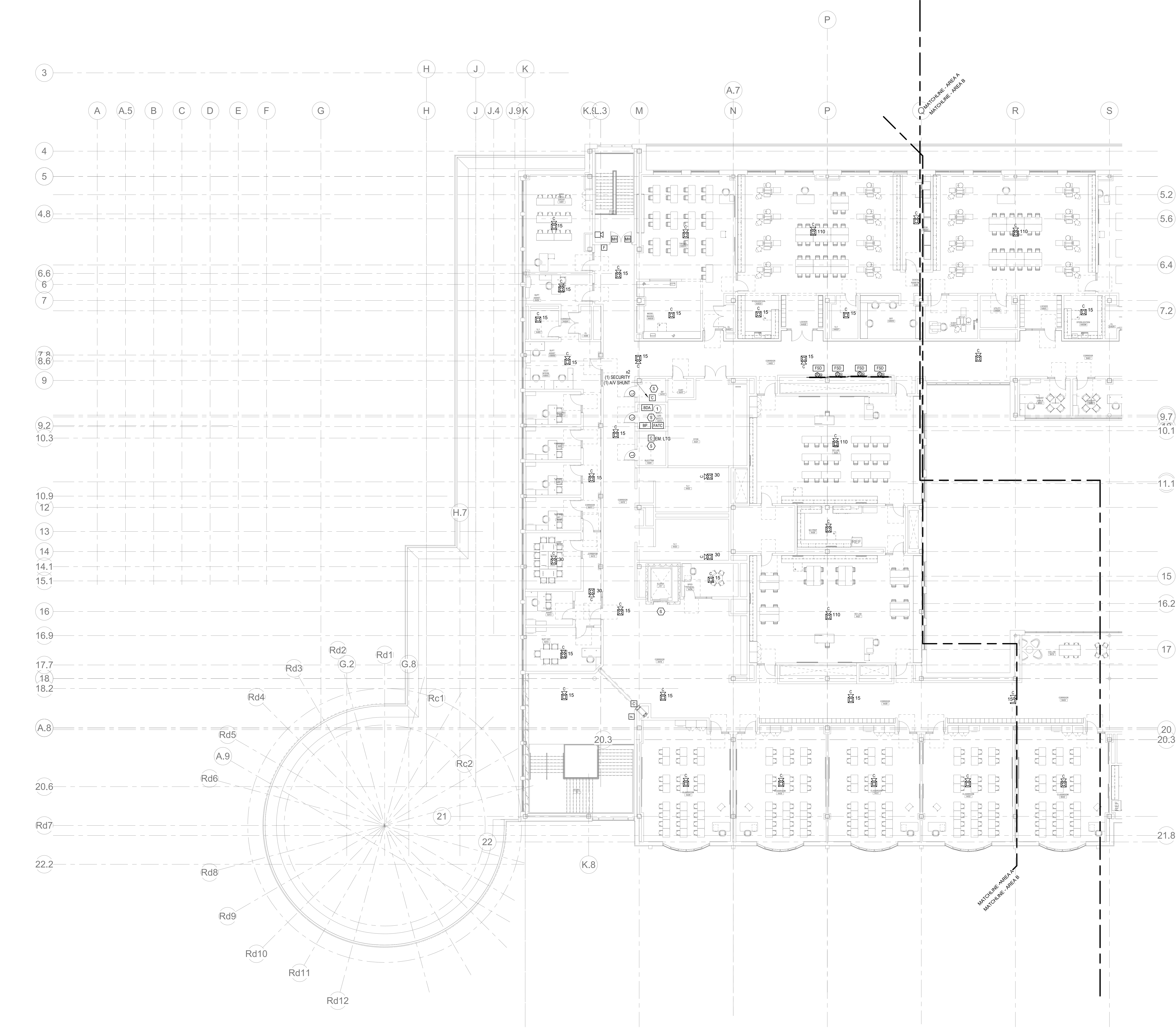

1 FIRE ALARM FOURTH FLOOR PLAN - AREA A
AS1-40 1" = 10'-0"

FIRE ALARM KEYNOTES:
1. PROVIDE A BIDIRECTIONAL AMPLIFIER PANEL FOR POLICE AND FIRE DEPARTMENT RADIO COMMUNICATION.

GENERAL FIRE ALARM NOTES:
1. PROVIDE A FULLY OPERATIONAL TEMPORARY FIRE ALARM SYSTEM DURING ALL WORK APPROVED BY LOCAL FIRE DEPARTMENT. PROVIDE FIRE ALARM SYSTEM PROGRAMMING AND TESTING ACCORDING TO LOCAL FIRE DEPARTMENT REQUESTS. TEMPORARY SYSTEM SHALL REMAIN UNTIL NEW SYSTEM HAS BEEN APPROVED FOR OPERATION.
2. COORDINATE LOCATION OF FIRE ALARM APPLIANCES AND DEVICES IN AREAS WITH CEILING SYSTEM, DUCTWORK, FIXTURES, FURNITURE, AND OTHER EQUIPMENT PRIOR TO ALL WORK.
3. FINAL LOCATIONS AND ARRANGEMENTS OF FIRE ALARM DEVICES SHALL BE OBTAINED FROM THE ARCHITECTURAL REFLECTED CEILING PLAN AND ELEVATION VIEWS.
4. FOR EXACT LOCATIONS OF SMOKE/FIRE DAMPERS, DUCT-MOUNTED SMOKE DETECTORS, WATER FLOW SWITCHES AND VALVE TAMPER SWITCHES, REFER TO FIRE PROTECTION, PLUMBING AND MECHANICAL/HVAC DRAWINGS.
5. MOUNTING HEIGHTS SHALL BE TO CENTER OF DEVICE OR EQUIPMENT, UNLESS OTHERWISE NOTED.
6. PROVIDE RACEWAY, CONDUCTORS AND CABLE, ASSOCIATED FITTINGS AND CONNECTORS, AND COMPLETE CONNECTIONS REQUIRED FOR DESIGNATED FIRE ALARM BRANCH CIRCUITS FROM DEVICES TO FIRE ALARM TERMINAL CABINET(S) OR FIRE ALARM CONTROL PANEL OR FIRE COMMAND CENTER PER FIRE ALARM PRODUCT MANUFACTURER REQUIREMENTS.
7. PROVIDE ADDITIONAL POWER SUPPLIES, AMPLIFICATION AND BATTERY BACKUP TO SUPPORT NONWIREDEVICES.
8. PROVIDE TEMPORARY HEAT DETECTORS AS REQUIRED BY LOCAL FIRE DEPARTMENT.
9. PROVIDE NEW A/V DEVICES WITH INTEGRAL SYNCHRONIZATION CAPABILITIES AND/OR PROVIDE SYNCHRONIZATION MODULES FOR SYNCHRONIZATION OF ALL VISUAL DEVICES.
10. THE SCOPE OF THIS PROJECT SHALL IN NO WAY IMPACT THE DAILY OPERATION OR THE SEQUENCE OF OPERATION OF THE EXISTING FIRE ALARM SYSTEM.
11. PROVIDE ALL PROGRAMMING/RE-PROGRAMMING PER REVISED SPACE DESIGNATIONS.
12. PROVIDE ALL PRETESTS AND FINAL TESTS PER TOWN OF STONHAM FIRE DEPARTMENT.
13. PROVIDE FIRE ALARM INTERFACE TO BRING ALL DIMMED LUMINAIRES TO FULL BRIGHTNESS UPON ALARM.
14. PROVIDE FIRE ALARM INTERFACE TO SHUNT ALL A/V AND/OR SOUND EQUIPMENT.
15. PROVIDE FIRE ALARM INTERFACE TO RELEASE ALL SECURITY DEVICES.
16. A TAMPER SWITCH SHALL BE PROVIDED AT EACH ISOLATION CONTROL VALVE SERVING THE COMBINATION STANDPIPE/SPRINKLER SYSTEM. FOR MORE INFORMATION REFER TO THE FIRE PROTECTION DRAWINGS.
17. A FLOW AND SUPERVISORY SWITCH SHALL BE PROVIDED FOR EACH CONTROL VALVE ASSEMBLY. FOR MORE INFORMATION REFER TO THE FIRE PROTECTION DRAWINGS.

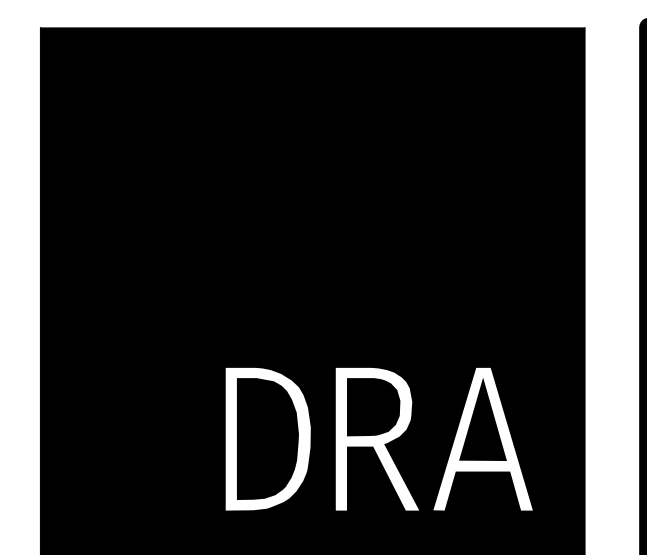

Drummay Rosane Anderson, Inc.
225 Oakland Road
Studio 205
South Windsor, CT 06074
260 Charles Street
Studio 300
Waltham, MA 02453
Planning | Architecture | Interior Design
Tel: 817.984.1700
www.dra-inc.com

Northeast
Metropolitan
Regional
Vocational High
School
Wakefield, MA 01880

© COPYRIGHT 2021 DRUMMAY ROSANE ANDERSON, INC.



MSBA 60% CD
SUBMISSION
January 13, 2023

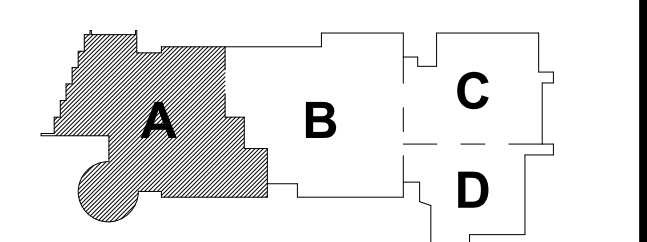

KEY PLAN

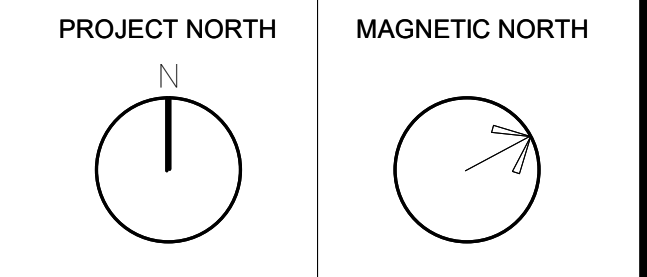

FIRE ALARM
FOURTH FLOOR
PLAN - AREA A

Scale: 1" = 10'-0"
Job No.: 20202
Drawn By: DRA
Date: January 13, 2023
FA1-1-4A

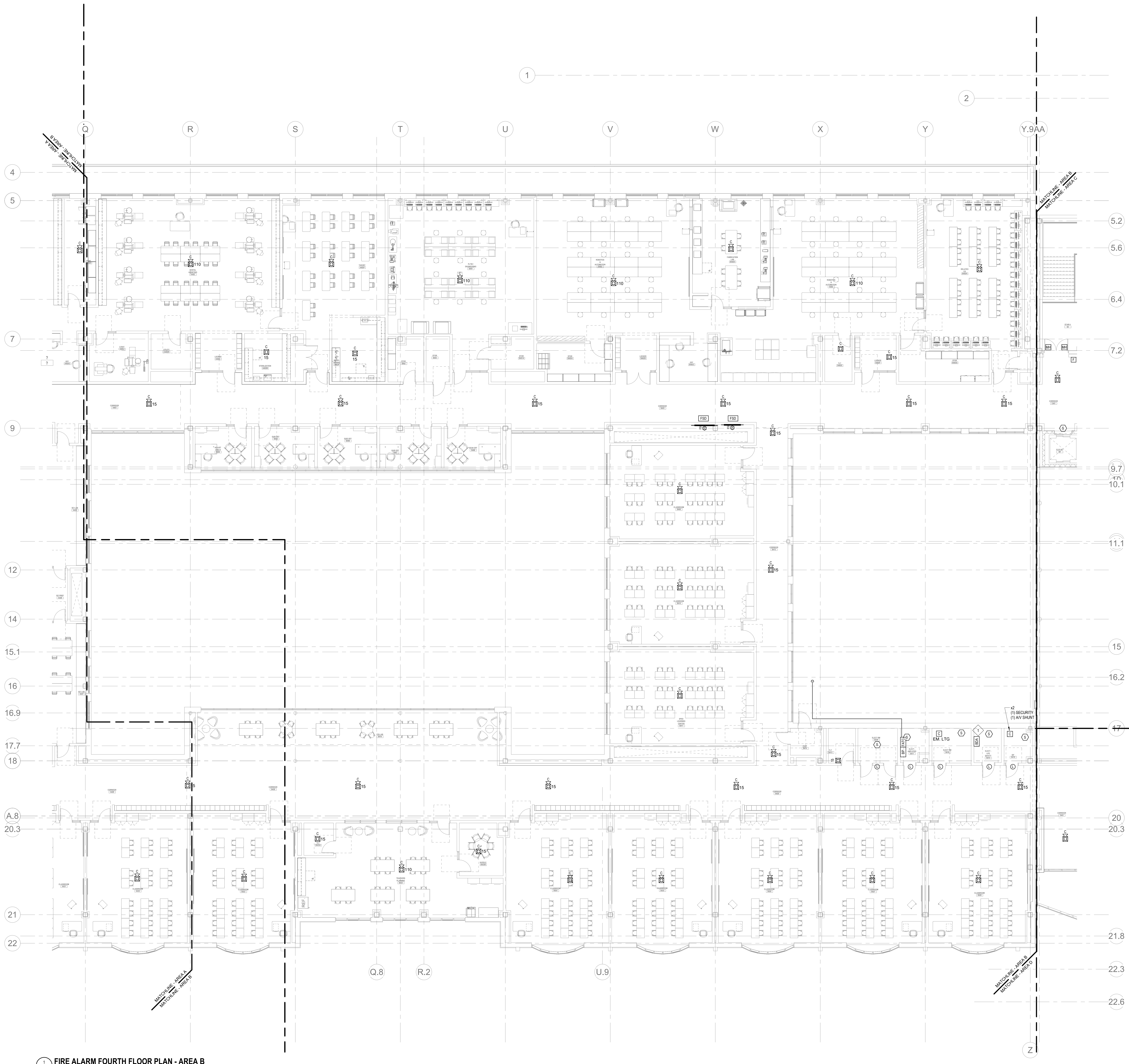

FIRE ALARM FOURTH FLOOR PLAN - AREA B
1/8" = 1'-0"

GENERAL FIRE ALARM NOTES:

1. PROVIDE A FULLY OPERATIONAL TEMPORARY FIRE ALARM SYSTEM DURING ALL WORK, APPROVED BY LOCAL FIRE DEPARTMENT. PROVIDE FIRE ALARM SYSTEM PROGRAMMING AND TESTING ACCORDING TO LOCAL FIRE DEPARTMENT REQUESTS. TEMPORARY SYSTEM SHALL REMAIN UNTIL NEW SYSTEM HAS BEEN APPROVED FOR OPERATION.
2. COORDINATE LOCATION OF FIRE ALARM APPLIANCES AND DEVICES IN AREAS WITH CEILING SYSTEM, DUCTWORK, FIXTURES, FURNITURE, AND OTHER EQUIPMENT PRIOR TO ALL WORK.
3. FINAL LOCATIONS AND ARRANGEMENTS OF FIRE ALARM DEVICES SHALL BE OBTAINED FROM THE ARCHITECTURAL REFLECTED CEILING PLAN AND ELEVATION VIEWS.
4. FOR EXACT LOCATIONS OF SMOKE/FIRE DAMPERS, DUCT MOUNTED SMOKE DETECTORS, WATER FLOW SWITCHES AND VALVE TAMPER SWITCHES, REFER TO FIRE PROTECTION, PLUMBING AND MECHANICAL/AVG DRAWINGS.
5. MOUNTING HEIGHTS SHALL BE TO CENTER OF DEVICE OR EQUIPMENT, UNLESS OTHERWISE NOTED.
6. PROVIDE RACEWAY, CONDUCTORS AND CABLE, ASSOCIATED FITTINGS AND CONNECTORS, AND COMPLETE CONNECTIONS REQUIRED FOR DESIGNATED FIRE ALARM BRANCH CIRCUITS FROM DEVICES TO FIRE ALARM TERMINAL CABINETS OR FIRE ALARM CONTROL PANEL OR FIRE COMMAND CENTER PER FIRE ALARM PRODUCT MANUFACTURER REQUIREMENTS.
7. PROVIDE ADDITIONAL POWER SUPPLIES, AMPLIFICATION AND BATTERY BACKUP TO SUPPORT NEWWORK DEVICES.
8. PROVIDE TEMPORARY HEAT DETECTORS AS REQUIRED BY LOCAL FIRE DEPARTMENT.
9. PROVIDE NEW AV DEVICES WITH INTERNAL SYNCHRONIZATION CAPABILITIES AND/OR PROVIDE SYNCHRONIZATION MODULES FOR SYNCHRONIZATION OF ALL VISUAL DEVICES.
10. THE SCOPE OF THIS PROJECT SHALL IN NO WAY IMPACT THE DAILY OPERATION OR THE SEQUENCE OF OPERATION OF THE EXISTING FIRE ALARM SYSTEM.
11. PROVIDE ALL PROGRAMMING/RE-PROGRAMMING PER REVISED SPACE DESIGNATIONS.
12. PROVIDE ALL PRETESTS AND FINAL TESTS PER TOWN OF STONEHAM FIRE DEPARTMENT.
13. PROVIDE FIRE ALARM INTERFACE TO BRING ALL DIMMED LUMINAIRES TO FULL BRIGHTNESS UPON ALARM.
14. PROVIDE FIRE ALARM INTERFACE TO SHUNT ALL AV AND/OR SOUND EQUIPMENT.
15. PROVIDE FIRE ALARM INTERFACE TO RELEASE ALL SECURITY DEVICES.
16. A TAMPER SWITCH SHALL BE PROVIDED AT EACH ISOLATION CONTROL VALVE SERVING THE COMBINATION STANDPIPE/SPIRALLER SYSTEM. FOR MORE INFORMATION REFER TO THE FIRE PROTECTION DRAWINGS.
17. A FLOW AND SUPERVISORY SWITCH SHALL BE PROVIDED FOR EACH CONTROL VALVE ASSEMBLY. FOR MORE INFORMATION REFER TO THE FIRE PROTECTION DRAWINGS.

FIRE ALARM KEYNOTES:

1. PROVIDE A BIDIRECTIONAL AMPLIFIER PANEL FOR POLICE AND FIRE DEPARTMENT RADIO COMMUNICATION

**Northeast
Metropolitan
Regional
Vocational High
School**

Wakefield, MA 01880

© COPYRIGHT 2021 DRUMMEY ROSANE ANDERSON, INC.

**MSBA 60% CD
SUBMISSION**

January 13, 2023

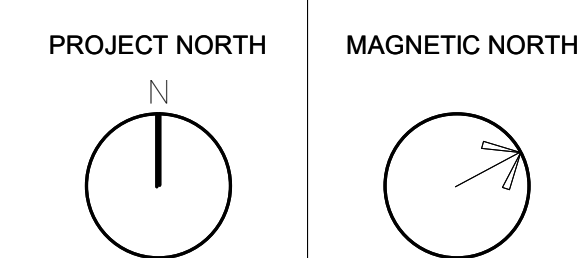
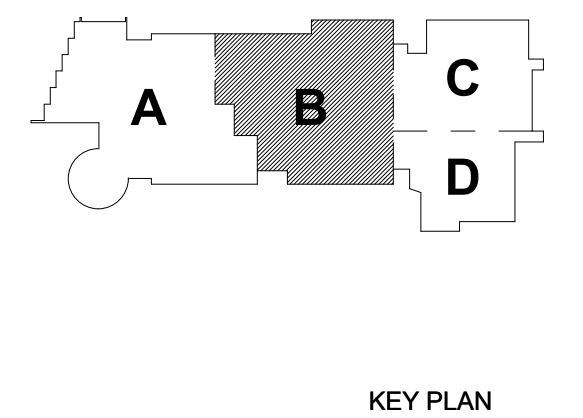

**FIRE ALARM
FOURTH FLOOR
PLAN - AREA B**

Scale: 1/8" = 1'-0"
Job No.: 20022
Drawn By: DRA
Date: January 13, 2023

FA1-1-4B

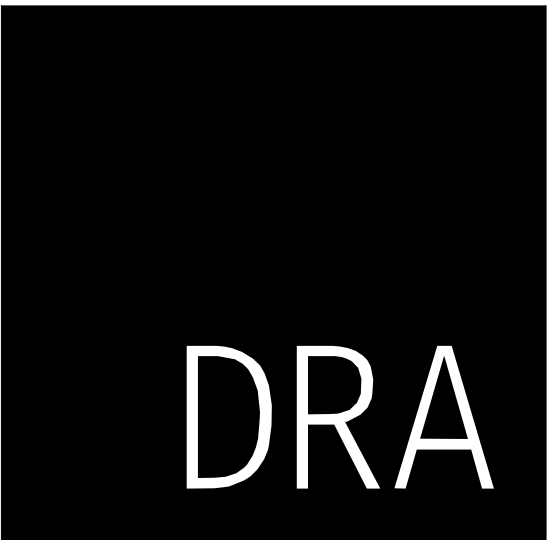

Drumme Rosane Anderson, Inc.
225 Oakland Road
Studio 205
South Windsor, CT
06074
260 Charles Street
Studio 300
Waltham, MA
02453
Planning | Architecture | Interior Design
Tel: 617.984.1700
www.dra.com

Northeast
Metropolitan
Regional
Vocational High
School

Wakefield, MA 01880

- GENERAL FIRE ALARM NOTES:
1. PROVIDE A FULLY OPERATIONAL TEMPORARY FIRE ALARM SYSTEM DURING ALL WORK, APPROVED BY LOCAL FIRE DEPARTMENT. PROVIDE FIRE ALARM SYSTEM PROGRAMMING AND TESTING ACCORDING TO LOCAL FIRE DEPARTMENT REQUESTS. TEMPORARY SYSTEM SHALL REMAIN UNTIL NEW SYSTEM HAS BEEN APPROVED FOR OPERATION.
 2. COORDINATE LOCATION OF FIRE ALARM APPLIANCES AND DEVICES IN AREAS WITH CEILING SYSTEM, DUCTWORK, FIXTURES, FURNITURE, AND OTHER EQUIPMENT PRIOR TO ALL WORK.
 3. FINAL LOCATIONS AND ARRANGEMENTS OF FIRE ALARM DEVICES SHALL BE OBTAINED FROM THE ARCHITECTURAL REFLECTED CEILING PLAN AND ELEVATION VIEWS.
 4. FOR EXACT LOCATIONS OF SMOKE/FIRE DAMPERS, DUCT-MOUNTED SMOKE DETECTORS, WATER FLOW SWITCHES AND VALVE TAMPER SWITCHES, REFER TO FIRE PROTECTION, PLUMBING AND MECHANICAL/HVAC DRAWINGS.
 5. MOUNTING HEIGHTS SHALL BE TO CENTER OF DEVICE OR EQUIPMENT, UNLESS OTHERWISE NOTED.
 6. PROVIDE RACEWAY, CONDUCTORS AND CABLE ASSOCIATED FITTINGS AND CONNECTORS, AND COMPLETE CONNECTIONS REQUIRED FOR DESIGNATED FIRE ALARM BRANCH CIRCUITS FROM DEVICE(S) TO FIRE ALARM TERMINAL CABINET(S) OR FIRE ALARM CONTROL PANEL OR FIRE COMMAND CENTER PER FIRE ALARM PRODUCT MANUFACTURER REQUIREMENTS.
 7. PROVIDE ADDITIONAL POWER SUPPLIES, AMPLIFICATION AND BATTERY BACKUP TO SUPPORT NEW/ADDED DEVICES.
 8. PROVIDE TEMPORARY HEAT DETECTORS AS REQUIRED BY LOCAL FIRE DEPARTMENT.
 9. PROVIDE NEW AV DEVICES WITH INTEGRAL SYNCHRONIZATION CAPABILITIES AND/OR PROVIDE SYNCHRONIZATION MODULES FOR SYNCHRONIZATION OF ALL VISUAL DEVICES.
 10. THE SCOPE OF THIS PROJECT SHALL IN NO WAY IMPACT THE DAILY OPERATION OR THE SEQUENCE OF OPERATION OF THE EXISTING FIRE ALARM SYSTEM.
 11. PROVIDE ALL PROGRAMMING/RE-PROGRAMMING PER REVISED SPACE DESIGNATIONS.
 12. PROVIDE ALL PRETESTS AND FINAL TESTS PER TOWN OF STONEHAM FIRE DEPARTMENT.
 13. PROVIDE FIRE ALARM INTERFACE TO BRING ALL DIMMED LUMINAIRES TO FULL BRIGHTNESS UPON ALARM.
 14. PROVIDE FIRE ALARM INTERFACE TO SHUNT ALL AV AND/OR SOUND EQUIPMENT.
 15. PROVIDE FIRE ALARM INTERFACE TO RELEASE ALL SECURITY DEVICES.
 16. A TAMPER SWITCH SHALL BE PROVIDED AT EACH ISOLATION CONTROL VALVE SERVING THE COMBINATION STANDPIPE/SPRINKLER SYSTEM. FOR MORE INFORMATION REFER TO THE FIRE PROTECTION DRAWINGS.
 17. A FLOW AND SUPERVISORY SWITCH SHALL BE PROVIDED FOR EACH CONTROL VALVE ASSEMBLY. FOR MORE INFORMATION REFER TO THE FIRE PROTECTION DRAWINGS.

- FIRE ALARM KEYNOTES:
1. PROVIDE SMOKE DETECTION TO INITIATE ELEVATOR RECALL.

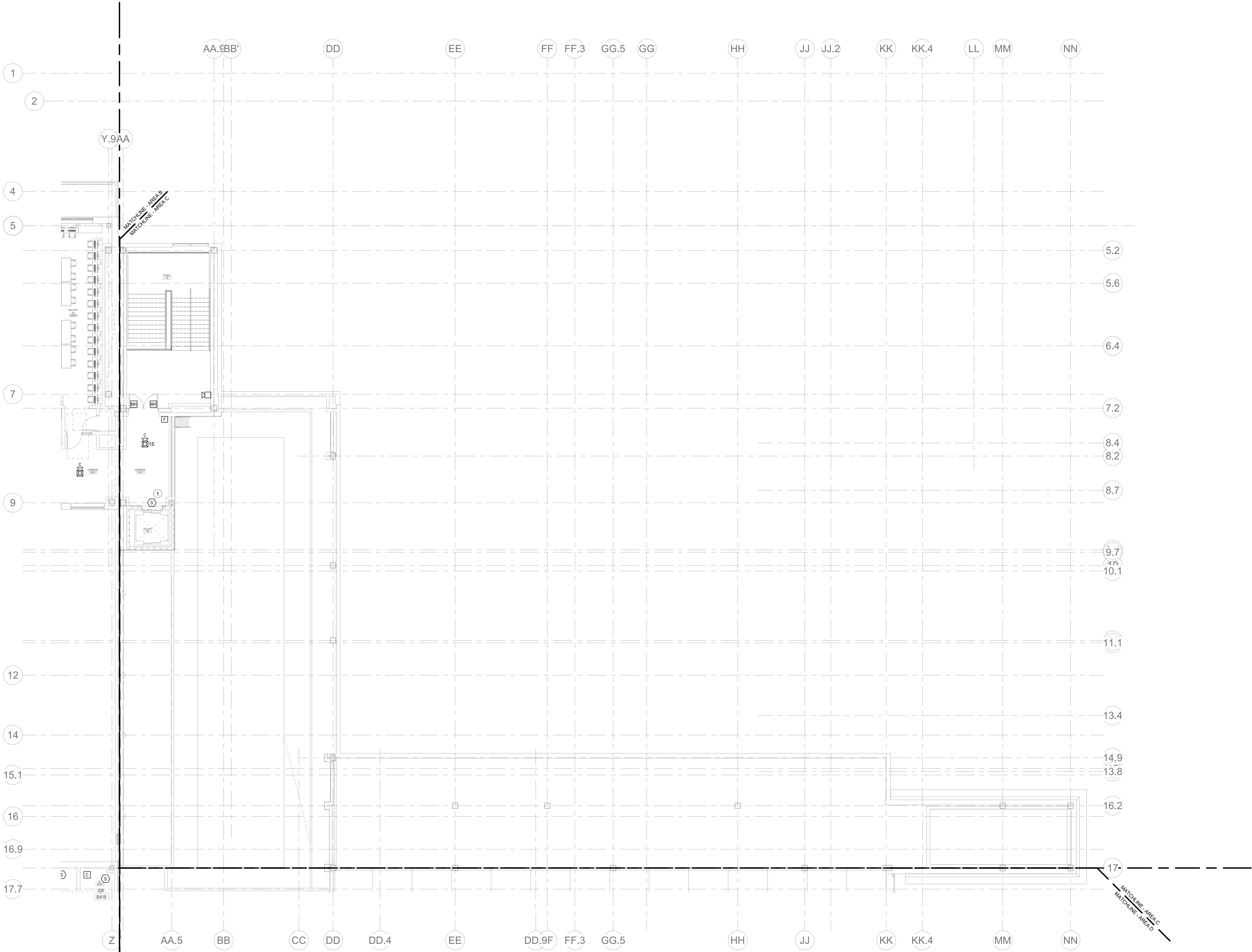

1 FIRE ALARM FOURTH FLOOR PLAN - AREA C
K11-140 1/8" = 1'-0"

© COPYRIGHT 2021 DRUMMEY ROSANE ANDERSON, INC.



MSBA 60% CD
SUBMISSION

January 13, 2023

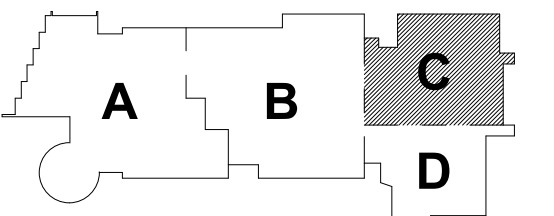

KEY PLAN

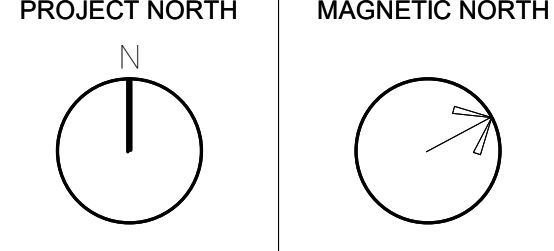

FIRE ALARM
FOURTH FLOOR
PLAN - AREA C

Scale: 1/8" = 1'-0"
Job No.: 2002
Drawn By: DRA
Date: January 13, 2023
FA1-1-4C

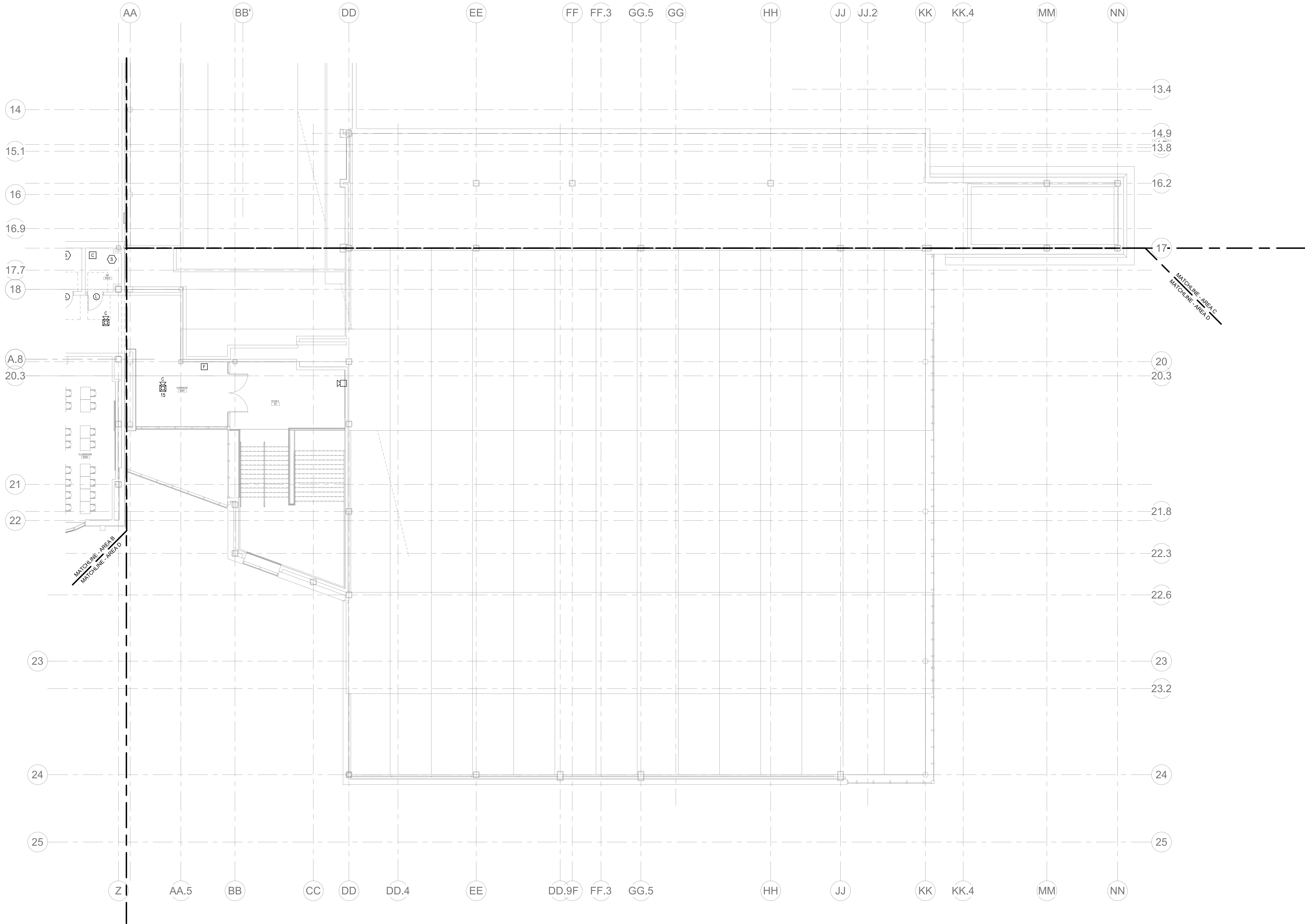

GENERAL FIRE ALARM NOTES:

1. PROVIDE A FULLY OPERATIONAL TEMPORARY FIRE ALARM SYSTEM DURING ALL WORK, APPROVED BY LOCAL FIRE DEPARTMENT. PROVIDE FIRE ALARM SYSTEM PROGRAMMING AND TESTING ACCORDING TO LOCAL FIRE DEPARTMENT REQUESTS. TEMPORARY SYSTEM SHALL REMAIN UNTIL NEW SYSTEM HAS BEEN APPROVED FOR OPERATION.
2. COORDINATE LOCATION OF FIRE ALARM APPLIANCES AND DEVICES IN AREAS WITH CEILING SYSTEM, DUCTWORK, FIXTURES, FURNITURE, AND OTHER EQUIPMENT PRIOR TO ALL WORK.
3. FINAL LOCATIONS AND ARRANGEMENTS OF FIRE ALARM DEVICES SHALL BE OBTAINED FROM THE ARCHITECTURAL REFLECTED CEILING PLAN AND ELEVATION VIEWS.
4. FOR EXACT LOCATIONS OF SMOKE/FIRE DAMPERS, DUCT-MOUNTED SMOKE DETECTORS, WATER FLOW SWITCHES AND VALVE TAMPER SWITCHES, REFER TO FIRE PROTECTION, PLUMBING AND MECHANICAL/AVC DRAWINGS.
5. MOUNTING HEIGHTS SHALL BE TO CENTER OF DEVICE OR EQUIPMENT, UNLESS OTHERWISE NOTED.
6. PROVIDE RACEWAY, CONDUCTORS AND CABLE, ASSOCIATED FITTINGS AND CONNECTORS, AND COMPLETE CONNECTIONS REQUIRED FOR DESIGNATED FIRE ALARM BRANCH CIRCUITS FROM DEVICES TO FIRE ALARM TERMINAL CABINETS (OR FIRE ALARM CONTROL PANEL OR FIRE COMMAND CENTER PER FIRE ALARM PRODUCT MANUFACTURER REQUIREMENTS).
7. PROVIDE ADDITIONAL POWER SUPPLIES, AMPLIFICATION AND BATTERY BACKUP TO SUPPORT NEW/ADDED DEVICES.
8. PROVIDE TEMPORARY HEAT DETECTORS AS REQUIRED BY LOCAL FIRE DEPARTMENT.
9. PROVIDE NEW AV DEVICES WITH INTEGRAL SYNCHRONIZATION CAPABILITIES AND/OR PROVIDE SYNCHRONIZATION MODULES FOR SYNCHRONIZATION OF ALL VISUAL DEVICES.
10. THE SCOPE OF THIS PROJECT SHALL IN NO WAY IMPACT THE DAILY OPERATION OR THE SEQUENCE OF OPERATION OF THE EXISTING FIRE ALARM SYSTEM.
11. PROVIDE ALL PROGRAMMING/RE-PROGRAMMING PER REVISED SPACE DESIGNATIONS.
12. PROVIDE ALL PRETESTS AND FINAL TESTS PER TOWN OF STONEHAM FIRE DEPARTMENT.
13. PROVIDE FIRE ALARM INTERFACE TO BRING ALL DIMMED LUMINAIRES TO FULL BRIGHTNESS UPON ALARM.
14. PROVIDE FIRE ALARM INTERFACE TO SHUNT ALL AV AND/OR SOUND EQUIPMENT.
15. PROVIDE FIRE ALARM INTERFACE TO RELEASE ALL SECURITY DEVICES.
16. A TAMPER SWITCH SHALL BE PROVIDED AT EACH ISOLATION CONTROL VALVE SERVING THE COMBINATION STANDPIPE/SPRINKLER SYSTEM. FOR MORE INFORMATION REFER TO THE FIRE PROTECTION DRAWINGS.
17. A FLOW AND SUPERVISORY SWITCH SHALL BE PROVIDED FOR EACH CONTROL VALVE ASSEMBLY. FOR MORE INFORMATION REFER TO THE FIRE PROTECTION DRAWINGS.

Northeast
Metropolitan
Regional
Vocational High
School

Wakefield, MA 01880

BALA
ENGINEERS

MSBA 60% CD
SUBMISSION

January 13, 2023

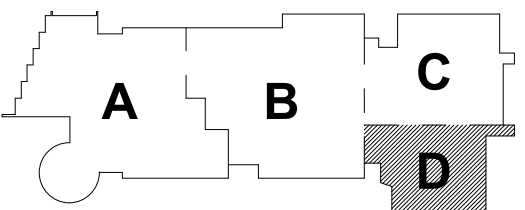

KEY PLAN

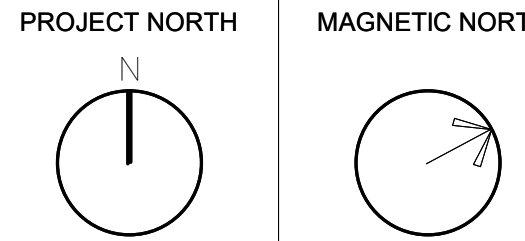

FIRE ALARM
FOURTH FLOOR
PLAN - AREA D

Scale: 1/8" = 1'-0"
Job No.: 20202
Drawn By: DRA
Date: January 13, 2023

FA1-1-4D



Drumme Rosane Anderson, Inc.
225 Oakland Road
Studio 205
South Windsor, CT
06074

260 Charles Street
Studio 300
Waltham, MA
02453

Planning | Architecture | Interior Design
Tel: 617.984.1700
www.dra-inc.com

Northeast Metropolitan Regional Vocational High School

Wakefield, MA 01880

GENERAL FIRE ALARM NOTES:

1. PROVIDE A FULLY OPERATIONAL TEMPORARY FIRE ALARM SYSTEM DURING ALL WORK, APPROVED BY LOCAL FIRE DEPARTMENT. PROVIDE FIRE ALARM SYSTEM PROGRAMMING AND TESTING ACCORDING TO LOCAL FIRE DEPARTMENT REQUESTS. TEMPORARY SYSTEM SHALL REMAIN UNTIL NEW SYSTEM HAS BEEN APPROVED FOR OPERATION.
2. COORDINATE LOCATION OF FIRE ALARM APPLIANCES AND DEVICES IN AREAS WITH CEILING SYSTEM, DUCTWORK, FIXTURES, FURNITURE, AND OTHER EQUIPMENT PRIOR TO ALL WORK.
3. FINAL LOCATIONS AND ARRANGEMENTS OF FIRE ALARM DEVICES SHALL BE OBTAINED FROM THE ARCHITECTURAL REFLECTED CEILING PLAN AND ELEVATION VIEWS.
4. FOR EXACT LOCATIONS OF SMOKE/FIRE DAMPERS, DUCT-MOUNTED SMOKE DETECTORS, WATER FLOW SWITCHES AND VALVE TAMPER SWITCHES, REFER TO FIRE PROTECTION, PLUMBING AND MECHANICAL/PLUMBING DRAWINGS.
5. MOUNTING HEIGHTS SHALL BE TO CENTER OF DEVICE OR EQUIPMENT, UNLESS OTHERWISE NOTED.
6. PROVIDE RACEWAY, CONDUCTORS AND CABLE, ASSOCIATED FITTINGS AND CONNECTORS, AND COMPLETE CONNECTIONS REQUIRED FOR DESIGNATED FIRE ALARM BRANCH CIRCUITS FROM DEVICES TO FIRE ALARM TERMINAL CABINETS OR FIRE ALARM CONTROL PANEL OR FIRE COMMAND CENTER PER FIRE ALARM PRODUCT MANUFACTURER REQUIREMENTS.
7. PROVIDE ADDITIONAL POWER SUPPLIES, AMPLIFICATION AND BATTERY BACKUP TO SUPPORT NEW/ADDED DEVICES.
8. PROVIDE TEMPORARY HEAT DETECTORS AS REQUIRED BY LOCAL FIRE DEPARTMENT.
9. PROVIDE NEW ANY DEVICES WITH INTEGRAL SYNCHRONIZATION CAPABILITIES AND/OR PROVIDE SYNCHRONIZATION MODULES FOR SYNCHRONIZATION OF ALL VISUAL DEVICES.
10. THE SCOPE OF THIS PROJECT SHALL IN NO WAY IMPACT THE DAILY OPERATION OR THE SEQUENCE OF OPERATION OF THE EXISTING FIRE ALARM SYSTEM.
11. PROVIDE ALL PROGRAMMING/RE-PROGRAMMING PER REVISED SPACE DESIGNATIONS.
12. PROVIDE ALL PRETESTS AND FINAL TESTS PER TOWN OF STONEHAM FIRE DEPARTMENT.
13. PROVIDE FIRE ALARM INTERFACE TO BRING ALL DIMMED LUMINAIRES TO FULL BRIGHTNESS UPON ALARM.
14. PROVIDE FIRE ALARM INTERFACE TO SHUNT ALL AV AND/OR SOUND EQUIPMENT.
15. PROVIDE FIRE ALARM INTERFACE TO RELEASE ALL SECURITY DEVICES.
16. A TAMPER SWITCH SHALL BE PROVIDED AT EACH ISOLATION CONTROL VALVE SERVING THE COMBINATION STANDPIPE/SPRINKLER SYSTEM. FOR MORE INFORMATION REFER TO THE FIRE PROTECTION DRAWINGS.
17. A FLOW AND SUPERVISORY SWITCH SHALL BE PROVIDED FOR EACH CONTROL VALVE ASSEMBLY. FOR MORE INFORMATION REFER TO THE FIRE PROTECTION DRAWINGS.

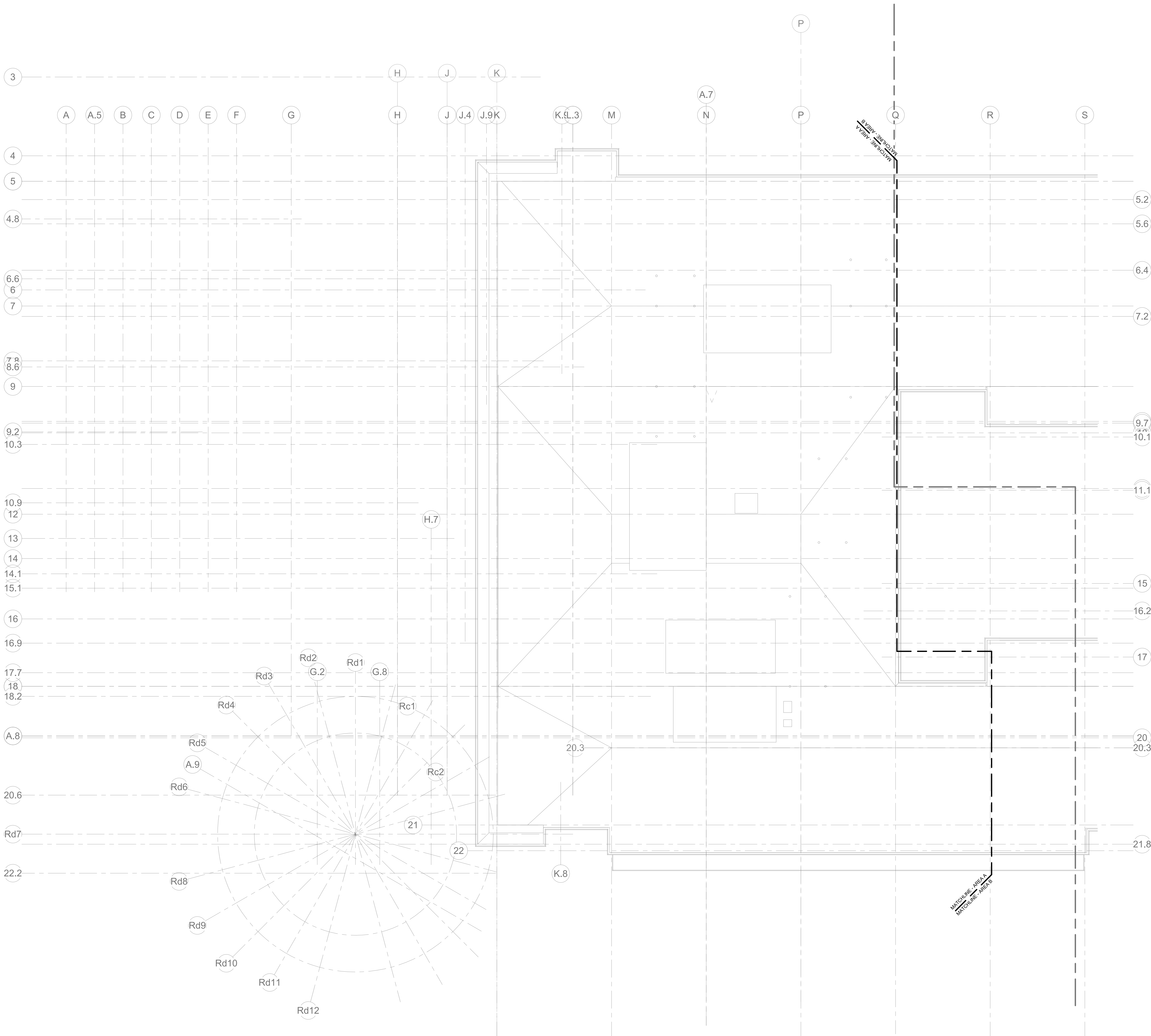

MSBA 60% CD SUBMISSION
January 13, 2023

MSBA 60% CD
SUBMISSION

January 13, 2023

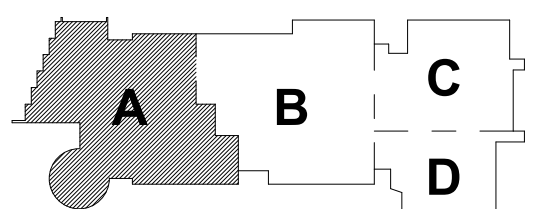

KEY PLAN

PROJECT NORTH
MAGNETIC NORTH

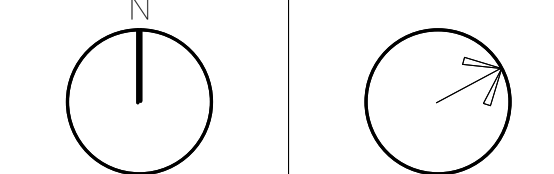

FIRE ALARM ROOF PLAN - AREA A

Scale: 1" = 10'-0"
Job No.: 20202
Drawn By: DRA
Date: January 13, 2023

FA1-2-1A

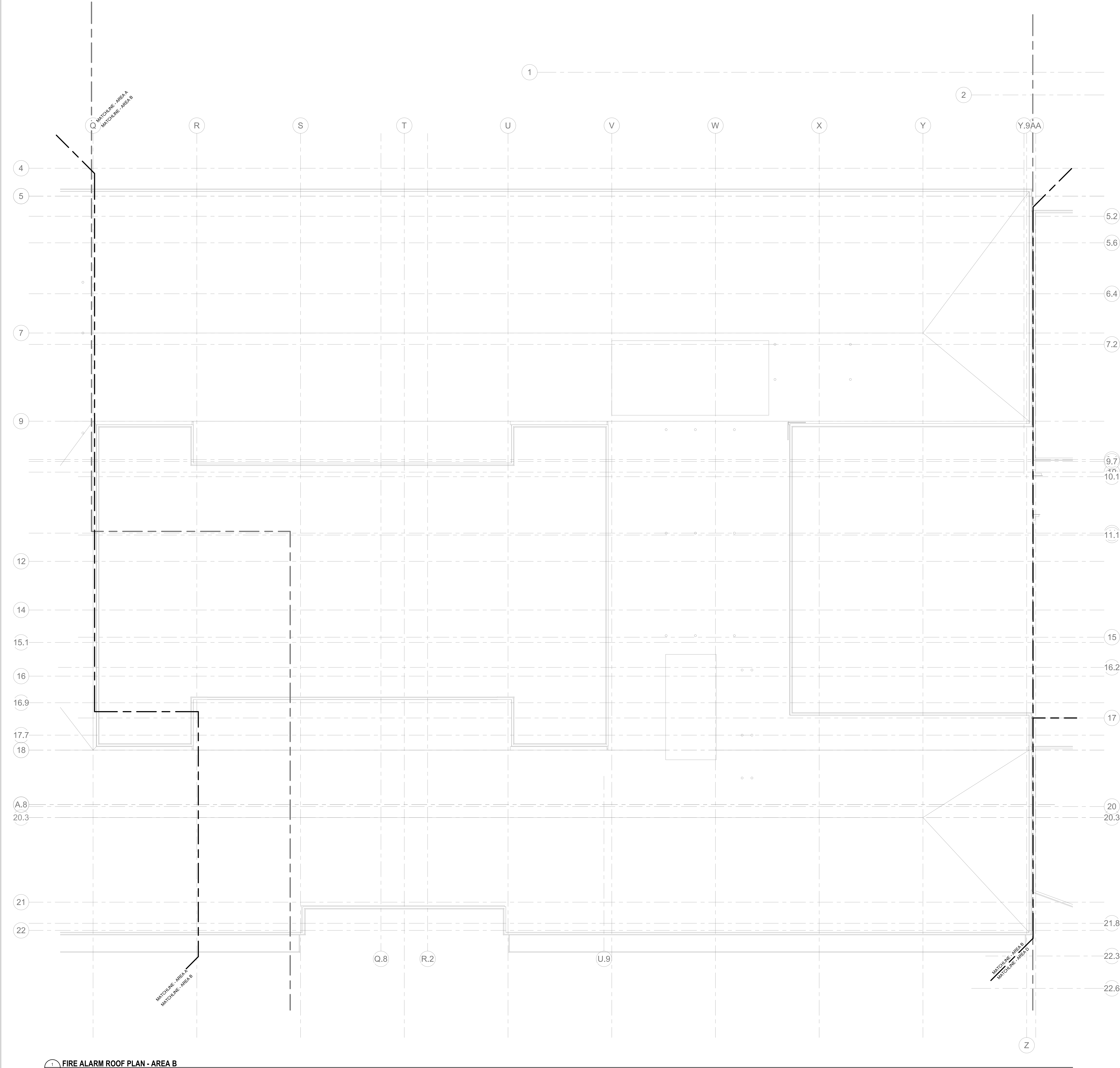

- GENERAL FIRE ALARM NOTES:
1. PROVIDE A FULLY OPERATIONAL TEMPORARY FIRE ALARM SYSTEM DURING ALL WORK, APPROVED BY LOCAL FIRE DEPARTMENT. PROVIDE FIRE ALARM SYSTEM PROGRAMMING AND TESTING ACCORDING TO LOCAL FIRE DEPARTMENT REQUESTS. TEMPORARY SYSTEM SHALL REMAIN UNTIL NEW SYSTEM HAS BEEN APPROVED FOR OPERATION.
 2. COORDINATE LOCATION OF FIRE ALARM APPLIANCES AND DEVICES IN AREAS WITH CEILING SYSTEM, DUCTWORK, FIXTURES, FURNITURE, AND OTHER EQUIPMENT PRIOR TO ALL WORK.
 3. FINAL LOCATIONS AND ARRANGEMENTS OF FIRE ALARM DEVICES SHALL BE OBTAINED FROM THE ARCHITECTURAL REFLECTED CEILING PLAN AND ELEVATION VIEWS.
 4. FOR EXACT LOCATIONS OF SMOKE/FIRE DAMPERS, DUCT-MOUNTED SMOKE DETECTORS, WATER FLOW SWITCHES AND VALVE TAMPER SWITCHES, REFER TO FIRE PROTECTION, PLUMBING AND MECHANICAL/PAV. DRAWINGS.
 5. MOUNTING HEIGHTS SHALL BE TO CENTER OF DEVICE OR EQUIPMENT, UNLESS OTHERWISE NOTED.
 6. PROVIDE RACEWAY, CONDUCTORS AND CABLE, ASSOCIATED FITTINGS AND CONNECTORS, AND COMPLETE CONNECTIONS REQUIRED FOR DESIGNATED FIRE ALARM BRANCH CIRCUITS FROM DEVICES TO FIRE ALARM TERMINAL CABINETS (S) OR FIRE ALARM CONTROL PANEL OR FIRE COMMAND CENTER PER FIRE ALARM PRODUCT MANUFACTURER REQUIREMENTS.
 7. PROVIDE ADDITIONAL POWER SUPPLIES, AMPLIFICATION AND BATTERY BACKUP TO SUPPORT NEW/ADDED DEVICES.
 8. PROVIDE TEMPORARY HEAT DETECTORS AS REQUIRED BY LOCAL FIRE DEPARTMENT.
 9. PROVIDE NEW AV DEVICES WITH INTEGRAL SYNCHRONIZATION CAPABILITIES AND/OR PROVIDE SYNCHRONIZATION MODULES FOR SYNCHRONIZATION OF ALL VISUAL DEVICES.
 10. THE SCOPE OF THIS PROJECT SHALL IN NO WAY IMPACT THE DAILY OPERATION OR THE SEQUENCE OF OPERATION OF THE EXISTING FIRE ALARM SYSTEM.
 11. PROVIDE ALL PROGRAMMING/RE-PROGRAMMING PER REVISED SPACE DESIGNATIONS.
 12. PROVIDE ALL PRETESTS AND FINAL TESTS PER TOWN OF STONEHAM FIRE DEPARTMENT.
 13. PROVIDE FIRE ALARM INTERFACE TO BRING ALL DIMMED LUMINAIRES TO FULL BRIGHTNESS UPON ALARM.
 14. PROVIDE FIRE ALARM INTERFACE TO SHUNT ALL AV AND/OR SOUND EQUIPMENT.
 15. PROVIDE FIRE ALARM INTERFACE TO RELEASE ALL SECURITY DEVICES.
 16. A TAMPER SWITCH SHALL BE PROVIDED AT EACH ISOLATION CONTROL VALVE SERVING THE COMBINATION STANDPIPE/SPRINKLER SYSTEM. FOR MORE INFORMATION REFER TO THE FIRE PROTECTION DRAWINGS.
 17. A FLOW AND SUPERVISORY SWITCH SHALL BE PROVIDED FOR EACH CONTROL VALVE ASSEMBLY. FOR MORE INFORMATION REFER TO THE FIRE PROTECTION DRAWINGS.

DRA

Drumme Rosane Anderson, Inc.
225 Oakland Road
Studio 205
South Windsor, CT 06074
Tel: 817.984.1702
www.dra-inc.com

260 Charles Street
Studio 300
Waltham, MA 02453

Planning | Architecture | Interior Design

Northeast
Metropolitan
Regional
Vocational High
School

Wakefield, MA 01880

BALA
ENGINEERS

100 CENTRAL STREET, SUITE 200
BOSTON, MA 02111
TEL: 617.552.1100
FAX: 617.552.1101
WWW.BALA-ENGINEERS.COM

MSBA 60% CD
SUBMISSION
January 13, 2023

KEY PLAN

PROJECT NORTH
MAGNETIC NORTH

FIRE ALARM
ROOF PLAN -
AREA B

Scale: 1/8" = 1'-0"
Job No.: 20202
Drawn By: DRA
Date: January 13, 2023

FA1-2-1B

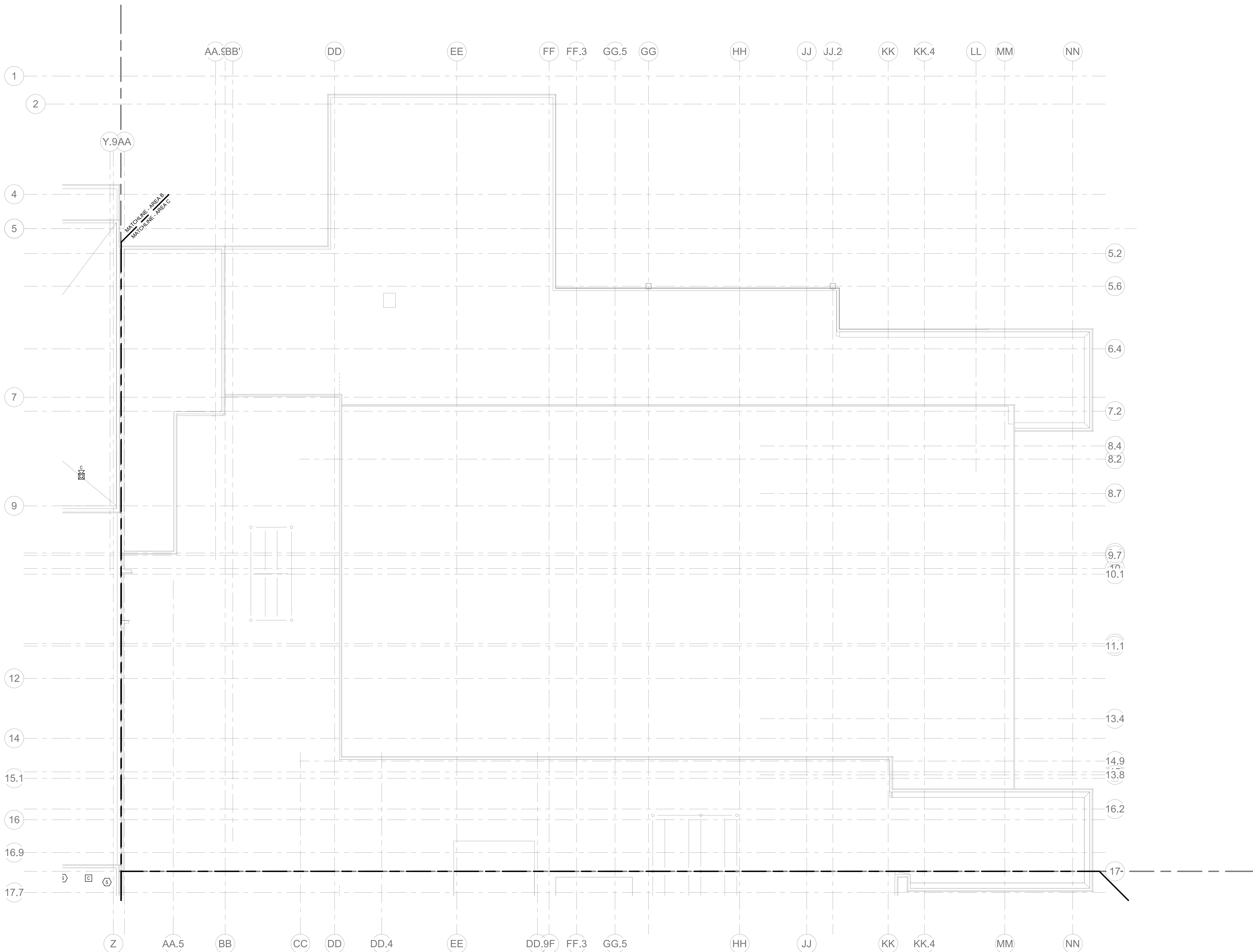

1 FIRE ALARM ROOF PLAN - AREA C
1/8" = 1'-0"

GENERAL FIRE ALARM NOTES:

1. PROVIDE A FULLY OPERATIONAL TEMPORARY FIRE ALARM SYSTEM DURING ALL WORK, APPROVED BY LOCAL FIRE DEPARTMENT. PROVIDE FIRE ALARM SYSTEM PROGRAMMING AND TESTING ACCORDING TO LOCAL FIRE DEPARTMENT REQUESTS. TEMPORARY SYSTEM SHALL REMAIN UNTIL NEW SYSTEM HAS BEEN APPROVED FOR OPERATION.
2. COORDINATE LOCATION OF FIRE ALARM APPLIANCES AND DEVICES IN AREAS WITH CEILING SYSTEM, DUCTWORK, FIXTURES, FURNITURE, AND OTHER EQUIPMENT PRIOR TO ALL WORK.
3. FINAL LOCATIONS AND ARRANGEMENTS OF FIRE ALARM DEVICES SHALL BE OBTAINED FROM THE ARCHITECTURAL REFLECTED CEILING PLAN AND ELEVATION VIEWS.
4. FOR EXACT LOCATIONS OF SMOKE/FIRE DAMPERS, DUCT-MOUNTED SMOKE DETECTORS, WATER FLOW SWITCHES AND VALVE TAMPER SWITCHES, REFER TO FIRE PROTECTION, PLUMBING AND MECHANICAL/PLAC DRAWINGS.
5. MOUNTING HEIGHTS SHALL BE TO CENTER OF DEVICE OR EQUIPMENT, UNLESS OTHERWISE NOTED.
6. PROVIDE RACEWAY, CONDUCTORS AND CABLE, ASSOCIATED FITTINGS AND CONNECTORS, AND COMPLETE CONNECTIONS REQUIRED FOR DESIGNATED FIRE ALARM BRANCH CIRCUITS FROM DEVICES TO FIRE ALARM TERMINAL CABINETS (OR FIRE ALARM CONTROL PANEL OR FIRE COMMAND CENTER PER FIRE ALARM PRODUCT MANUFACTURER REQUIREMENTS).
7. PROVIDE ADDITIONAL POWER SUPPLIES, AMPLIFICATION AND BATTERY BACKUP TO SUPPORT NEW/ADDED DEVICES.
8. PROVIDE TEMPORARY HEAT DETECTORS AS REQUIRED BY LOCAL FIRE DEPARTMENT.
9. PROVIDE NEW AV DEVICES WITH INTEGRAL SYNCHRONIZATION CAPABILITIES AND/OR PROVIDE SYNCHRONIZATION MODULES FOR SYNCHRONIZATION OF ALL VISUAL DEVICES.
10. THE SCOPE OF THIS PROJECT SHALL IN NO WAY IMPACT THE DAILY OPERATION OR THE SEQUENCE OF OPERATION OF THE EXISTING FIRE ALARM SYSTEM.
11. PROVIDE ALL PROGRAMMING/RE-PROGRAMMING PER REVISED SPACE DESIGNATIONS.
12. PROVIDE ALL PRETESTS AND FINAL TESTS PER TOWN OF STONEHAM FIRE DEPARTMENT.
13. PROVIDE FIRE ALARM INTERFACE TO BRING ALL DIMMED LUMINAIRES TO FULL BRIGHTNESS UPON ALARM.
14. PROVIDE FIRE ALARM INTERFACE TO SHUNT ALL AV AND/OR SOUND EQUIPMENT.
15. PROVIDE FIRE ALARM INTERFACE TO RELEASE ALL SECURITY DEVICES.
16. A TAMPER SWITCH SHALL BE PROVIDED AT EACH ISOLATION CONTROL VALVE SERVING THE COMBINATION STANDPIPE/SPRINKLER SYSTEM. FOR MORE INFORMATION REFER TO THE FIRE PROTECTION DRAWINGS.
17. A FLOW AND SUPERVISORY SWITCH SHALL BE PROVIDED FOR EACH CONTROL VALVE ASSEMBLY. FOR MORE INFORMATION REFER TO THE FIRE PROTECTION DRAWINGS.

© COPYRIGHT 2021 DRUMMEY ROSANE ANDERSON, INC.

DRA

DrummeY Rosane Anderson, Inc.

225 Oakland Road
Studio 205
South Windsor, CT
06074

260 Charles Street
Studio 300
Waltham, MA
02453

Planning | Architecture | Interior Design
Tel: 817.984.1700
www.draam.com

Northeast
Metropolitan
Regional
Vocational High
School
Wakefield, MA 01880

BALA
ENGINEERS

BALA CONSULTING ENGINEERS, INC.
200 WEST 14TH STREET, SUITE 200
DENVER, CO 80202
TEL: 303.733.1100 FAX: 303.733.1101
WWW.BALACONSTRUCT.COM

REGISTERED PROFESSIONAL ENGINEERS
IN THE STATES OF CALIFORNIA, ILLINOIS, INDIANA, IOWA, KANSAS, MISSOURI, NEBRASKA, NEVADA, NEW JERSEY, NEW YORK, NORTH CAROLINA, SOUTH CAROLINA, TEXAS, VIRGINIA, WISCONSIN, and WYOMING

MSBA 60% CD
SUBMISSION
January 13, 2023

A B C D

KEY PLAN

PROJECT NORTH

MAGNETIC NORTH

FIRE ALARM
ROOF PLAN -
AREA C

Scale: 1/8" = 1'-0"
Job No.: 20202
Drawn By: DRA
Date: January 13, 2023
FA1-2-1C



Drumme Rosane Anderson, Inc.
225 Oakland Road
Studio 205
South Windsor, CT
06074
260 Charles Street
Studio 300
Waltham, MA
02453
Planning | Architecture | Interior Design
Tel: 817.984.1700
www.dra.com

Northeast
Metropolitan
Regional
Vocational High
School

Wakefield, MA 01880

GENERAL FIRE ALARM NOTES:

1. PROVIDE A FULLY OPERATIONAL TEMPORARY FIRE ALARM SYSTEM DURING ALL WORK, APPROVED BY LOCAL FIRE DEPARTMENT. PROVIDE FIRE ALARM SYSTEM PROGRAMMING AND TESTING ACCORDING TO LOCAL FIRE DEPARTMENT REQUESTS. TEMPORARY SYSTEM SHALL REMAIN UNTIL NEW SYSTEM HAS BEEN APPROVED FOR OPERATION.
2. COORDINATE LOCATION OF FIRE ALARM APPLIANCES AND DEVICES IN AREAS WITH CEILING SYSTEM, DUCTWORK, FIXTURES, FURNITURE, AND OTHER EQUIPMENT PRIOR TO ALL WORK.
3. FINAL LOCATIONS AND ARRANGEMENTS OF FIRE ALARM DEVICES SHALL BE OBTAINED FROM THE ARCHITECTURAL REFLECTED CEILING PLAN AND ELEVATION VIEWS.
4. FOR EXACT LOCATIONS OF SMOKE/FIRE DAMPERS, DUCT-MOUNTED SMOKE DETECTORS, WATER FLOW SWITCHES AND VALVE TAMPER SWITCHES, REFER TO FIRE PROTECTION, PLUMBING AND MECHANICAL/PLAC DRAWINGS.
5. MOUNTING HEIGHTS SHALL BE TO CENTER OF DEVICE OR EQUIPMENT, UNLESS OTHERWISE NOTED.
6. PROVIDE RACEWAY, CONDUCTORS AND CABLE, ASSOCIATED FITTINGS AND CONNECTORS, AND COMPLETE CONNECTIONS REQUIRED FOR DESIGNATED FIRE ALARM BRANCH CIRCUITS FROM DEVICES TO FIRE ALARM TERMINAL CABINETS (OR FIRE ALARM CONTROL PANEL OR FIRE COMMAND CENTER PER FIRE ALARM PRODUCT MANUFACTURER REQUIREMENTS).
7. PROVIDE ADDITIONAL POWER SUPPLIES, AMPLIFICATION AND BATTERY BACKUP TO SUPPORT NEW/ADOPTED DEVICES.
8. PROVIDE TEMPORARY HEAT DETECTORS AS REQUIRED BY LOCAL FIRE DEPARTMENT.
9. PROVIDE NEW AND DEVICES WITH INTEGRAL SYNCHRONIZATION CAPABILITIES AND/OR PROVIDE SYNCHRONIZATION MODULES FOR SYNCHRONIZATION OF ALL VISUAL DEVICES.
10. THE SCOPE OF THIS PROJECT SHALL IN NO WAY IMPACT THE DAILY OPERATION OR THE SEQUENCE OF OPERATION OF THE EXISTING FIRE ALARM SYSTEM.
11. PROVIDE ALL PROGRAMMING/RE-PROGRAMMING PER REVISED SPACE DESIGNATIONS.
12. PROVIDE ALL PRETESTS AND FINAL TESTS PER TOWN OF STONEHAM FIRE DEPARTMENT.
13. PROVIDE FIRE ALARM INTERFACE TO BRING ALL DIMMED LUMINAIRES TO FULL BRIGHTNESS UPON ALARM.
14. PROVIDE FIRE ALARM INTERFACE TO SHUNT ALL AND/OR SOUND EQUIPMENT.
15. PROVIDE FIRE ALARM INTERFACE TO RELEASE ALL SECURITY DEVICES.
16. A TAMPER SWITCH SHALL BE PROVIDED AT EACH ISOLATION CONTROL VALVE SERVING THE COMBINATION STANDPIPE/SPRINKLER SYSTEM. FOR MORE INFORMATION REFER TO THE FIRE PROTECTION DRAWINGS.
17. A FLOW AND SUPERVISORY SWITCH SHALL BE PROVIDED FOR EACH CONTROL VALVE ASSEMBLY. FOR MORE INFORMATION REFER TO THE FIRE PROTECTION DRAWINGS.

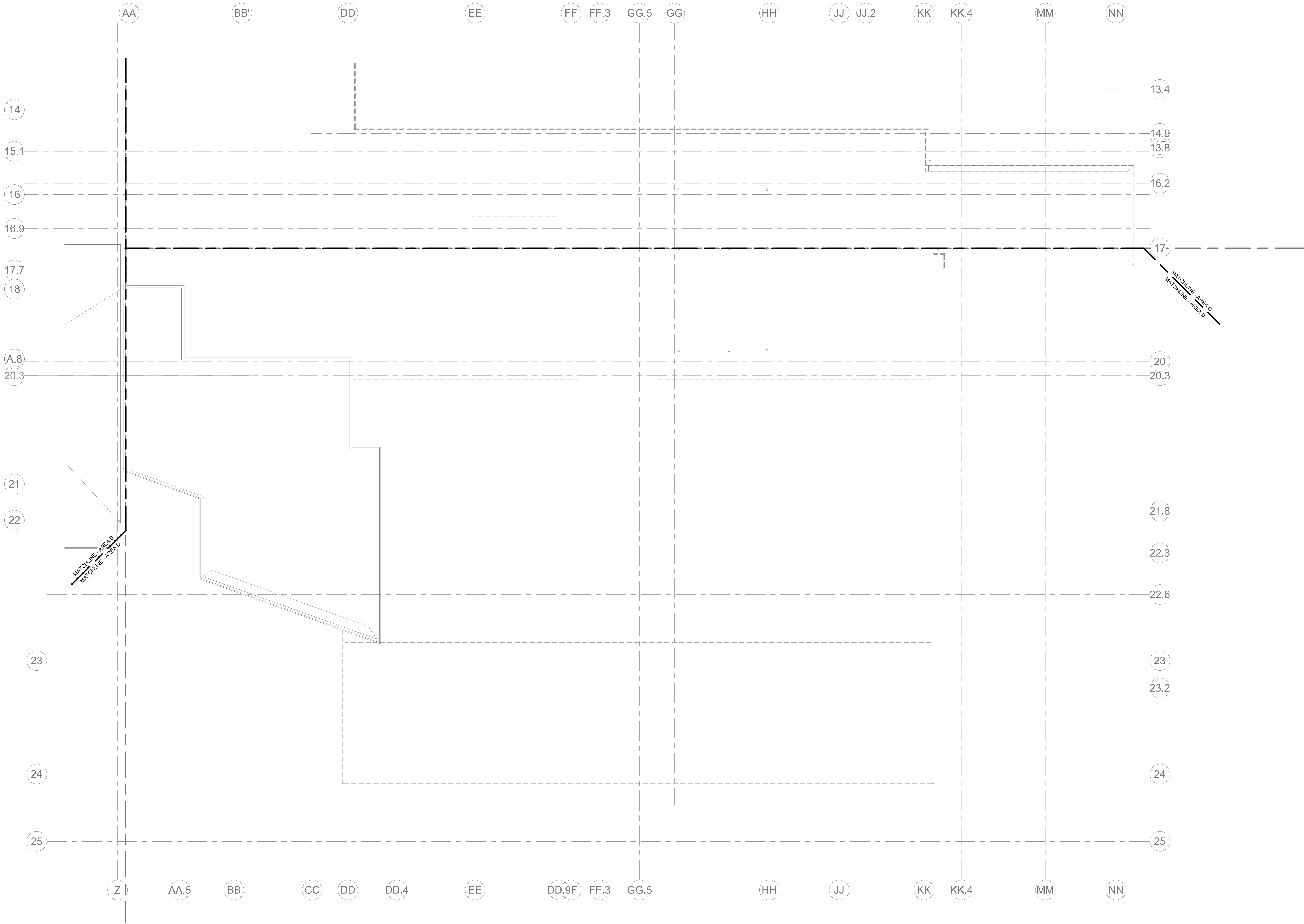

1 FIRE ALARM ROOF PLAN - AREA D
FA1-2-1D
1/8" = 1'-0"

© COPYRIGHT 2021 DRUMMEY ROSANE ANDERSON, INC.



MSBA 60% CD
SUBMISSION
January 13, 2023

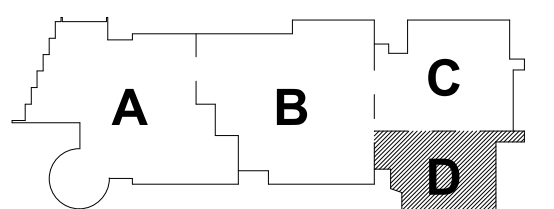

KEY PLAN

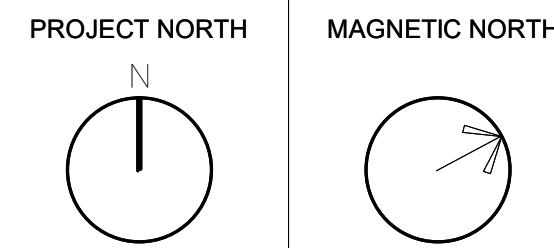

FIRE ALARM
ROOF PLAN -
AREA D

Scale: 1/8" = 1'-0"
Job No.: 20202
Drawn By: DRA
Date: January 13, 2023
FA1-2-1D

KEYNOTE

1. PROVIDE A SMOKE DETECTOR TO INITIATE ELEVATOR RECALL.
2. PROVIDE A NEW ANALOG ADDRESSABLE FIRE ALARM CONTROL PANEL UNIT. A DIGITAL ALARM COMMUNICATION TRANSMITTER SHALL BE PROVIDED TO TRANSMIT SIGNALS OFF-SITE.
3. PROVIDE HEAT DETECTORS RATED AT A FIXED TEMPERATURE OF 155 F.

GENERAL FIRE ALARM NOTES:

1. PROVIDE A FULLY OPERATIONAL TEMPORARY FIRE ALARM SYSTEM DURING ALL WORK APPROVED BY LOCAL FIRE DEPARTMENT. PROVIDE FIRE ALARM SYSTEM PROGRAMMING AND TESTING ACCORDING TO LOCAL FIRE DEPARTMENT REQUESTS. TEMPORARY SYSTEM SHALL REMAIN UNTIL NEW SYSTEM HAS BEEN APPROVED FOR OPERATION.
2. COORDINATE LOCATION OF FIRE ALARM APPLIANCES AND DEVICES IN AREAS WITH CEILING SYSTEM, DUCTWORK, FIXTURES, FURNITURE, AND OTHER EQUIPMENT PRIOR TO ALL WORK.
3. FINAL LOCATIONS AND ARRANGEMENTS OF FIRE ALARM DEVICES SHALL BE OBTAINED FROM THE ARCHITECTURAL REFLECTED CEILING PLAN AND ELEVATION VIEWS.
4. FOR EXACT LOCATIONS OF SMOKE/FIRE DAMPERS, DUCT MOUNTED SMOKE DETECTORS, WATER FLOW SWITCHES AND VALVE TAMPER SWITCHES, REFER TO FIRE PROTECTION, PLUMBING AND MECHANICAL/HVAC DRAWINGS.
5. MOUNTING HEIGHTS SHALL BE TO CENTER OF DEVICE OR EQUIPMENT, UNLESS OTHERWISE NOTED.
6. PROVIDE RACEWAY, CONDUCTORS AND CABLE, ASSOCIATED FITTINGS AND CONNECTORS, AND COMPLETE CONNECTIONS REQUIRED FOR DESIGNATED FIRE ALARM BRANCH CIRCUITS FROM DEVICES TO FIRE ALARM TERMINAL CABINETS OR FIRE ALARM CONTROL PANEL OR FIRE COMMAND CENTER PER FIRE ALARM PRODUCT MANUFACTURER REQUIREMENTS.
7. PROVIDE ADDITIONAL POWER SUPPLIES, AMPLIFICATION AND BATTERY BACKUP TO SUPPORT NOTWAGED DEVICES.
8. PROVIDE TEMPORARY HEAT DETECTORS AS REQUIRED BY LOCAL FIRE DEPARTMENT.
9. PROVIDE NEW AV DEVICES WITH INTEGRAL SYNCHRONIZATION CAPABILITIES AND/OR PROVIDE SYNCHRONIZATION MODULES FOR SYNCHRONIZATION OF ALL VISUAL DEVICES.
10. THE SCOPE OF THIS PROJECT SHALL IN NO WAY IMPACT THE DAILY OPERATION OR THE SEQUENCE OF OPERATION OF THE EXISTING FIRE ALARM SYSTEM.
11. PROVIDE ALL PROGRAMMING/RE-PROGRAMMING PER REVISED SPACE DESIGNATIONS.
12. PROVIDE ALL PRETESTS AND FINAL TESTS PER TOWN OF STONEHAM FIRE DEPARTMENT.
13. PROVIDE FIRE ALARM INTERFACE TO BRING ALL DIMMED LUMINAIRES TO FULL BRIGHTNESS UPON ALARM.
14. PROVIDE FIRE ALARM INTERFACE TO SHUNT ALL AV AND/OR SOUND EQUIPMENT.
15. PROVIDE FIRE ALARM INTERFACE TO RELEASE ALL SECURITY DEVICES.
16. A TAMPER SWITCH SHALL BE PROVIDED AT EACH ISOLATION CONTROL VALVE SERVING THE COMBINATION STANDPIPE/SPRINKLER SYSTEM. FOR MORE INFORMATION REFER TO THE FIRE PROTECTION DRAWINGS.
17. A FLOW AND SUPERVISORY SWITCH SHALL BE PROVIDED FOR EACH CONTROL VALVE ASSEMBLY. FOR MORE INFORMATION REFER TO THE FIRE PROTECTION DRAWINGS.

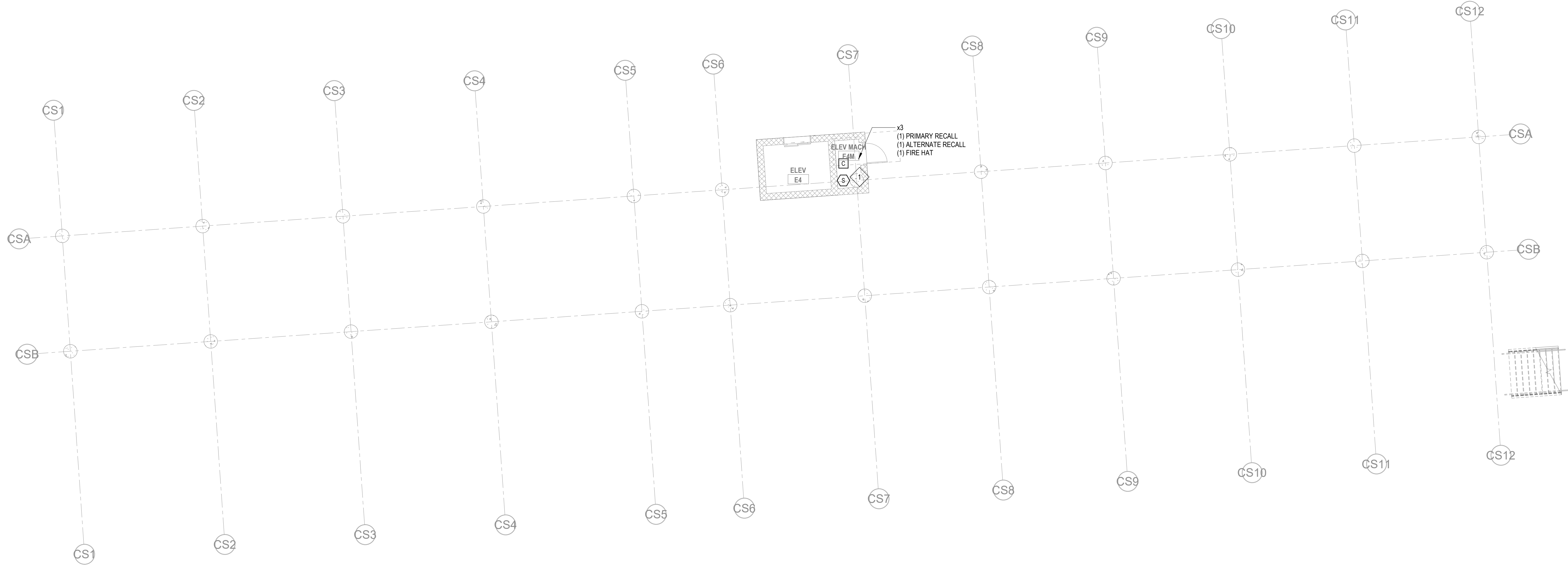

2 FIRE ALARM CONCESSION BUILDING PLAN
FA1-1-CB
1/8" = 1'-0"

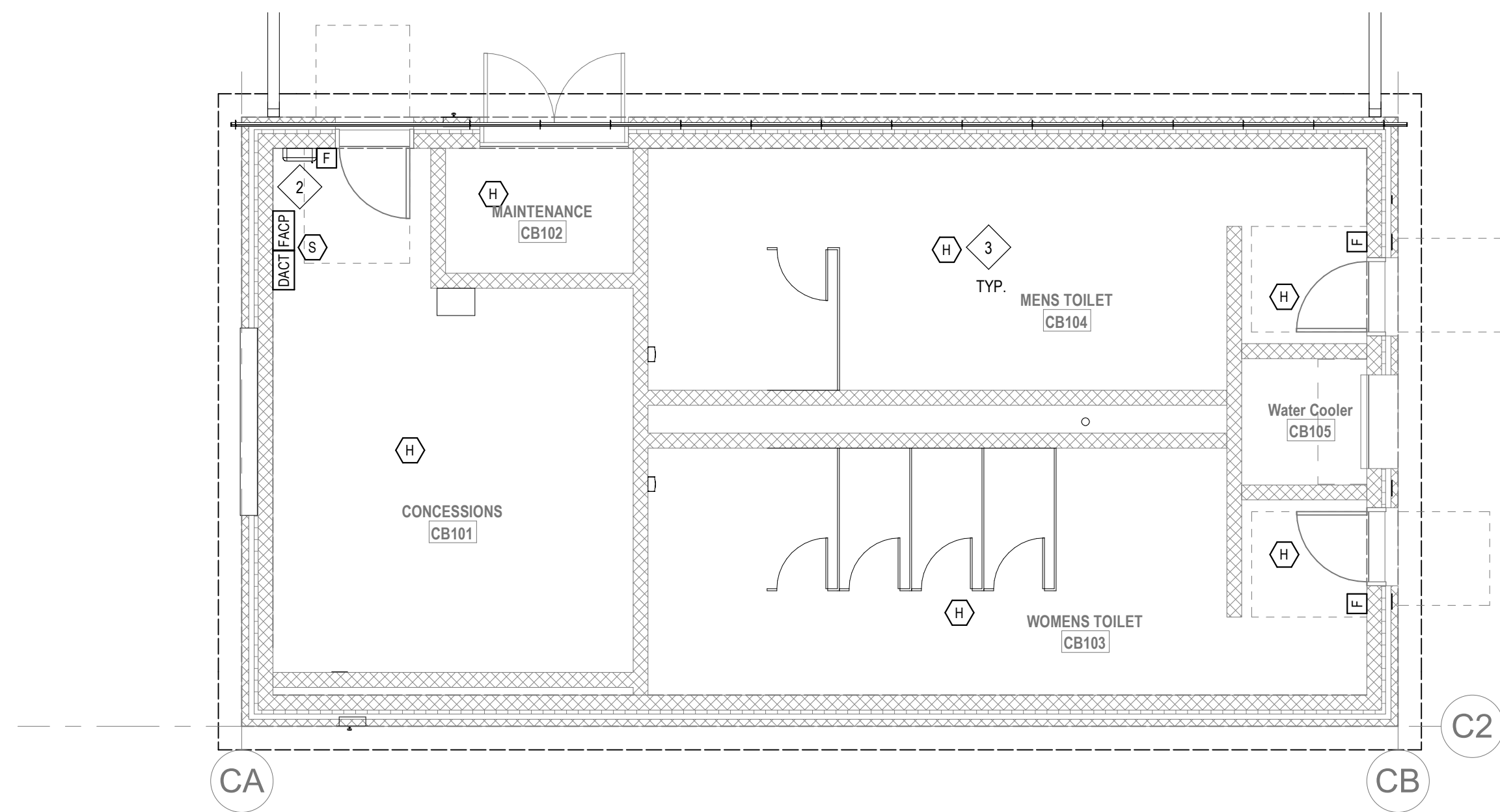

1 FIRE ALARM - CONCESSIONS FLOOR LEVEL PLAN
3/16" = 1'-0"

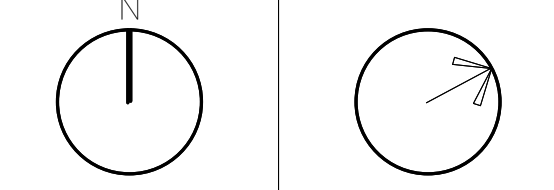

DRA

Drumme Rosane Anderson, Inc.
225 Oakland Road
Studio 205
South Windsor, CT
06074
260 Charles Street
Studio 300
Waltham, MA
02453
Planning | Architecture | Interior Design
Tel: 617.984.1700
www.draam.com

Northeast
Metropolitan
Regional
Vocational High
School

Wakefield, MA 01880

GENERAL FIRE ALARM NOTES:

1. PROVIDE A FULLY OPERATIONAL, TEMPORARY FIRE ALARM SYSTEM DURING ALL WORK, APPROVED BY LOCAL FIRE DEPARTMENT. PROVIDE FIRE ALARM SYSTEM PROGRAMMING AND TESTING ACCORDING TO LOCAL FIRE DEPARTMENT REQUESTS. TEMPORARY SYSTEM SHALL REMAIN UNTIL NEW SYSTEM HAS BEEN APPROVED FOR OPERATION.
2. COORDINATE LOCATION OF FIRE ALARM APPLIANCES AND DEVICES IN AREAS WITH CEILING SYSTEM, DUCTWORK, FIXTURES, FURNITURE, AND OTHER EQUIPMENT PRIOR TO ALL WORK.
3. FINAL LOCATIONS AND ARRANGEMENTS OF FIRE ALARM DEVICES SHALL BE OBTAINED FROM THE ARCHITECTURAL REFLECTED CEILING PLAN AND ELEVATION VIEWS.
4. FOR EXACT LOCATIONS OF SMOKE/FIRE DAMPERS, DUCT-MOUNTED SMOKE DETECTORS, WATER FLOW SWITCHES AND VALVE TAMPER SWITCHES, REFER TO FIRE PROTECTION, PLUMBING AND MECHANICAL/HVAC DRAWINGS.
5. MOUNTING HEIGHTS SHALL BE TO CENTER OF DEVICE OR EQUIPMENT, UNLESS OTHERWISE NOTED.
6. PROVIDE RACEWAY, CONDUCTORS AND CABLE ASSOCIATED FITTINGS AND CONNECTORS, AND COMPLETE CONNECTIONS REQUIRED FOR DESIGNATED FIRE ALARM BRANCH CIRCUITS FROM DEVICES TO FIRE ALARM TERMINAL CABINET(S) OR FIRE ALARM CONTROL PANEL OR FIRE COMMAND CENTER PER FIRE ALARM PRODUCT MANUFACTURER REQUIREMENTS.
7. PROVIDE ADDITIONAL POWER SUPPLIES, AMPLIFICATION AND BATTERY BACKUP TO SUPPORT NEW/ADDED DEVICES.
8. PROVIDE TEMPORARY HEAT DETECTORS AS REQUIRED BY LOCAL FIRE DEPARTMENT.
9. PROVIDE NEW AV DEVICES WITH INTEGRAL SYNCHRONIZATION CAPABILITIES AND/OR PROVIDE SYNCHRONIZATION MODULES FOR SYNCHRONIZATION OF ALL VISUAL DEVICES.
10. THE SCOPE OF THIS PROJECT SHALL IN NO WAY IMPACT THE DAILY OPERATION OR THE SEQUENCE OF OPERATION OF THE EXISTING FIRE ALARM SYSTEM.
11. PROVIDE ALL PROGRAMMING/RE-PROGRAMMING PER REVISED SPACE DESIGNATIONS.
12. PROVIDE ALL PRETESTS AND FINAL TESTS PER TOWN OF STONEHAM FIRE DEPARTMENT.
13. PROVIDE FIRE ALARM INTERFACE TO BRING ALL DIMMED LUMINAIRES TO FULL BRIGHTNESS UPON ALARM.
14. PROVIDE FIRE ALARM INTERFACE TO SHUNT ALL AV AND/OR SOUND EQUIPMENT.
15. PROVIDE FIRE ALARM INTERFACE TO RELEASE ALL SECURITY DEVICES.
16. A TAMPER SWITCH SHALL BE PROVIDED AT EACH ISOLATION CONTROL VALVE SERVING THE COMBINATION STANDPIPE-SPRINKLER SYSTEM. FOR MORE INFORMATION REFER TO THE FIRE PROTECTION DRAWINGS.
17. A FLOW AND SUPERVISORY SWITCH SHALL BE PROVIDED FOR EACH CONTROL VALVE ASSEMBLY. FOR MORE INFORMATION REFER TO THE FIRE PROTECTION DRAWINGS.

KEYNOTES:

- 1 PROVIDE SMOKE DETECTOR TO INITIATE ELEVATOR RECALL.
- 2 PROVIDE WEATHER PROOF DEVICE NOTE.

KEYNOTE

- 1 PROVIDE A SMOKE DETECTOR TO INITIATE ELEVATOR RECALL.
- 2 PROVIDE WEATHERPROOF SPEAKERSTROBE.
- 3 PROVIDE A NEW ANALOG ADDRESSABLE FIRE ALARM CONTROL PANEL UNIT. A DIGITAL ALARM COMMUNICATION TRANSMITTER SHALL BE PROVIDED TO TRANSMIT SIGNALS OFF-SITE.

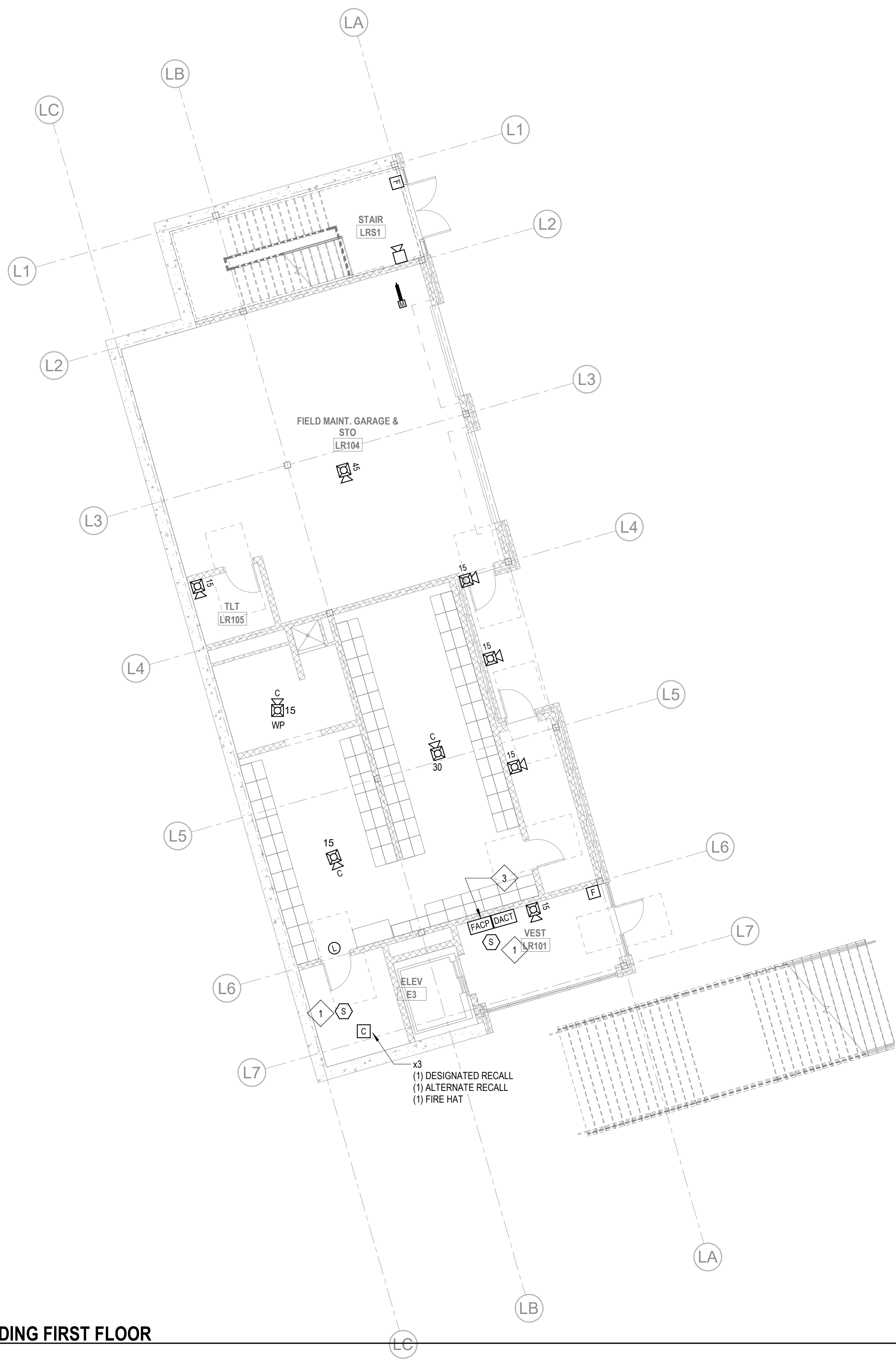

1 FIRE ALARM LOCKER BUILDING FIRST FLOOR
FA1-1-LB
1/8" = 1'-0"

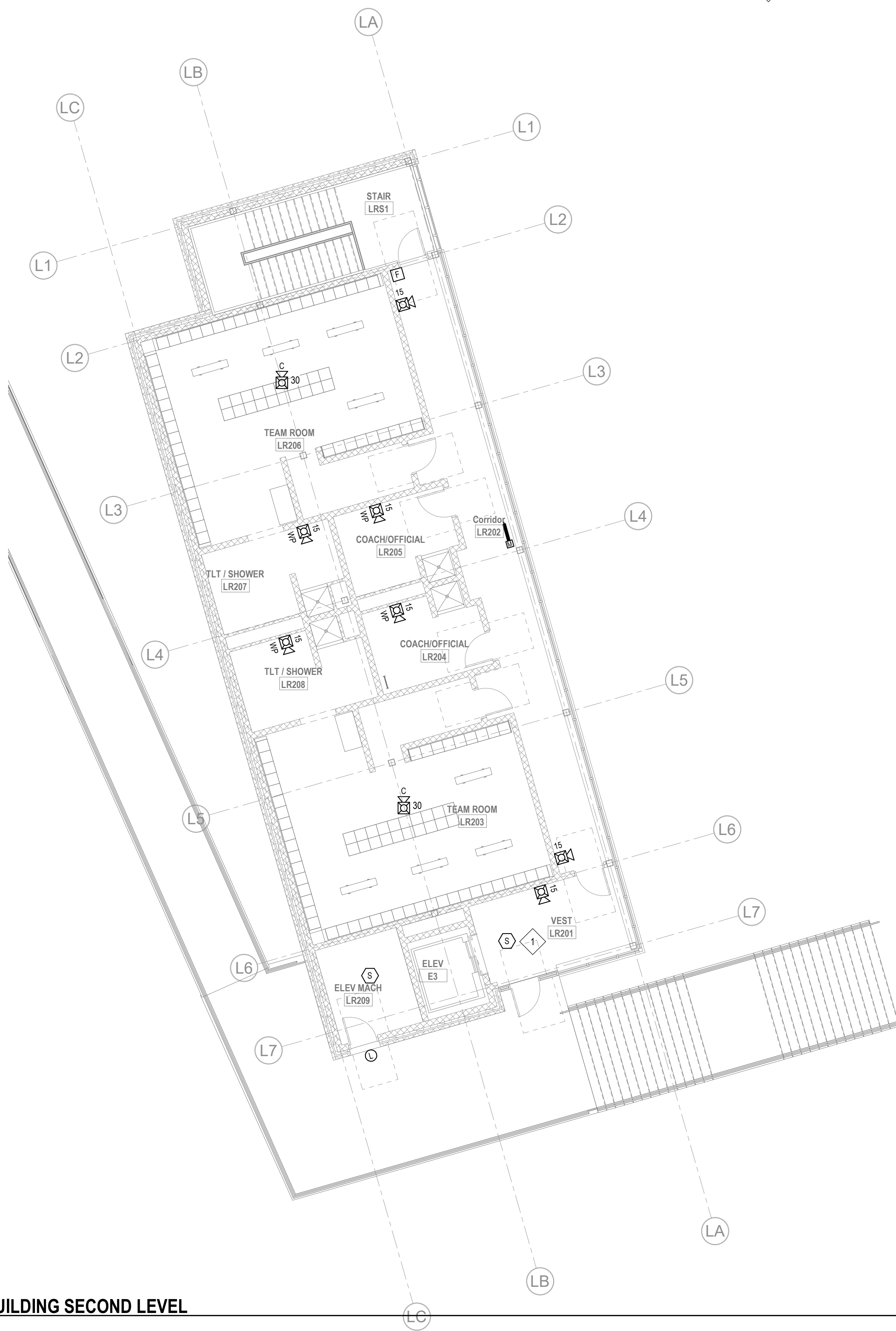

2 FIRE ALARM LOCKER BUILDING SECOND LEVEL
FA1-1-LB
1/8" = 1'-0"

© COPYRIGHT 2021 DRUMMEY ROSANE ANDERSON, INC.

BALA
ENGINEERS
BALA CONSULTING ENGINEERS, INC.
200 WEST 10TH STREET
SUITE 200
DALLAS, TEXAS 75201
TEL: 214.760.1234 FAX: 214.760.1235
WWW.BALA-ENGINEERS.COM

MSBA 60% CD
SUBMISSION
January 13, 2023

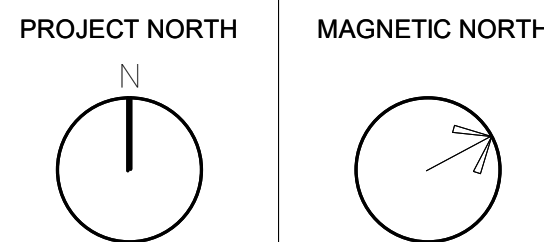

FIRE ALARM
LOCKER
BUILDING PLAN

Scale: 1/8" = 1'-0"
Job No.: 20202
Drawn By: DRA
Date: January 13, 2023
FA1-1-LB



Drumme Rosane Anderson, Inc.
225 Oakland Road
Studio 205
South Windsor, CT 06074
260 Charles Street
Studio 300
Waltham, MA 02453
Planning | Architecture | Interior Design
Tel: 617.984.1700
www.draam.com

Northeast
Metropolitan
Regional
Vocational High
School

Wakefield, MA 01880

GENERAL FIRE ALARM NOTES:

1. PROVIDE A FULLY OPERATIONAL, TEMPORARY FIRE ALARM SYSTEM DURING ALL WORK, APPROVED BY LOCAL FIRE DEPARTMENT. PROVIDE FIRE ALARM SYSTEM PROGRAMMING AND TESTING ACCORDING TO LOCAL FIRE DEPARTMENT REQUESTS. TEMPORARY SYSTEM SHALL REMAIN UNTIL NEW SYSTEM HAS BEEN APPROVED FOR OPERATION.
2. COORDINATE LOCATION OF FIRE ALARM APPLIANCES AND DEVICES IN AREAS WITH CEILING SYSTEM, DUCTWORK, FIXTURES, FURNITURE, AND OTHER EQUIPMENT PRIOR TO ALL WORK.
3. FINAL LOCATIONS AND ARRANGEMENTS OF FIRE ALARM DEVICES SHALL BE OBTAINED FROM THE ARCHITECTURAL REFLECTED CEILING PLAN AND ELEVATION VIEWS.
4. FOR EXACT LOCATIONS OF SMOKE/FIRE DAMPERS, DUCT-MOUNTED SMOKE DETECTORS, WATER FLOW SWITCHES AND VALVE TAMPER SWITCHES, REFER TO FIRE PROTECTION, PLUMBING AND MECHANICAL/HVAC DRAWINGS.
5. MOUNTING HEIGHTS SHALL BE TO CENTER OF DEVICE OR EQUIPMENT, UNLESS OTHERWISE NOTED.
6. PROVIDE RACEWAY, CONDUCTORS AND CABLE, ASSOCIATED FITTINGS AND CONNECTORS, AND COMPLETE CONNECTIONS REQUIRED FOR DESIGNATED FIRE ALARM BRANCH CIRCUITS FROM DEVICES(S) TO FIRE ALARM TERMINAL CABINET(S) OR FIRE ALARM CONTROL PANEL OR FIRE COMMAND CENTER PER FIRE ALARM PRODUCT MANUFACTURER REQUIREMENTS.
7. PROVIDE ADDITIONAL POWER SUPPLIES, AMPLIFICATION AND BATTERY BACKUP TO SUPPORT NEW/ADDED DEVICES.
8. PROVIDE TEMPORARY HEAT DETECTORS AS REQUIRED BY LOCAL FIRE DEPARTMENT.
9. PROVIDE NEW AV DEVICES WITH INTEGRAL SYNCHRONIZATION CAPABILITIES AND/OR PROVIDE SYNCHRONIZATION MODULES FOR SYNCHRONIZATION OF ALL VISUAL DEVICES.
10. THE SCOPE OF THIS PROJECT SHALL IN NO WAY IMPACT THE DAILY OPERATION OR THE SEQUENCE OF OPERATION OF THE EXISTING FIRE ALARM SYSTEM.
11. PROVIDE ALL PROGRAMMING/RE-PROGRAMMING PER REVISED SPACE DESIGNATIONS.
12. PROVIDE ALL PRETESTS AND FINAL TESTS PER TOWN OF STONEHAM FIRE DEPARTMENT.
13. PROVIDE FIRE ALARM INTERFACE TO BRING ALL DIMMED LUMINAIRES TO FULL BRIGHTNESS UPON ALARM.
14. PROVIDE FIRE ALARM INTERFACE TO SHUNT ALL AV AND/OR SOUND EQUIPMENT.
15. PROVIDE FIRE ALARM INTERFACE TO RELEASE ALL SECURITY DEVICES.
16. A TAMPER SWITCH SHALL BE PROVIDED AT EACH ISOLATION CONTROL VALVE SERVING THE COMBINATION STANDPIPE/SPRINKLER SYSTEM. FOR MORE INFORMATION REFER TO THE FIRE PROTECTION DRAWINGS.
17. A FLOW AND SUPERVISORY SWITCH SHALL BE PROVIDED FOR EACH CONTROL VALVE ASSEMBLY. FOR MORE INFORMATION REFER TO THE FIRE PROTECTION DRAWINGS.

KEY NOTES

1. PROVIDE A WEATHERPROOF HEAT DETECTORS RATED AT A FIXED TEMPERATURE OF 155 F.
2. PROVIDE A WEATHERPROOF PULL STATION

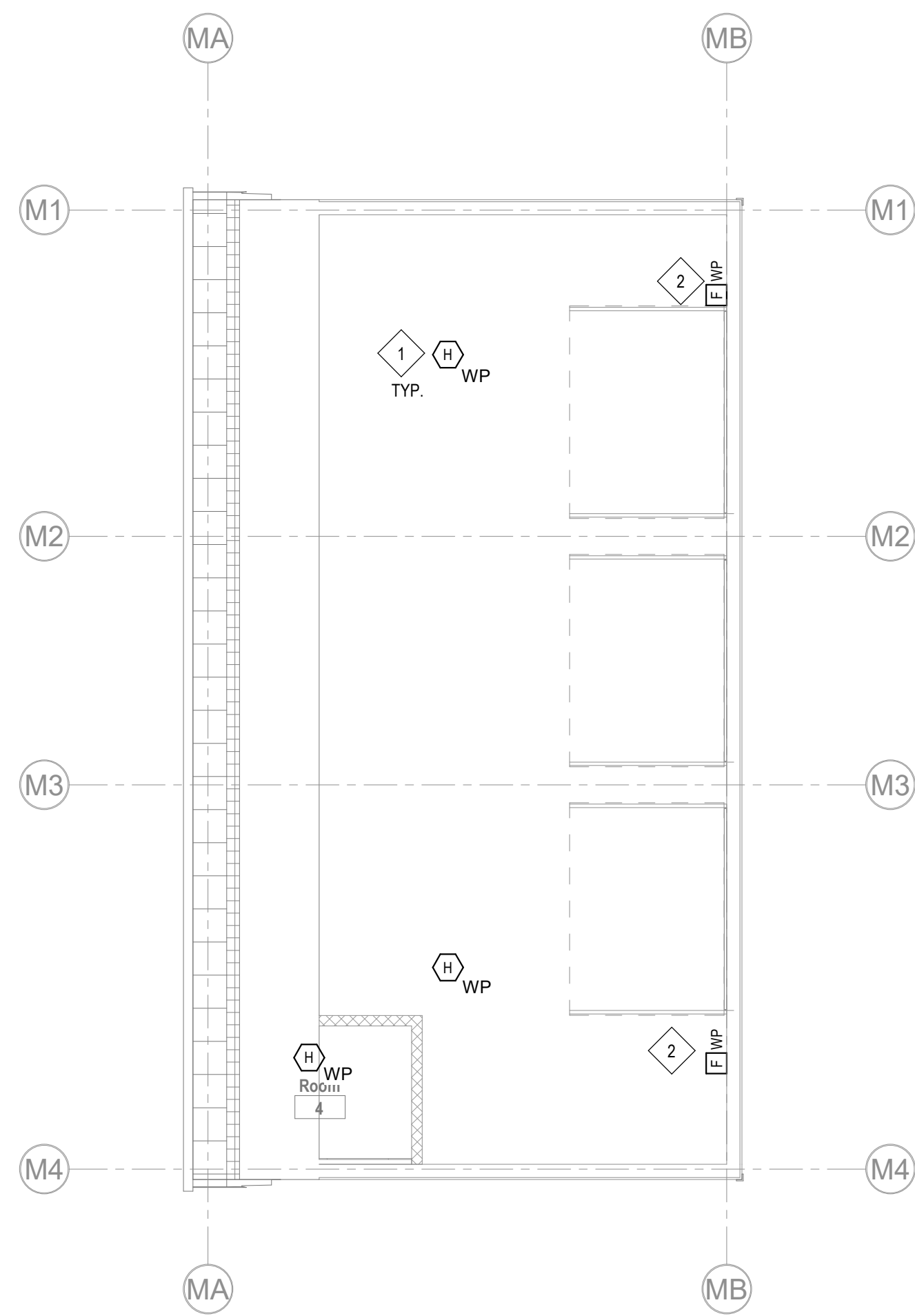

2 FIRE ALARM MAINTENANCE BUILDING PLAN
FA1-1-MB 1/8" = 1'-0"

© COPYRIGHT 2021 DRUMMEY ROSANE ANDERSON, INC.

BALA
ENGINEERS
BALA CONSULTING ENGINEERS, INC.
300 NORTH MAIN STREET, SUITE 200
STONINGTON, CT 06424
TEL: 860.339.1100 FAX: 860.339.1101
WWW.BALA-ENGINEERS.COM
REGISTERED PROFESSIONAL ENGINEERS
REGISTERED PROFESSIONAL ARCHITECTS
REGISTERED PROFESSIONAL INTERIORS

MSBA 60% CD
SUBMISSION

January 13, 2023

PROJECT NORTH

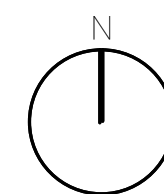

MAGNETIC NORTH

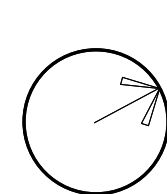

FIRE ALARM
MAINTENANCE
BUILDING PLAN

Scale: 1/8" = 1'-0"

Job No.: 20202

Drawn By: DRA

Date: January 13, 2023

FA1-1-MB

**Northeast
Metropolitan
Regional
Vocational High
School**

Wakefield, MA 01880

- NOTES
1. ALL DEVICES AND WIRING SHALL BE COMPATIBLE WITH FACD AND SHALL BE UL AND FM CERTIFIED AS A COMPLETE AND OPERABLE SYSTEM. THE FIRE ALARM SYSTEM SHALL BE INSTALLED AND OPERATIONAL IN ACCORDANCE WITH FIRE ALARM CODES, ARTICLES 705, ARTICLE 760, NFPA 72 AND AIA. WIRING SHALL BE CLASS "A" TYPE.
 2. WIRING BETWEEN THE FIRE ALARM CONTROL PANEL AND THE FIRE ALARM TERMINAL CABINETS AND THE WIRING BETWEEN TWO FIRE ALARM TERMINAL CABINETS SHALL HAVE A LEVEL 2 SURVIVABILITY.
 3. THIS DIAGRAM DOES NOT DUPLICATE INFORMATION ABOUT PHYSICAL LOCATION OF EQUIPMENT WHICH IS ALREADY SHOWN ON THE PLANS. THIS DIAGRAM SHOWS SOME PIECES OF EQUIPMENT NECESSARY FOR THE OPERATION OF THE FIRE ALARM SYSTEM, BUT WHICH ARE TYPICALLY OMITTED FROM THE PLANS FOR THE SAKE OF CLARITY.
 4. TYPICALLY INDICATE TYPE OF SMOKE DETECTORS SHALL BE DETECTED AND WIRED FOR ANALIS AND RETURN BACK TO FACD PER NFPA 80A. COORDINATE WITH MECH. CONTRACTOR ON DETECTOR INSTALLATION AND SHUTDOWN WIRING. USE PHOTOELECTRIC TYPE DETECTORS FOR MECHANICAL ROOM, ELECTRICAL ROOM, DP ROOM, TEL/DATA ROOM.
 5. PROVIDE CONTROL MODULES FOR HVAC CONTROL, (AHJ AND RTO SHUTDOWN) AND WIRE DETECTORS WITH RELAYS WIRED TO SILC PER NFPA 80A. COORDINATE WITH MECHANICAL CONTRACTOR ON LOCATIONS OF DUCT DETECTORS, ETC. DUCT DETECTORS SHALL BE SYSTEM TYPE COMPATIBLE WITH FACD AND FURNISHED AND WREID BY EC.
 6. FIRE ALARM SYSTEM SHALL COMMUNICATE VIA COMMON GENERIC PROTOCOL, WITH THE MECHANICAL BAS SYSTEM, AND DATA CENTER CPM SYSTEM AS REQUIRED FOR SUPERVISORY, TROUBLE AND ALARM CONDITIONS. FIRE ALARM SYSTEM AND BAS SYSTEM SHALL BE MONITORED IN THE BUILDING ENGINEERS OFFICE. PROVIDE REQUIRED HARDWARE, SOFTWARE AND WIRING.
 7. PROVIDE, INSTALL AND WIRE SMOKE DAMPERS TO THE FIRE ALARM SYSTEM AS APPLICABLE. COORDINATE WITH MECHANICAL CONTRACTOR.
 8. DESIGN INTENT IS TO INSTALL A NEW NOTIFICATION APPLIANCES AND INITIATING DEVICES TO THE NEW NOTIFICATION APPLIANCE CIRCUIT (NAC) AND SIGNALING DEVICES CIRCUIT RESPECTIVELY SERVING THE RENOVATION AREA.
 9. CONTRACTOR TO PERFORM VOLTAGE DROP AND BATTERY CALCULATIONS TO DETERMINE IF THE BATTERY NEEDS TO BE UPDISED OR IF ANOTHER MAIN BOOSTER PANEL IS NEEDED.
 10. COORDINATE WITH ELEVATOR CONTRACTOR ON FIRE ALARM INTERFACE WIRING FOR SHUNT TRIP OF ELEVATOR MAIN DISCONNECT, ELEVATOR CAB PHONE JACKS, ELEVATOR PIT AND TOP OF SHAFT HEAT AND SMOKE DETECTORS, ETC. AS PER LOCAL ELEVATOR CODES. PROVIDE REQUIRED FIRE ALARM SYSTEM HARDWARE.
 11. ISOLATION MODULES SHALL BE INSTALLED EACH 25 ADDRESSABLE DEVICES.
 12. PROVIDE MONITOR MODULES AND WIRING FOR SPRINKLER WATER FLOW SWITCHES, PRESSURE SWITCHES AND TAMPER SWITCHES FOR MAIN VALVES, PRESSURE, FLOW AND TAMPER SWITCHES TO BE PROVIDED AND INSTALLED BY THE FIRE PROTECTION MECHANICAL CONTRACTOR.
 13. FIRE ALARM SYSTEM DESIGN AND INSTALLATION SHALL MEET THE REQUIREMENTS OF ALL LOCAL CODES AND ORDINANCES AND OF THE LOCAL STONEHAM SAFETY DEPARTMENT.
 14. FIRE ALARM CONTROL PANEL SHALL BE DUAL LISTED FOR MASS NOTIFICATION.
 15. SEE DIVISION 28 SPECIFICATION FOR ADDITIONAL DETAILS OF FIRE ALARM SYSTEM.
 16. FIRE ALARM SYSTEM SHALL COMMUNICATE VIA COMMON GENERIC PROTOCOL, WITH THE MECHANICAL BAS SYSTEM, AS REQUIRED. IN ADDITION, FIRE ALARM SYSTEM SHALL COMMUNICATE ON A CAMPUS-WIDE BASIS TO THE MAIN FIRE ALARM CONTROL PANEL.
 17. FIRE ALARM SYSTEM SHALL BE ARRANGED FOR ZONED OPERATION. THERE WILL BE ONE ZONE FOR THE STADIUM BUILDING AND ONE ZONE FOR THE HIGH SCHOOL BUILDING. THIS INITIATING DEVICES THAT ARE ACTIVATED WITHIN A HIGH SCHOOL OR STADIUM WILL ONLY NOTIFY OCCUPANTS WITHIN THE HIGH SCHOOL BUILDING AND VICE VERSA. THE CORRESPONDING FIRE ALARM SIGNALING SYSTEM IS TO BE FOR AKAUQUILIN OR PROTECT.

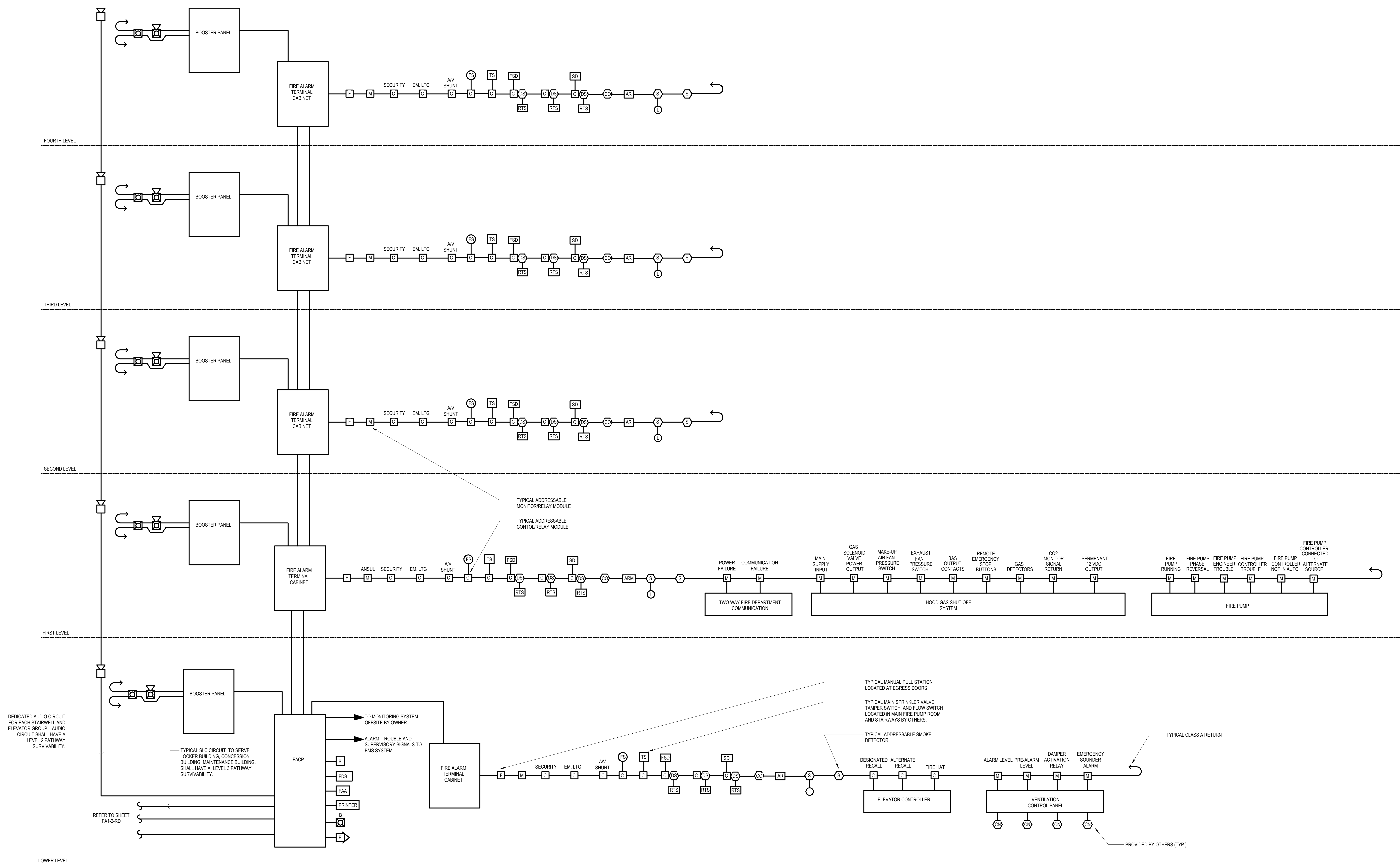

FIRE ALARM HIGH SCHOOL BUILDING RISER DIAGRAM

© COPYRIGHT 2021 DRUMMEY ROSANE ANDERSON, INC.

BALA
ENGINEERS

BALA CONSULTING ENGINEERS, INC.
52 TIMPES PLACE
ROSELAND, NJ 07068
TEL: 877.357.8800 FAX: 877.357.8888
WWW.BALA.COM

PHILADELPHIA NEW YORK CHICAGO SACTOPOLE WASHINGTON DC

MECHANICAL ELECTRICAL PLUMBING FIRE PROTECTION

MSBA 60% CD
SUBMISSION

January 13, 2023

PROJECT NORTH

MAGNETIC NORTH

FIRE ALARM HIGH SCHOOL BUILDING RISER DIAGRAM

Scale: 12" = 1'-0"

Job No.: 20202

Drawn By: DR.

FA4-0

NOTES:

- ALL DEVICES AND WIRING SHALL BE COMPATIBLE WITH FACP AND SHALL BE U.L. AND FM CERTIFIED AS A COMPLETE AND OPERABLE SYSTEM. THE FIRE ALARM SYSTEM SHALL BE INSTALLED AND OPERATIONAL IN ACCORDANCE WITH NEC ARTICLE 725, ARTICLE 760, NFPA 72 AND ADA. WIRING SHALL BE CLASS "A" TYPE.
- THIS DIAGRAM DOES NOT DUPLICATE INFORMATION ABOUT PHYSICAL LOCATION OF EQUIPMENT, WHICH IS ALREADY SHOWN ON THE PLANS. THIS DIAGRAM SHOWS SOME PIECES OF EQUIPMENT NECESSARY FOR THE OPERATION OF THE FIRE ALARM SYSTEM, BUT WHICH ARE TYPICALLY OMITTED FROM THE PLANS FOR THE SAKE OF CLARITY.
- TYPICALLY IONIZATION TYPE SMOKE DETECTORS SHALL BE PROVIDED AND WIRED FOR AHU'S AND RTU'S BACK TO FACP PER NFPA 90A. COORDINATE WITH MECH. CONTRACTOR ON DETECTOR INSTALLATION AND SHUTDOWN WIRING. USE PHOTOELECTRIC TYPE DETECTORS FOR MECHANICAL ROOM, ELECTRICAL ROOM, IDF ROOM, MSP ROOM, TEL/DATA ROOM.
- PROVIDE CONTROL MODULES FOR HVAC CONTROL (AHU) AND RTU SHUTDOWN VIA DUCT SMOKE DETECTORS WITH RELAYS WIRED TO SLC PER NFPA 90A. COORDINATE WITH MECHANICAL CONTRACTOR ON LOCATIONS OF DUCT DETECTORS, ETC. DUCT DETECTORS SHALL BE SYSTEM TYPE COMPATIBLE WITH FACP AND FURNISHED AND WIRED BY EC.
- FIRE ALARM SYSTEM SHALL COMMUNICATE VIA COMMON GENERIC PROTOCOL WITH THE MECHANICAL BAS SYSTEM, AND DATA CENTER CPMS SYSTEM AS REQUIRED FOR SUPERVISORY, TROUBLE AND ALARM CONDITIONS. FIRE ALARM SYSTEM AND BAS SYSTEM SHALL BE MONITORED IN THE BUILDING ENGINEER'S OFFICE. PROVIDE REQUIRED HARDWARE, SOFTWARE AND WIRING.
- PROVIDE, INSTALL AND WIRE SMOKE DAMPERS TO THE FIRE ALARM SYSTEM AS APPLICABLE. COORDINATE WITH MECHANICAL CONTRACTOR.
- DESIGN INTENT IS TO INSTALL A NEW NOTIFICATION APPLIANCES AND INITIATING DEVICES TO THE NEW NOTIFICATION APPLIANCE CIRCUIT (NAC) AND SIGNALING DEVICES CIRCUIT RESPECTIVELY SERVING THE RENOVATION AREA.
- CONTRACTOR TO PERFORM VOLTAGE DROP AND BATTERY CALCULATIONS TO DETERMINE IF THE BATTERY NEEDS TO BE UPSIZED OR IF ANOTHER NAC BOOSTER PANEL IS NEEDED.
- COORDINATE WITH ELEVATOR CONTRACTOR ON FIRE ALARM INTERFACE WIRING FOR SHUNT TRIP OF ELEVATOR MAIN DISCONNECT, ELEVATOR CAB PHONE JACKS, ELEVATOR PIT AND TOP OF SHAFT HEAT AND SMOKE DETECTORS, ETC. AS PER LOCAL ELEVATOR CODES. PROVIDE REQUIRED FIRE ALARM SYSTEM HARDWARE.
- ISOLATION MODULES SHALL BE INSTALLED EACH 25 ADDRESSABLE DEVICES.
- PROVIDE MONITOR MODULES AND WIRING FOR SPRINKLER WATER FLOW SWITCHES, PRESSURE SWITCHES AND TAMPER SWITCHES FOR MAIN VALVES. PRESSURE, FLOW AND TAMPER SWITCHES TO BE PROVIDED AND INSTALLED BY THE FIRE PROTECTION MECHANICAL CONTRACTOR.
- FIRE ALARM SYSTEM DESIGN AND INSTALLATION SHALL MEET THE REQUIREMENTS OF ALL LOCAL CODES AND ORDINANCES AND OF THE LOCAL STONEHAM SAFETY DEPARTMENT.
- FIRE ALARM CONTROL PANEL SHALL BE DUAL LISTED FOR MASS NOTIFICATION.
- SEE DIVISION 28 SPECIFICATION FOR ADDITIONAL DETAILS OF FIRE ALARM SYSTEM.
- FIRE ALARM SYSTEM SHALL COMMUNICATE VIA COMMON GENERIC PROTOCOL WITH THE MECHANICAL BAS SYSTEM, AS REQUIRED. IN ADDITION, FIRE ALARM SYSTEM SHALL COMMUNICATE ON A CAMPUS-WIDE BASIS TO THE MAIN FIRE ALARM CONTROL PANEL.
- FIRE ALARM SYSTEM SHALL BE ARRANGED FOR ZONED EVACUATION. THERE WILL BE ONE ZONE FOR THE STADIUM BUILDING AND ONE ZONE FOR THE HIGH SCHOOL BUILDING. THUS, INITIATING DEVICES THAT ARE ACTUATED WITHIN THE HIGH SCHOOL BUILDING WILL ONLY NOTIFY OCCUPANTS WITHIN THE HIGH SCHOOL BUILDING AND VICE VERSA. THE CORRESPONDING FIRE ALARM SIGNALS WILL DISTINGUISH IF IT IS FROM THE STADIUM BUILDING OR FROM THE HIGH SCHOOL BUILDING.

