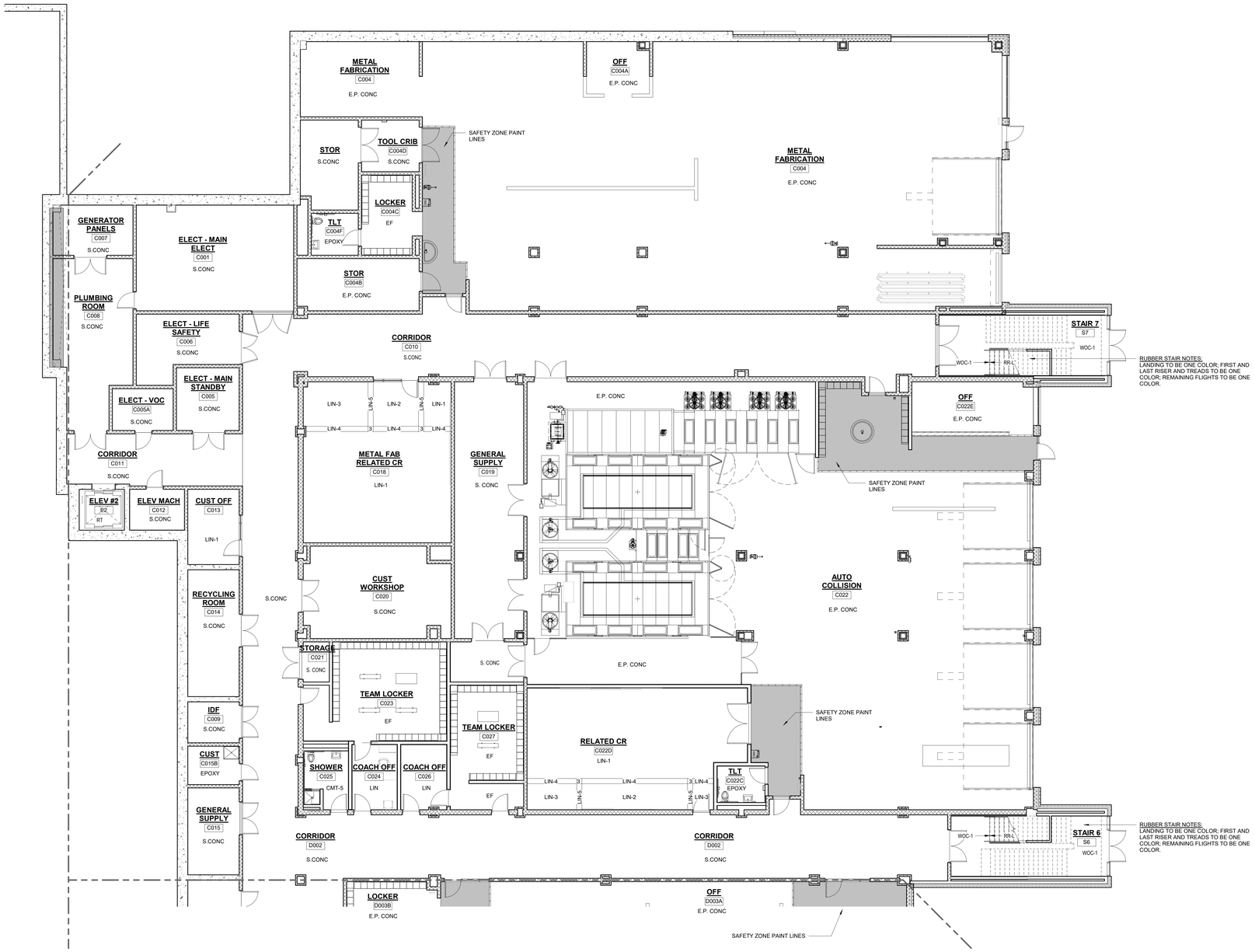

RUBBER STAIR NOTES:
LANDING TO BE ONE COLOR; FIRST AND LAST RISER AND TREADS TO BE ONE COLOR; REMAINING FLIGHTS TO BE ONE COLOR.

RUBBER STAIR NOTES:
LANDING TO BE ONE COLOR; FIRST AND LAST RISER AND TREADS TO BE ONE COLOR; REMAINING FLIGHTS TO BE ONE COLOR.

1 LOWER LEVEL PLAN - AREA C
1/8" = 1'-0"

FLOOR FINISH ABBREVIATIONS

ASF	RUBBER ATHLETIC FLOORING
CMT	CERAMIC MOSAIC TILE
CPT	CARPET
EF	EPOXY FLOORING
FGC	FOOT GRILLE
MULT	SHEET VINYL -MULTIPURPOSE
PP	PORCELAIN TILE
PPM	PORCELAIN PAVER MOSAIC
RR	RUBBER STAIR TREADS & RISERS
RR-L	PHOTOLUMINESENT RUBBER STAIR TREADS & RISERS
RT-ATH	RUBBER ATHLETIC FLOORING CLEAT RESISTANT
SV	SHEET VINYL - SLIP RESISTANT -SUITABLE OR FREEZER / COOLER
S.CONC	SEALED CONCRETE
VET	VINYL ENHANCED TILE
WAF	WOOD ATHLETIC FLOORING
WOC	WALK OFF CARPET

FLOOR FINISHES:

NOTE A
12" X 24" OF PP FLOOR PATTERN- 4 COLORS

SHEET VINYL LEGEND = TARKETT – IQ OPTIMA

SV-1 = SILVER BELL #3242872
SV-2 = BELUGA #3242886
SV-3 = SLATE #3242897
SV-4 = FRENCH PASTRY #3242248
SV-5 = PUTTING GREEN #3242252
SV-6 =MONARCH FLYING #3242258
SV-7 = YELLOW MUSTARD #3242824

LINOLEUM = FORBO MARMOLEUM REAL

LIN-1 = DONKEY ISLAND #3407
LIN-2 = GRANDA #3405
LIN-3 = SUNNY DAY #3411
LIN-4 = CARIBBEAN #3038
LIN-5 = SERENE GREY#3146
LIN-6 = GREEN MELODY #3413
LIN-7 = GREEN #3247
LIN-8 = OYSTER MOUNTAIN #3421
LIN-9 = CHARTREUSE #3224
LIN-10 =SPRING BUDS #3865
LIN-11 =GOLDEN SAFFRON#3847
LIN-12=SAHARA#3174
LIN-13=RUST#2767
LIN-14=ASIAN TIGER#3403
LIN-15=WEATHERED SAND#5803
LIN-16=AGATE#3427
LIN-17=CORK TREE#3426
LIN-18=NATURAL CORN#3846
LIN-19=RIVER BANK#5801

FORBO FLOTEX METRO RESILIENT CARPET
RC-1=TBD
RC-2=TBD
RC-3=TBD
RC-4=TBD

CMT=CERAMIC MOSAIC TILE= DALTILE
CMT-1= DESERT GRAY SPECKLE D200
CMT-2= SUEDE GRAY SPECKLE D208
CMT-3= CASTLEROCK D618
CMT-4= BLACK D311
CMT-5=DESERT GRAY D014
CMT-6=CYPRESS D452
CMT-7=CLEMENTINE D622
CMT-8= LIME SHERBET D619

EF= EPOXY FLOOR
EF=TBD

SHEET VINYL - MULTIPURPOSE ALTRO RELIANCE 25
MULT-1 = TBD

24"X24" RUBBER ATHLETIC FLOORING- JOHNSONITE
INERTIA TILE-SLIDELOCK

ASF-1=TBD
ASF-2=TBD

ALTRO STONGHOLD 30
SV-SR= TBD

CARPET LEGEND

MILLIKEN LAYLINES 9.85" X 39.4" CARPET TILE

CPT-1 =
STYLE:
COLOR:

MILLIKEN EDGE LIT 9.85" X 39.4" CARPET TILE

CPT-2=
STYLE:
COLOR:

MILLIKEN EDGE LIT 9.85" X 39.4" CARPET TILE
CPT-6=
STYLE:TBD
COLOR:TBD

CPT-7=
STYLE:TBD
COLOR:TBD

12"X24" AND 6" X 24" PORCELAIN TILE-DALTILE
PP-1=DELEGATE-DARK GREY-DL27

PP-2=DELEGATE-LIGHT GREY-DL26

RUBBER STAIR TREADS AND RISERS-NORA
RR-L=TBD

WALK-OFF CARPET MATS INC TRILOGY TILE
WOC-1= TBD

INTERIOR ENTRANCE GRILLE MATS INC MIGHTY ENTRY
FGC-1=TBD

INTERIOR ENTRANCE GRILLE MATS INC MIGHTY TRACK
FGC-2=TBD

GENERAL NOTES:

1. ALL FINISHES SHALL BE INSTALLED IN ACCORDANCE WITH MANUFACTURER'S INSTRUCTIONS AND RECOMMENDATIONS FOR THE SPECIFIC SUBSTRATE.
2. PRODUCTS INDICATED ARE BASIS OF DESIGN REFER TO SPECIFICATIONS FOR ACCEPTABLE COMPARABLE PRODUCTS AND/OR PERFORMANCE REQUIREMENTS.
3. ALL FLOOR FINISH CHANGES SHALL OCCUR UNDER CENTERLINE OF DOOR IN CLOSED POSITION OR AT THE CENTERLINE OF AN OPENING WHERE NO DOOR OCCURS, UNLESS OTHERWISE NOTED.
4. REFER TO BASE DETAILS AND TRANSITION DETAILS FOR ADDITIONAL INFORMATION.
5. ALL PRELIMINARY COLOR SELECTIONS UPON APPROVAL DURING CONSTRUCTION.

SAFETY ZONE PAINT LINES

PRIOR TO PAINTING, TAPE OUT ALL THE SAFETY LINE ZONES AND RECEIVE APPROVAL OF LAYOUT FROM BOTH OWNER & ARCHITECT

TYP. 1 SAFETY ZONE PAINT LINES

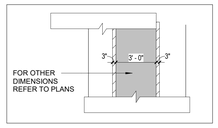

TYP. 2 SAFETY ZONE PAINT LINES

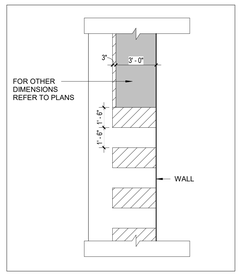

EPOXY PAINT CONCRETE, COLOR "1"
EPOXY PAINT CONCRETE, COLOR "2"
YELLOW (SOLID COLOR - NOT STRIPED)

NOTE: NOTED UNLESS ON DIMENSIONS ON PLANS

© COPYRIGHT 2023 DRUMMEY ROSANE ANDERSON, INC.

DRA
Drummey Rosane Anderson, Inc.
225 Oakland Road
Studio 205
South Windsor, CT
06074
260 Charles Street
Studio 300
Waltham, MA
02453
Planning | Architecture | Interior Design
Tel: 617.964.1700
www.draiwa.com

Northeast Metropolitan Regional Vocational High School

100 Hemlock Road,
Wakefield, MA 01880

MSBA 90% CD SUBMISSION

May 12TH, 2023

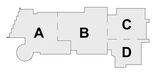

KEY PLAN

PROJECT NORTH

MAGNETIC NORTH

LOWER LEVEL FLOOR FINISHES PLAN- AREA C

Scale: As indicated
Job No.: 20202
Drawn By: DRA
Date: May 12TH, 2023
Volume 3 of 4

AF1-1-0C

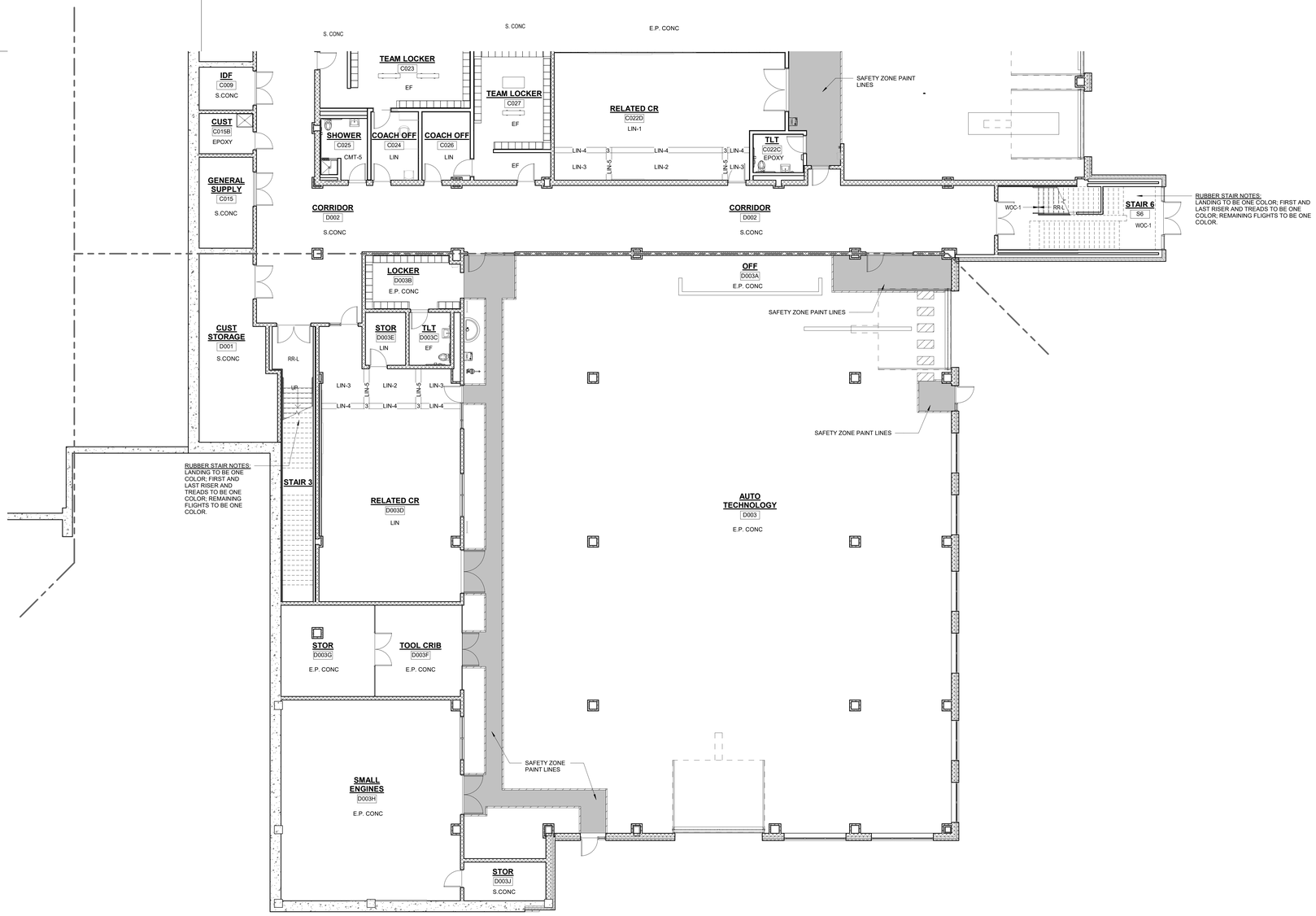

1 LOWER LEVEL - AREA D
1/8" = 1'-0"

FLOOR FINISH ABBREVIATIONS

ASF	RUBBER ATHLETIC FLOORING
CMT	CERAMIC MOSAIC TILE
CPT	CARPET
EF	EPOXY FLOORING
FGC	FOOT GRILLE
MULT	SHEET VINYL -MULTIPURPOSE
PP	PORCELAIN TILE
PPM	PORCELAIN PAVER MOSAIC
RR	RUBBER STAIR TREADS & RISERS
RR-L	PHOTOLUMINESENT RUBBER STAIR TREADS & RISERS
RT-ATH	RUBBER ATHLETIC FLOORING CLEAT RESISTANT
SV	SHEET VINYL - SLIP RESISTANT -SUITABLE OR FREEZER / COOLER
S.CONC	SEALED CONCRETE
VET	VINYL ENHANCED TILE
WAF	WOOD ATHLETIC FLOORING
WOC	WALK OFF CARPET

FLOOR FINISHES:

NOTE A
12" X 24" OF PP FLOOR PATTERN- 4 COLORS

SHEET VINYL LEGEND = TARKETT – IQ OPTIMA

SV-1 = SILVER BELL #3242872
SV-2 = BELUGA #3242886
SV-3 = SLATE #3242897
SV-4 = FRENCH PASTRY #3242248
SV-5 = PUTTING GREEN #3242252
SV-6 =MONARCH FLYING #3242258
SV-7 = YELLOW MUSTARD #3242824

LINOLEUM = FORBO MARMOLEUM REAL

LIN-1 = DONKEY ISLAND #3407
LIN-2 = GRANDA #3405
LIN-3 = SUNNY DAY #3411
LIN-4 = CARIBBEAN #3038
LIN-5 = SERENE GREY#3146
LIN-6 = GREEN MELODY #3413
LIN-7 = GREEN #3247
LIN-8 = OYSTER MOUNTAIN #3421
LIN-9 = CHARTREUSE #3224
LIN-10 =SPRING BUDS #3885
LIN-11 =GOLDEN SAFFRON#3847
LIN-12=SAHARA#3174
LIN-13=RUST#2767
LIN-14=ASIAN TIGER#3403
LIN-15=WEATHERED SAND#5803
LIN-16=AGATE#3427
LIN-17=CORK TREE#3426
LIN-18=NATURAL CORN#3846
LIN-19=RIVER BANK#5801

FORBO FLOTEX METRO RESILIENT CARPET
RC-1=TBD
RC-2=TBD
RC-3=TBD
RC-4=TBD

CMT=CERAMIC MOSAIC TILE= DALTILE
CMT-1= DESERT GRAY SPECKLE D200
CMT-2= SUEDE GRAY SPECKLE D208
CMT-3= CASTLEROCK D618
CMT-4= BLACK D311
CMT-5=DESERT GRAY D014
CMT-6=CYPRESS D452
CMT-7=CLEMENTINE D622
CMT-8= LIME SHERBET D619

EF= EPOXY FLOOR
EF=TBD

SHEET VINYL - MULTIPURPOSE ALTRO RELIANCE 25
MULT-1 = TBD

24"X24" RUBBER ATHLETIC FLOORING- JOHNSONITE INERTIA TILE-SLIDELOCK

ASF-1=TBD
ASF-2=TBD

ALTRO STONGHOLD 30
SV-SR= TBD

CARPET LEGEND

MILLIKEN LAYLINES 9.85" X 39.4" CARPET TILE

CPT-1 =
STYLE:
COLOR:

MILLIKEN EDGE LIT 9.85" X 39.4" CARPET TILE

CPT-2=
STYLE:
COLOR:

MILLIKEN EDGE LIT 9.85" X 39.4" CARPET TILE
CPT-6=
STYLE:TBD
COLOR:TBD

CPT-7=
STYLE:TBD
COLOR:TBD

12"X24" AND 6" X 24" PORCELAIN TILE-DALTILE
PP-1=DELEGATE-DARK GREY-DL27

PP-2=DELEGATE-LIGHT GREY-DL26

RUBBER STAIR TREADS AND RISERS-NORA
RR-L=TBD

WALK-OFF CARPET MATS INC TRILOGY TILE
WOC-1= TBD

INTERIOR ENTRANCE GRILLE MATS INC MIGHTY ENTRY
FGC-1=TBD

INTERIOR ENTRANCE GRILLE MATS INC MIGHTY TRACK
FGC-2=TBD

GENERAL NOTES:

1. ALL FINISHES SHALL BE INSTALLED IN ACCORDANCE WITH MANUFACTURER'S INSTRUCTIONS AND RECOMMENDATIONS FOR THE SPECIFIC SUBSTRATE.
2. PRODUCTS INDICATED ARE BASIS OF DESIGN REFER TO SPECIFICATIONS FOR ACCEPTABLE COMPARABLE PRODUCTS AND/OR PERFORMANCE REQUIREMENTS.
3. ALL FLOOR FINISH CHANGES SHALL OCCUR UNDER CENTERLINE OF DOOR IN CLOSED POSITION OR AT THE CENTERLINE OF AN OPENING WHERE NO DOOR OCCURS, UNLESS OTHERWISE NOTED.
4. REFER TO BASE DETAILS AND TRANSITION DETAILS FOR ADDITIONAL INFORMATION.
5. ALL PRELIMINARY COLOR SELECTIONS UPON APPROVAL DURING CONSTRUCTION.

SAFETY ZONE PAINT LINES

PRIOR TO PAINTING, TAPE OUT ALL THE SAFETY LINE ZONES AND RECEIVE APPROVAL OF LAYOUT FROM BOTH OWNER & ARCHITECT

TYP. 1 SAFETY ZONE PAINT LINES

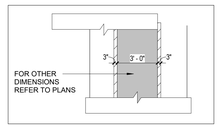

TYP. 2 SAFETY ZONE PAINT LINES

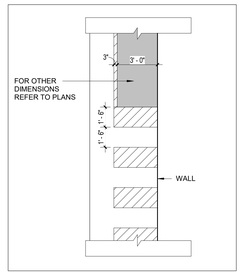

EPOXY PAINT CONCRETE, COLOR "1"
EPOXY PAINT CONCRETE, COLOR "2"
YELLOW (SOLID COLOR - NOT STRIPED)

NOTE: NOTED UNLESS ON DIMENSIONS ON PLANS

© COPYRIGHT 2023 DRUMMEY ROSANE ANDERSON, INC.

DRA
Drummey Rosane Anderson, Inc.
225 Oakland Road
Studio 205
South Windsor, CT
06074
260 Charles Street
Studio 300
Waltham, MA
02453
Planning | Architecture | Interior Design
Tel: 617-964-1700
www.draws.com

Northeast Metropolitan Regional Vocational High School

100 Hemlock Road,
Wakefield, MA 01880

MSBA 90% CD SUBMISSION

May 12TH, 2023

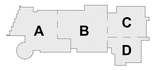

KEY PLAN

PROJECT NORTH

MAGNETIC NORTH

LOWER LEVEL FLOOR FINISHES PLAN - AREA D

Scale: As indicated
Job No.: 20202
Drawn By: DRA
Date: May 12TH, 2023
Volume 3 of 4

AF1-1-0D

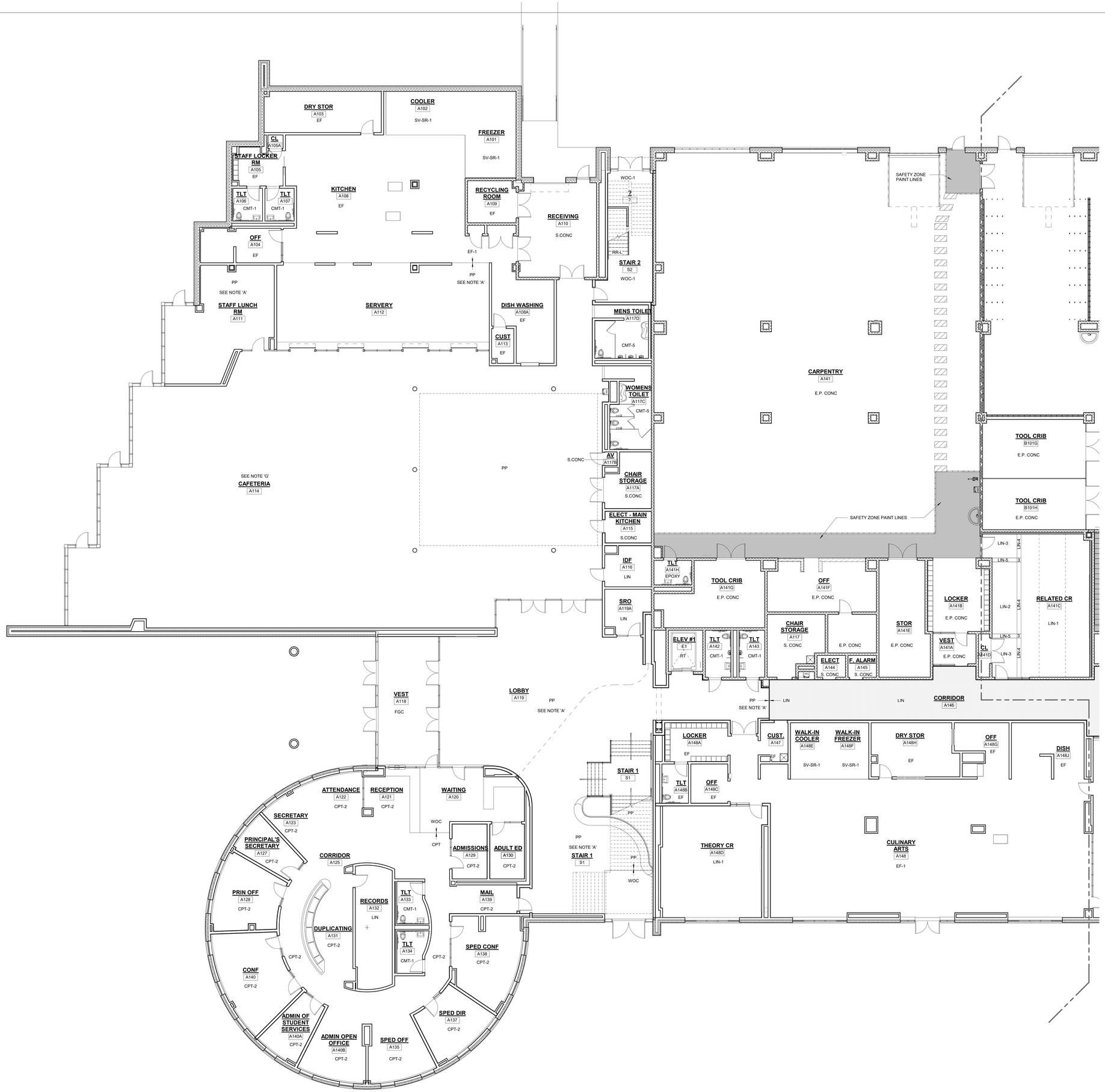

1 FIRST FLOOR SHOPS
1/8" = 1'-0"

FLOOR FINISH ABBREVIATIONS

ASF	RUBBER ATHLETIC FLOORING
CMT	CERAMIC MOSAIC TILE
CPT	CARPET
EF	EPOXY FLOORING
FGC	FOOT GRILLE
MULT	SHEET VINYL -MULTIPURPOSE
PP	PORCELAIN TILE
PPM	PORCELAIN PAVER MOSAIC
RR	RUBBER STAIR TREADS & RISERS
RR-L	PHOTOLUMINESENT RUBBER STAIR TREADS & RISERS
RT-ATH	RUBBER ATHLETIC FLOORING CLEAT RESISTANT
SV	SHEET VINYL - SLIP RESISTANT -SUITABLE OR FREEZER / COOLER
S.CONC	SEALED CONCRETE
VET	VINYL ENHANCED TILE
WAF	WOOD ATHLETIC FLOORING
WOC	WALK OFF CARPET

FLOOR FINISHES:

NOTE A
12" X 24" OF PP FLOOR PATTERN- 4 COLORS

SHEET VINYL LEGEND = TARKETT – IQ OPTIMA

SV-1 = SILVER BELL #3242872
SV-2 = BELUGA #3242886
SV-3 = SLATE #3242897
SV-4 = FRENCH PASTRY #3242248
SV-5 = PUTTING GREEN #3242252
SV-6 =MONARCH FLYING #3242258
SV-7 = YELLOW MUSTARD #3242824

LINOLEUM = FORBO MARMOLEUM REAL

LIN-1 = DONKEY ISLAND #3407
LIN-2 = GRANDA #3405
LIN-3 = SUNNY DAY #3411
LIN-4 = CARIBBEAN #3038
LIN-5 = SERENE GREY#3146
LIN-6 = GREEN MELODY #3413
LIN-7 = GREEN #3247
LIN-8 = OYSTER MOUNTAIN #3421
LIN-9 = CHARTREUSE #3224
LIN-10 =SPRING BUDS #3885
LIN-11 =GOLDEN SAFFRON#3847
LIN-12=SAHARA#3174
LIN-13=RUST#2767
LIN-14=ASIAN TIGER#3403
LIN-15=WEATHERED SAND#5803
LIN-16=AGATE#3427
LIN-17=CORK TREE#3426
LIN-18=NATURAL CORN#3846
LIN-19=RIVER BANK#5801

FORBO FLOTEX METRO RESILIENT CARPET
RC-1=TBD
RC-2=TBD
RC-3=TBD
RC-4=TBD

CMT=CERAMIC MOSAIC TILE= DALTILE
CMT-1= DESERT GRAY SPECKLE D200
CMT-2= SUEDE GRAY SPECKLE D208
CMT-3= CASTLEROCK D618
CMT-4= BLACK D311
CMT-5=DESERT GRAY D014
CMT-6=CYPRESS D450
CMT-7=CLEMENTINE D622
CMT-8= LIME SHERBET D619

EF= EPOXY FLOOR
EF=TBD

SHEET VINYL - MULTIPURPOSE ALTRO RELIANCE 25
MULT-1 = TBD

24"X24" RUBBER ATHLETIC FLOORING- JOHNSONITE INERTIA TILE-SLIDELOOK

ASF-1=TBD
ASF-2=TBD

ALTRO STONGHOLD 30
SV-SR= TBD

CARPET LEGEND

MILLIKEN LAYLINES 9.85" X 39.4" CARPET TILE

CPT-1 =
STYLE:
COLOR:

MILLIKEN EDGE LIT 9.85" X 39.4" CARPET TILE

CPT-2=
STYLE:
COLOR:

MILLIKEN EDGE LIT 9.85" X 39.4" CARPET TILE
CPT-6=
STYLE:TBD
COLOR:TBD

CPT-7=
STYLE:TBD
COLOR:TBD

12"X24" AND 6" X 24" PORCELAIN TILE-DALTILE
PP-1=DELEGATE-DARK GREY-DL27

PP-2=DELEGATE-LIGHT GREY-DL26

RUBBER STAIR TREADS AND RISERS-NORA
RR-L=TBD

WALK-OFF CARPET MATS INC TRILOGY TILE
WOC-1= TBD

INTERIOR ENTRANCE GRILLE MATS INC MIGHTY ENTRY
FGC-1=TBD

INTERIOR ENTRANCE GRILLE MATS INC MIGHTY TRACK
FGC-2=TBD

GENERAL NOTES:

1. ALL FINISHES SHALL BE INSTALLED IN ACCORDANCE WITH MANUFACTURER'S INSTRUCTIONS AND RECOMMENDATIONS FOR THE SPECIFIC SUBSTRATE.
2. PRODUCTS INDICATED ARE BASIS OF DESIGN REFER TO SPECIFICATIONS FOR ACCEPTABLE COMPARABLE PRODUCTS AND/OR PERFORMANCE REQUIREMENTS.
3. ALL FLOOR FINISH CHANGES SHALL OCCUR UNDER CENTERLINE OF DOOR IN CLOSED POSITION OR AT THE CENTERLINE OF AN OPENING WHERE NO DOOR OCCURS, UNLESS OTHERWISE NOTED. REFER TO BASE DETAILS AND TRANSITION DETAILS FOR ADDITIONAL INFORMATION.
4. ALL PRELIMINARY COLOR SELECTIONS UPON APPROVAL DURING CONSTRUCTION.
5.

SAFETY ZONE PAINT LINES

PRIOR TO PAINTING, TAPE OUT ALL THE SAFETY LINE ZONES AND RECEIVE APPROVAL OF LAYOUT FROM BOTH OWNER & ARCHITECT

TYP. 1 SAFETY ZONE PAINT LINES

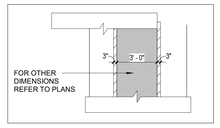

TYP. 2 SAFETY ZONE PAINT LINES

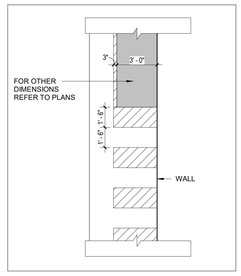

EPOXY PAINT CONCRETE, COLOR "1"
EPOXY PAINT CONCRETE, COLOR "2"
YELLOW (SOLID COLOR - NOT STRIPED)

NOTE: NOTED UNLESS ON DIMENSIONS ON PLANS

© COPYRIGHT 2023 DRUMMEY ROSANE ANDERSON, INC.

DRA
Drummey Rosane Anderson, Inc.
225 Oakland Road
Studio 205
South Windsor, CT
06074
260 Charles Street
Studio 300
Waltham, MA
02453
Planning | Architecture | Interior Design
Tel: 617.964.1700
www.draiwa.com

Northeast Metropolitan Regional Vocational High School

100 Hemlock Road,
Wakefield, MA 01880

MSBA 90% CD SUBMISSION

May 12TH, 2023

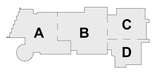

KEY PLAN

PROJECT NORTH | MAGNETIC NORTH

FIRST LEVEL FLOOR FINISHES PLAN - AREA A

Scale: As indicated
Job No.: 20202
Drawn By: DRA
Date: May 12TH, 2023
Volume 3 of 4

AF1-1-1A

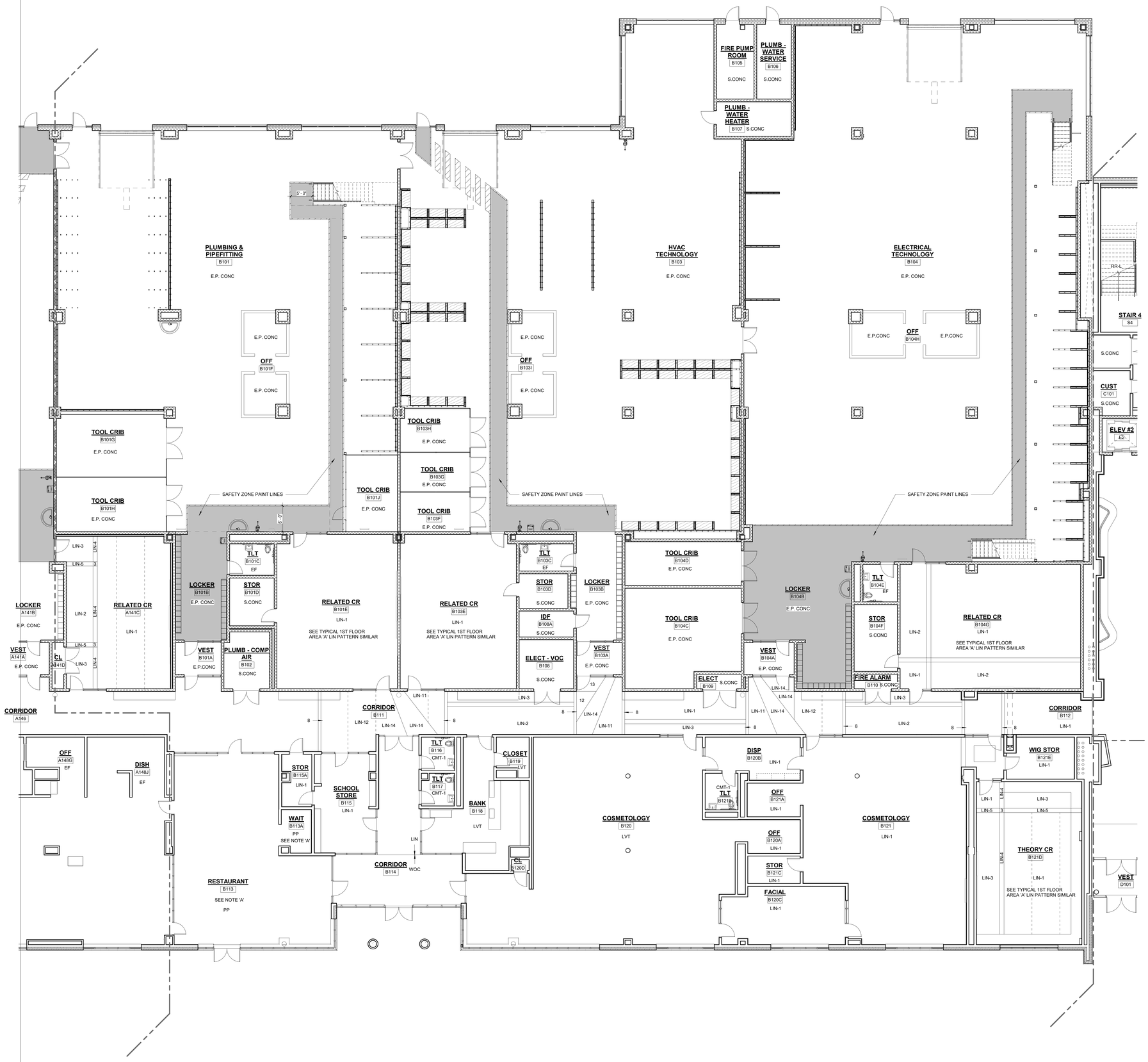

1 FIRST FLOOR SHOPS
1/8" = 1'-0"

FLOOR FINISH ABBREVIATIONS

ASF	RUBBER ATHLETIC FLOORING
CMT	CERAMIC MOSAIC TILE
CPT	CARPET
EF	EPOXY FLOORING
FGC	FOOT GRILLE
MULT	SHEET VINYL -MULTIPURPOSE
PP	PORCELAIN TILE
PPM	PORCELAIN PAVER MOSAIC
RR	RUBBER STAIR TREADS & RISERS
RR-L	PHOTOLUMINESENT RUBBER STAIR TREADS & RISERS
RT-ATH	RUBBER ATHLETIC FLOORING CLEAT RESISTANT
SV	SHEET VINYL - SLIP RESISTANT -SUITABLE OR FREEZER / COOLER
S.CONC	SEALED CONCRETE
VET	VINYL ENHANCED TILE
WAF	WOOD ATHLETIC FLOORING
WOC	WALK OFF CARPET

FLOOR FINISHES:

NOTE A
12" X 24" OF PP FLOOR PATTERN- 4 COLORS

SHEET VINYL LEGEND = TARKETT – IQ OPTIMA

SV-1 = SILVER BELL #3242872
SV-2 = BELUGA #3242886
SV-3 = SLATE #3242897
SV-4 = FRENCH PASTRY #3242248
SV-5 = PUTTING GREEN #3242252
SV-6 =MONARCH FLYING #3242258
SV-7 = YELLOW MUSTARD #3242824

LINOLEUM = FORBO MARMOLEUM REAL

LIN-1 = DONKEY ISLAND #3407
LIN-2 = GRANDA #3405
LIN-3 = SUNNY DAY #3411
LIN-4 = CARIBBEAN #3038
LIN-5 = SERENE GREY#3146
LIN-6 = GREEN MELODY #3413
LIN-7 = GREEN #3247
LIN-8 = OYSTER MOUNTAIN #3421
LIN-9 = CHARTREUSE #3224
LIN-10 =SPRING BUDS #3885
LIN-11 =GOLDEN SAFFRON#3847
LIN-12=SAHARA#3174
LIN-13=RUST#2767
LIN-14=ASIAN TIGER#3403
LIN-15=WEATHERED SAND#5803
LIN-16=AGATE#3427
LIN-17=CORK TREE#3426
LIN-18=NATURAL CORN#3846
LIN-19=RIVER BANK#5801

FORBO FLOTEX METRO RESILIENT CARPET
RC-1=TBD
RC-2=TBD
RC-3=TBD
RC-4=TBD

CMT=CERAMIC MOSAIC TILE= DALTILE
CMT-1= DESERT GRAY SPECKLE D200
CMT-2= SUEDE GRAY SPECKLE D208
CMT-3= CASTLEROCK D618
CMT-4= BLACK D311
CMT-5=DESERT GRAY D014
CMT-6=CYPRESS D452
CMT-7=CLEMENTINE D622
CMT-8= LIME SHERBET D619

EF= EPOXY FLOOR
EF=TBD

SHEET VINYL - MULTIPURPOSE ALTRO RELIANCE 25
MULT-1 = TBD

24"X24" RUBBER ATHLETIC FLOORING- JOHNSONITE
INERTIA TILE-SLIDELOCK

ASF-1=TBD
ASF-2=TBD

ALTRO STONGHOLD 30
SV-SR= TBD

CARPET LEGEND

MILLIKEN LAYLINES 9.85" X 39.4" CARPET TILE

CPT-1 =
STYLE:
COLOR:

MILLIKEN EDGE LIT 9.85" X 39.4" CARPET TILE

CPT-2=
STYLE:
COLOR:

MILLIKEN EDGE LIT 9.85" X 39.4" CARPET TILE
CPT-6=
STYLE:TBD
COLOR:TBD

CPT-7=
STYLE:TBD
COLOR:TBD

12"X24" AND 6" X 24" PORCELAIN TILE-DALTILE
PP-1=DELEGATE-DARK GREY-DL27

PP-2=DELEGATE-LIGHT GREY-DL26

RUBBER STAIR TREADS AND RISERS-NORA
RR-L=TBD

WALK-OFF CARPET MATS INC TRILOGY TILE
WOC-1= TBD

INTERIOR ENTRANCE GRILLE MATS INC MIGHTY ENTRY
FGC-1=TBD

INTERIOR ENTRANCE GRILLE MATS INC MIGHTY TRACK
FGC-2=TBD

GENERAL NOTES:

1. ALL FINISHES SHALL BE INSTALLED IN ACCORDANCE WITH MANUFACTURER'S INSTRUCTIONS AND RECOMMENDATIONS FOR THE SPECIFIC SUBSTRATE.
2. PRODUCTS INDICATED ARE BASIS OF DESIGN. REFER TO SPECIFICATIONS FOR ACCEPTABLE COMPARABLE PRODUCTS AND/OR PERFORMANCE REQUIREMENTS.
3. ALL FLOOR FINISH CHANGES SHALL OCCUR UNDER CENTERLINE OF DOOR IN CLOSED POSITION OR AT THE CENTERLINE OF AN OPENING WHERE NO DOOR OCCURS, UNLESS OTHERWISE NOTED.
4. REFER TO BASE DETAILS AND TRANSITION DETAILS FOR ADDITIONAL INFORMATION.
5. ALL PRELIMINARY COLOR SELECTIONS UPON APPROVAL DURING CONSTRUCTION.

SAFETY ZONE PAINT LINES

PRIOR TO PAINTING, TAPE OUT ALL THE SAFETY LINE ZONES AND RECEIVE APPROVAL OF LAYOUT FROM BOTH OWNER & ARCHITECT

TYP. 1 SAFETY ZONE PAINT LINES

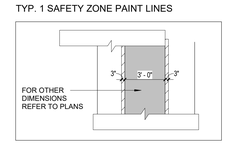

TYP. 2 SAFETY ZONE PAINT LINES

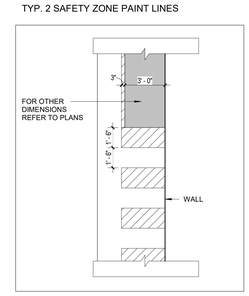

EPOXY PAINT CONCRETE, COLOR "1"
EPOXY PAINT CONCRETE, COLOR "2"
YELLOW (SOLID COLOR - NOT STRIPED)

NOTE: NOTED UNLESS ON DIMENSIONS ON PLANS

DRA
Drummey Rosane Anderson, Inc.
225 Oakland Road
Studio 205
South Windsor, CT
06074
260 Charles Street
Studio 300
Waltham, MA
02453
Planning | Architecture | Interior Design
Tel: 617-964-1700
www.draws.com

Northeast Metropolitan Regional Vocational High School

100 Hemlock Road,
Wakefield, MA 01880

© COPYRIGHT 2023 DRUMMEY ROSANE ANDERSON, INC.

MSBA 90% CD SUBMISSION

May 12TH, 2023

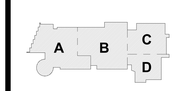

KEY PLAN

PROJECT NORTH

MAGNETIC NORTH

FIRST LEVEL FLOOR FINISHES PLAN - AREA B

Scale: As indicated
Job No.: 20202
Drawn By: DRA
Date: May 12TH, 2023
Volume 3 of 4

AF1-1-1B

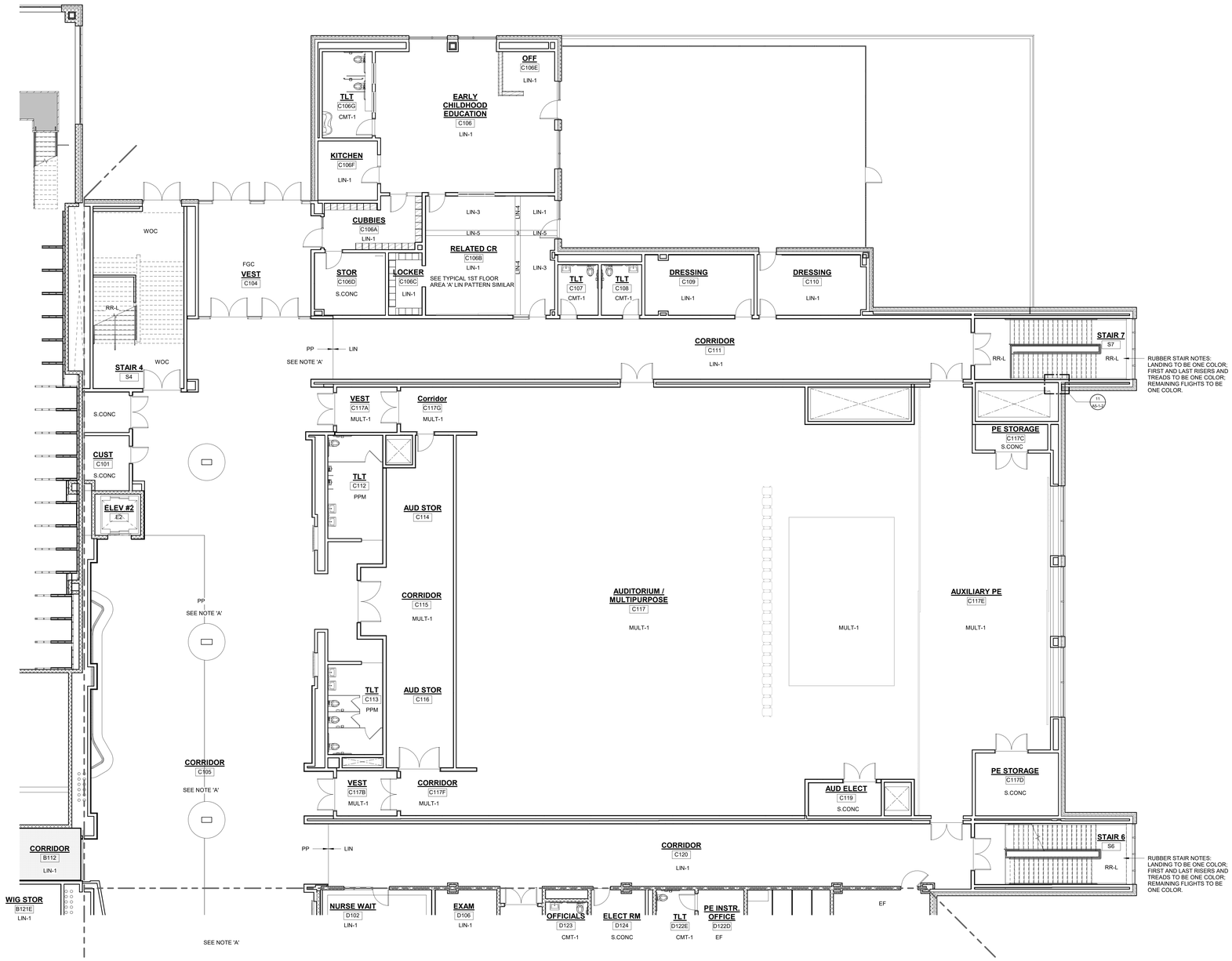

1 FIRST FLOOR SHOPS
1/8" = 1'-0"

FLOOR FINISH ABBREVIATIONS

ASF	RUBBER ATHLETIC FLOORING
CMT	CERAMIC MOSAIC TILE
CPT	CARPET
EF	EPOXY FLOORING
FGC	FOOT GRILLE
MULT	SHEET VINYL -MULTIPURPOSE
PP	PORCELAIN TILE
PPM	PORCELAIN PAVER MOSAIC
RR	RUBBER STAIR TREADS & RISERS
RR-L	PHOTOLUMINESENT RUBBER STAIR TREADS & RISERS
RT-ATH	RUBBER ATHLETIC FLOORING CLEAT RESISTANT
SV	SHEET VINYL - SLIP RESISTANT -SUITABLE OR FREEZER / COOLER
S.CONC	SEALED CONCRETE
VET	VINYL ENHANCED TILE
WAF	WOOD ATHLETIC FLOORING
WOC	WALK OFF CARPET

FLOOR FINISHES:

NOTE A
12" X 24" OF PP FLOOR PATTERN- 4 COLORS

SHEET VINYL LEGEND = TARKETT – IQ OPTIMA

SV-1 = SILVER BELL #3242872
SV-2 = BELUGA #3242886
SV-3 = SLATE #3242897
SV-4 = FRENCH PASTRY #3242248
SV-5 = PUTTING GREEN #3242252
SV-6 =MONARCH FLYING #3242258
SV-7 = YELLOW MUSTARD #3242824

LINOLEUM = FORBO MARMOLEUM REAL

LIN-1 = DONKEY ISLAND #3407
LIN-2 = GRANDA #3405
LIN-3 = SUNNY DAY #3411
LIN-4 = CARIBBEAN #3038
LIN-5 = SERENE GREY#3146
LIN-6 = GREEN MELODY #3413
LIN-7 = GREEN #3241
LIN-8 = OYSTER MOUNTAIN #3421
LIN-9 = CHARTREUSE #3224
LIN-10 =SPRING BUDS #3885
LIN-11 =GOLDEN SAFFRONI#3847
LIN-12=SAHARARAW3174
LIN-13=RUSTI#2767
LIN-14=ASIAN TIGER#3403
LIN-15=WEATHERED SAND#5803
LIN-16=AGATE#3427
LIN-17=CORK TREE#3426
LIN-18=NATURAL CORN#3846
LIN-19=RIVER BANK#5801

FORBO FLOTEX METRO RESILIENT CARPET
RC-1=TBD
RC-2=TBD
RC-3=TBD
RC-4=TBD

CMT=CERAMIC MOSAIC TILE= DALTILE
CMT-1= DESERT GRAY SPECKLE D200
CMT-2= SUEDE GRAY SPECKLE D208
CMT-3= CASTLEROCK D618
CMT-4= BLACK D311
CMT-5=DESERT GRAY D014
CMT-6=CYPRESS D452
CMT-7=CLEMENTINE D622
CMT-8= LIME SHERBET D619

EF= EPOXY FLOOR
EF=TBD

SHEET VINYL - MULTIPURPOSE ALTRO RELIANCE 25
MULT-1 = TBD

24"X24" RUBBER ATHLETIC FLOORING- JOHNSONITE INERTIA TILE-SLIDELOCK

ASF-1=TBD
ASF-2=TBD

ALTRO STONGHOLD 30
SV-SR= TBD

CARPET LEGEND

MILLIKEN LAYLINES 9.85" X 39.4" CARPET TILE

CPT-1 =
STYLE:
COLOR:

MILLIKEN EDGE LIT 9.85" X 39.4" CARPET TILE

CPT-2=
STYLE:
COLOR:

MILLIKEN EDGE LIT 9.85" X 39.4" CARPET TILE
CPT-6=
STYLE:TBD
COLOR:TBD

CPT-7=
STYLE:TBD
COLOR:TBD

12"X24" AND 6" X 24" PORCELAIN TILE-DALTILE
PP-1=DELEGATE-DARK GREY-DL27

PP-2=DELEGATE-LIGHT GREY-DL26

RUBBER STAIR TREADS AND RISERS-NORA
RR-L=TBD

WALK-OFF CARPET MATS INC TRILOGY TILE
WOC-1= TBD

INTERIOR ENTRANCE GRILLE MATS INC MIGHTY ENTRY
FGC-1=TBD

INTERIOR ENTRANCE GRILLE MATS INC MIGHTY TRACK
FGC-2=TBD

GENERAL NOTES:

1. ALL FINISHES SHALL BE INSTALLED IN ACCORDANCE WITH MANUFACTURER'S INSTRUCTIONS AND RECOMMENDATIONS FOR THE SPECIFIC SUBSTRATE.
2. PRODUCTS INDICATED ARE BASIS OF DESIGN REFER TO SPECIFICATIONS FOR ACCEPTABLE COMPARABLE PRODUCTS AND/OR PERFORMANCE REQUIREMENTS.
3. ALL FLOOR FINISH CHANGES SHALL OCCUR UNDER CENTERLINE OF DOOR IN CLOSED POSITION OR AT THE CENTERLINE OF AN OPENING WHERE NO DOOR OCCURS, UNLESS OTHERWISE NOTED.
4. REFER TO BASE DETAILS AND TRANSITION DETAILS FOR ADDITIONAL INFORMATION.
5. ALL PRELIMINARY COLOR SELECTIONS UPON APPROVAL DURING CONSTRUCTION.

© COPYRIGHT 2023 DRUMMEY ROSANE ANDERSON, INC.

DRA
Drummey Rosane Anderson, Inc.
225 Oakland Road
Studio 205
South Windsor, CT
06074
260 Charles Street
Studio 300
Waltham, MA
02453
Planning | Architecture | Interior Design
Tel: 617-964-1700
www.draiwa.com

Northeast Metropolitan Regional Vocational High School

100 Hemlock Road,
Wakefield, MA 01880

MSBA 90% CD SUBMISSION

May 12TH, 2023

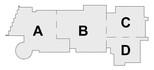

KEY PLAN

PROJECT NORTH

MAGNETIC NORTH

FIRST LEVEL FLOOR FINISHES PLAN - AREA C

Scale: As indicated
Job No.: 20202
Drawn By: DRA
Date: May 12TH, 2023
Volume 3 of 4

AF1-1-1C

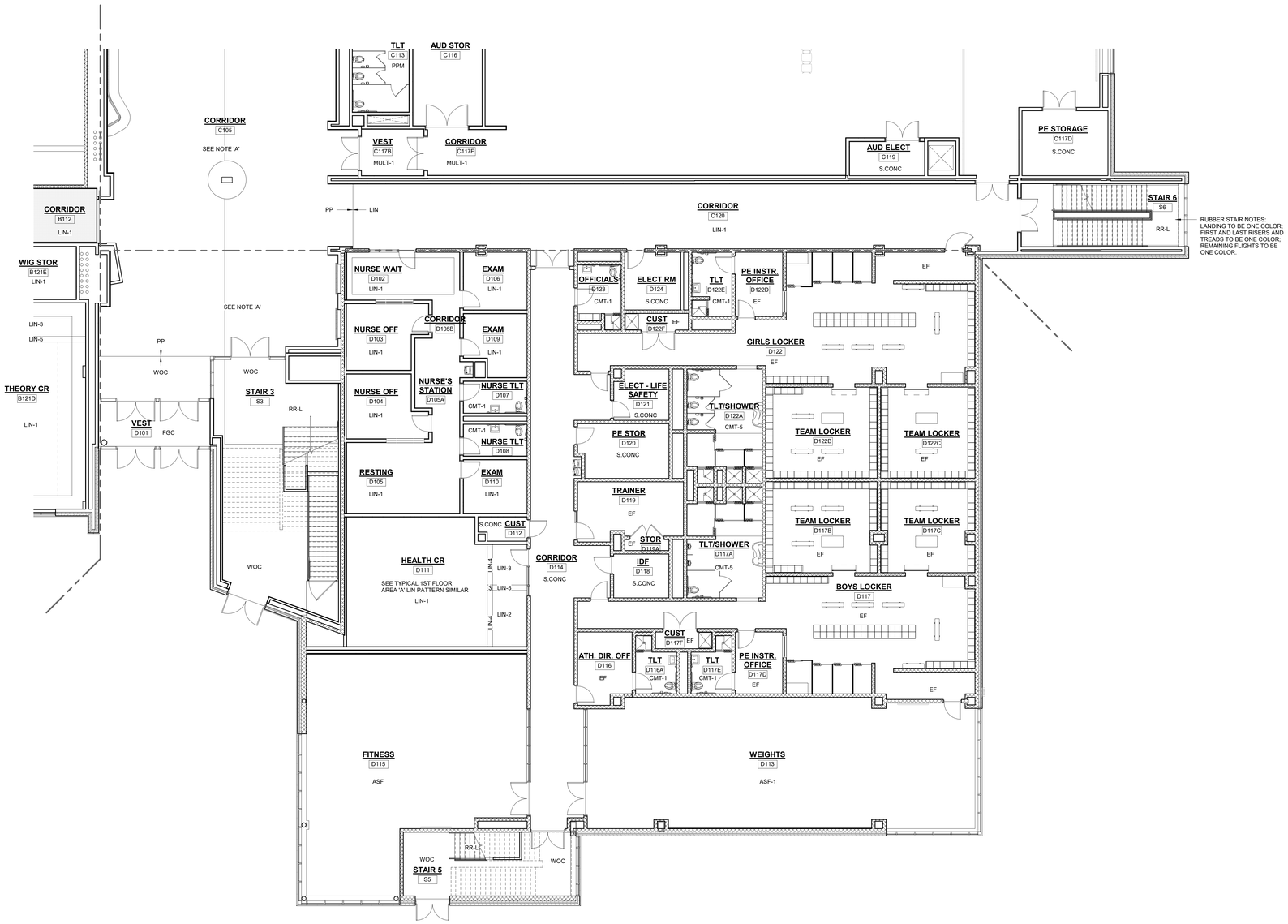

1 FIRST FLOOR SHOPS
1/8" = 1'-0"

FLOOR FINISH ABBREVIATIONS

ASF	RUBBER ATHLETIC FLOORING
CMT	CERAMIC MOSAIC TILE
CPT	CARPET
EF	EPOXY FLOORING
FGC	FOOT GRILLE
MULT	SHEET VINYL -MULTIPURPOSE
PP	PORCELAIN TILE
PPM	PORCELAIN PAVER MOSAIC
RR	RUBBER STAIR TREADS & RISERS
RR-L	PHOTOLUMINESENT RUBBER STAIR TREADS & RISERS
RT-ATH	RUBBER ATHLETIC FLOORING CLEAT RESISTANT
SV	SHEET VINYL - SLIP RESISTANT -SUITABLE OR FREEZER / COOLER
S.CONC	SEALED CONCRETE
VET	VINYL ENHANCED TILE
WAF	WOOD ATHLETIC FLOORING
WOC	WALK OFF CARPET

FLOOR FINISHES:

NOTE A
12" X 24" OF PP FLOOR PATTERN- 4 COLORS

SHEET VINYL LEGEND = TARKETT – IQ OPTIMA

SV-1 = SILVER BELL #3242872
SV-2 = BELUGA #3242886
SV-3 = SLATE #3242897
SV-4 = FRENCH PASTRY #3242248
SV-5 = PUTTING GREEN #3242252
SV-6 =MONARCH FLYING #3242258
SV-7 = YELLOW MUSTARD #3242824

LINOLEUM = FORBO MARMOLEUM REAL

LIN-1 = DONKEY ISLAND #3407
LIN-2 = GRANDA #3405
LIN-3 = SUNNY DAY #3411
LIN-4 = CARIBBEAN #3038
LIN-5 = SERENE GREY#3146
LIN-6 = GREEN MELODY #3413
LIN-7 = GREEN #3247
LIN-8 = OYSTER MOUNTAIN #3421
LIN-9 = CHARTREUSE #3224
LIN-10 =SPRING BUDS #3885
LIN-11 =GOLDEN SAFFRON#3847
LIN-12=SAHARA#3174
LIN-13=RUST#2767
LIN-14=ASIAN TIGER#3403
LIN-15=WEATHERED SAND#5803
LIN-16=AGATE#3427
LIN-17=CORK TREE#3426
LIN-18=NATURAL CORN#3846
LIN-19=RIVER BANK#5801

FORBO FLOTEX METRO RESILIENT CARPET
RC-1=TBD
RC-2=TBD
RC-3=TBD
RC-4=TBD

CMT=CERAMIC MOSAIC TILE= DALTILE
CMT-1= DESERT GRAY SPECKLE D200
CMT-2= SUEDE GRAY SPECKLE D208
CMT-3= CASTLEROCK D618
CMT-4= BLACK D311
CMT-5=DESERT GRAY D014
CMT-6=CYPRESS D452
CMT-7=CLEMENTINE D622
CMT-8= LIME SHERBET D619

EF= EPOXY FLOOR
EF=TBD

SHEET VINYL - MULTIPURPOSE ALTRO RELIANCE 25
MULT-1 = TBD

24"X24" RUBBER ATHLETIC FLOORING- JOHNSONITE
INERTIA TILE-SLIDELOCK

ASF-1=TBD
ASF-2=TBD

ALTRO STONGHOLD 30
SV-SR= TBD

CARPET LEGEND

MILLIKEN LAYLINES 9.85" X 39.4" CARPET TILE

CPT-1 =
STYLE:
COLOR:

MILLIKEN EDGE LIT 9.85" X 39.4" CARPET TILE

CPT-2=
STYLE:
COLOR:

MILLIKEN EDGE LIT 9.85" X 39.4" CARPET TILE
CPT-6=
STYLE:TBD
COLOR:TBD

CPT-7=
STYLE:TBD
COLOR:TBD

12"X24" AND 6" X 24" PORCELAIN TILE-DALTILE
PP-1=DELEGATE-DARK GREY-DL27

PP-2=DELEGATE-LIGHT GREY-DL26

RUBBER STAIR TREADS AND RISERS-NORA
RR-L=TBD

WALK-OFF CARPET MATS INC TRILOGY TILE
WOC-1= TBD

INTERIOR ENTRANCE GRILLE MATS INC MIGHTY ENTRY
FGC-1=TBD

INTERIOR ENTRANCE GRILLE MATS INC MIGHTY TRACK
FGC-2=TBD

GENERAL NOTES:

1. ALL FINISHES SHALL BE INSTALLED IN ACCORDANCE WITH MANUFACTURER'S INSTRUCTIONS AND RECOMMENDATIONS FOR THE SPECIFIC SUBSTRATE.
2. PRODUCTS INDICATED ARE BASIS OF DESIGN. REFER TO SPECIFICATIONS FOR ACCEPTABLE COMPARABLE PRODUCTS AND/OR PERFORMANCE REQUIREMENTS.
3. ALL FLOOR FINISH CHANGES SHALL OCCUR UNDER CENTERLINE OF DOOR IN CLOSED POSITION OR AT THE CENTERLINE OF AN OPENING WHERE NO DOOR OCCURS, UNLESS OTHERWISE NOTED.
4. REFER TO BASE DETAILS AND TRANSITION DETAILS FOR ADDITIONAL INFORMATION.
5. ALL PRELIMINARY COLOR SELECTIONS UPON APPROVAL DURING CONSTRUCTION.

© COPYRIGHT 2023 DRUMMEY ROSANE ANDERSON, INC.

DRA
Drummey Rosane Anderson, Inc.
225 Oakland Road
Studio 205
South Windsor, CT
06074
260 Charles Street
Studio 300
Waltham, MA
02453
Planning | Architecture | Interior Design
Tel: 617.964.1700
www.draiwa.com

Northeast Metropolitan Regional Vocational High School

100 Hemlock Road,
Wakefield, MA 01880

MSBA 90% CD SUBMISSION

May 12TH, 2023

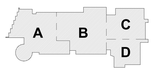

KEY PLAN

PROJECT NORTH
MAGNETIC NORTH

FIRST LEVEL FLOOR FINISHES PLAN - AREA D

Scale: As indicated
Job No.: 20202
Drawn By: DRA
Date: May 12TH, 2023
Volume 3 of 4

AF1-1-1D

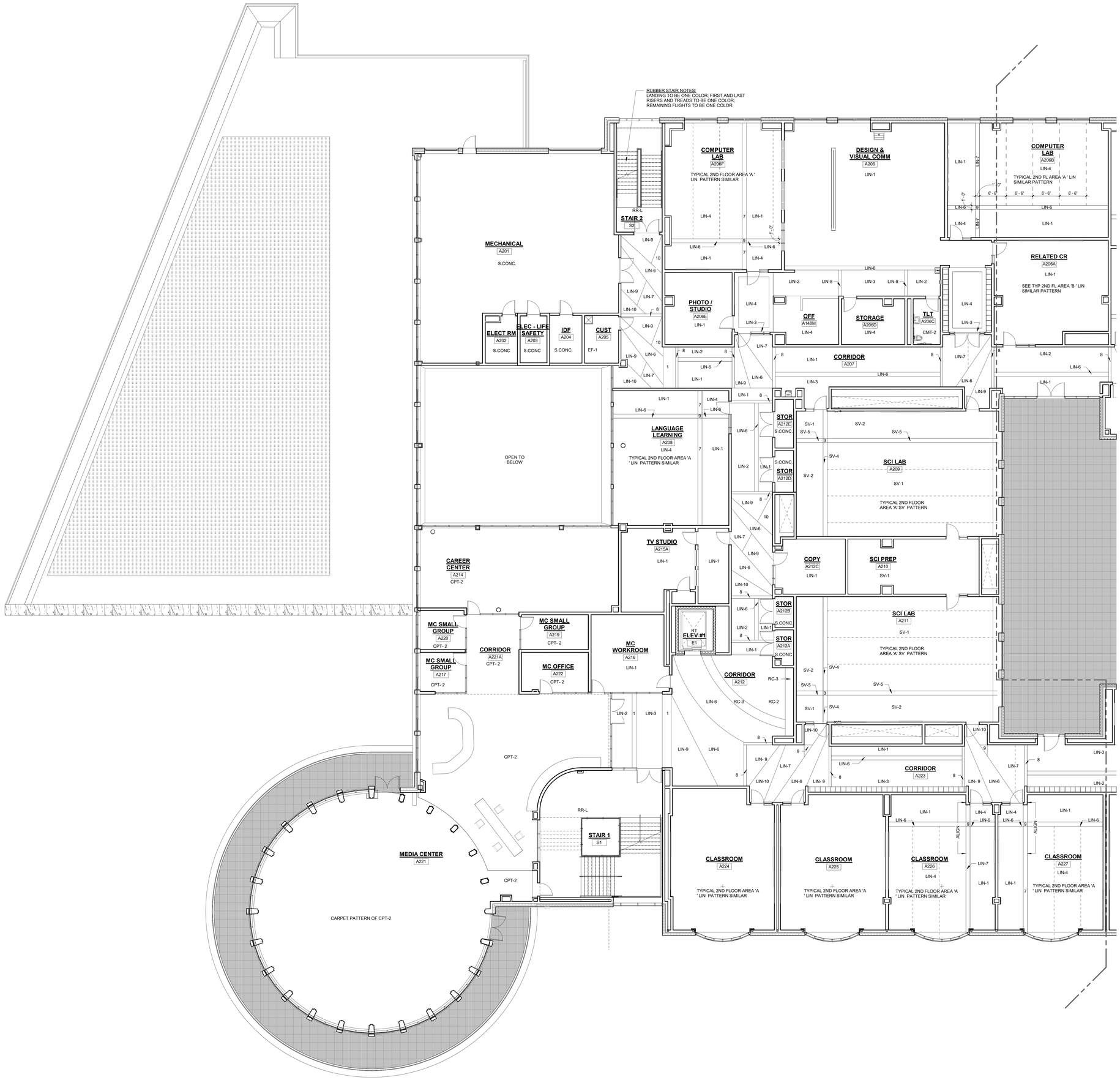

1 SECOND FLOOR PLAN
1/8" = 1'-0"

FLOOR FINISH ABBREVIATIONS

ASF	RUBBER ATHLETIC FLOORING
CMT	CERAMIC MOSAIC TILE
CPT	CARPET
EF	EPOXY FLOORING
FGC	FOOT GRILLE
MULT	SHEET VINYL -MULTIPURPOSE
PP	PORCELAIN TILE
PPM	PORCELAIN PAVER MOSAIC
RR	RUBBER STAIR TREADS & RISERS
RR-L	PHOTOLUMINESENT RUBBER STAIR TREADS & RISERS
RT-ATH	RUBBER ATHLETIC FLOORING CLEAT RESISTANT
SV	SHEET VINYL - SLIP RESISTANT -SUITABLE OR FREEZER / COOLER
S.CONC	SEALED CONCRETE
VET	VINYL ENHANCED TILE
WAF	WOOD ATHLETIC FLOORING
WOC	WALK OFF CARPET

FLOOR FINISHES:

NOTE A
12" X 24" OF PP FLOOR PATTERN- 4 COLORS

SHEET VINYL LEGEND = TARKETT – IQ OPTIMA

SV-1 = SILVER BELL #3242872
SV-2 = BELUGA #3242886
SV-3 = SLATE #3242897
SV-4 = FRENCH PASTRY #3242248
SV-5 = PUTTING GREEN #3242252
SV-6 =MONARCH FLYING #3242258
SV-7 = YELLOW MUSTARD #3242824

LINOLEUM = FORBO MARMOLEUM REAL

LIN-1 = DONKEY ISLAND #3407
LIN-2 = GRANDA #3405
LIN-3 = SUNNY DAY #3411
LIN-4 = CARIBBEAN #3038
LIN-5 = SERENE GREY#3146
LIN-6 = GREEN MELODY #3413
LIN-7 = GREEN #3247
LIN-8 = OYSTER MOUNTAIN #3421
LIN-9 = CHARTREUSE #3224
LIN-10 =SPRING BUDS #3885
LIN-11 =GOLDEN SAFFRON#3847
LIN-12=SAHARA#3174
LIN-13=RUST#2767
LIN-14=ASIAN TIGER#3403
LIN-15=WEATHERED SAND#5803
LIN-16=AGATE#3427
LIN-17=CORK TREE#3426
LIN-18=NATURAL CORN#3846
LIN-19=RIVER BANK#5801

FORBO FLOTEX METRO RESILIENT CARPET
RC-1=TBD
RC-2=TBD
RC-3=TBD
RC-4=TBD

CMT=CERAMIC MOSAIC TILE= DALTILE
CMT-1= DESERT GRAY SPECKLE D200
CMT-2= SUEDE GRAY SPECKLE D208
CMT-3= CASTLEROCK D618
CMT-4= BLACK D311
CMT-5=DESERT GRAY D014
CMT-6=CYPRESS D452
CMT-7=CLEMENTINE D622
CMT-8= LIME SHERBET D619

EF= EPOXY FLOOR
EF=TBD

SHEET VINYL - MULTIPURPOSE ALTRO RELIANCE 25
MULT-1 = TBD

24"X24" RUBBER ATHLETIC FLOORING- JOHNSONITE INERTIA TILE-SLIDELOCK

ASF-1=TBD
ASF-2=TBD

ALTRO STONGHOLD 30
SV-SR= TBD

CARPET LEGEND

MILLIKEN LAYLINES 9.85" X 39.4" CARPET TILE

CPT-1 =
STYLE:
COLOR:

MILLIKEN EDGE LIT 9.85" X 39.4" CARPET TILE

CPT-2=
STYLE:
COLOR:

MILLIKEN EDGE LIT 9.85" X 39.4" CARPET TILE
CPT-6=
STYLE:TBD
COLOR:TBD

CPT-7=
STYLE:TBD
COLOR:TBD

12"X24" AND 6" X 24" PORCELAIN TILE-DALTILE
PP-1=DELEGATE-DARK GREY-DL27

PP-2=DELEGATE-LIGHT GREY-DL26

RUBBER STAIR TREADS AND RISERS-NORA
RR-L=TBD

WALK-OFF CARPET MATS INC TRILOGY TILE
WOC-1= TBD

INTERIOR ENTRANCE GRILLE MATS INC MIGHTY ENTRY
FGC-1=TBD

INTERIOR ENTRANCE GRILLE MATS INC MIGHTY TRACK
FGC-2=TBD

GENERAL NOTES:

1. ALL FINISHES SHALL BE INSTALLED IN ACCORDANCE WITH MANUFACTURER'S INSTRUCTIONS AND RECOMMENDATIONS FOR THE SPECIFIC SUBSTRATE.
2. PRODUCTS INDICATED ARE BASIS OF DESIGN. REFER TO SPECIFICATIONS FOR ACCEPTABLE COMPARABLE PRODUCTS AND/OR PERFORMANCE REQUIREMENTS.
3. ALL FLOOR FINISH CHANGES SHALL OCCUR UNDER CENTERLINE OF DOOR IN CLOSED POSITION OR AT THE CENTERLINE OF AN OPENING WHERE NO DOOR OCCURS, UNLESS OTHERWISE NOTED.
4. REFER TO BASE DETAILS AND TRANSITION DETAILS FOR ADDITIONAL INFORMATION.
5. ALL PRELIMINARY COLOR SELECTIONS UPON APPROVAL DURING CONSTRUCTION.

© COPYRIGHT 2023 DRUMMEY ROSANE ANDERSON, INC.

DRA
Drummey Rosane Anderson, Inc.
225 Oakland Road
Studio 205
South Windsor, CT
06074
260 Charles Street
Studio 300
Waltham, MA
02453
Planning | Architecture | Interior Design
Tel: 617.964.1700
www.draiwa.com

Northeast Metropolitan Regional Vocational High School

100 Hemlock Road,
Wakefield, MA 01880

MSBA 90% CD SUBMISSION

May 12TH, 2023

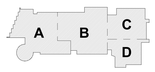

KEY PLAN

PROJECT NORTH

MAGNETIC NORTH

SECOND LEVEL FLOOR FINISHES PLAN - AREA A

Scale: As indicated
Job No.: 20202
Drawn By: DRA
Date: May 12TH, 2023
Volume 3 of 4

AF1-1-2A

1 SECOND FLOOR PLAN
1/8" = 1'-0"

FLOOR FINISH ABBREVIATIONS

ASF	RUBBER ATHLETIC FLOORING
CMT	CERAMIC MOSAIC TILE
CPT	CARPET
EF	EPOXY FLOORING
FGC	FOOT GRILLE
MULT	SHEET VINYL -MULTIPURPOSE
PP	PORCELAIN TILE
PPM	PORCELAIN PAVER MOSAIC
RR	RUBBER STAIR TREADS & RISERS
RR-L	PHOTOLUMINESENT RUBBER STAIR TREADS & RISERS
RT-ATH	RUBBER ATHLETIC FLOORING CLEAT RESISTANT
SV	SHEET VINYL - SLIP RESISTANT -SUITABLE OR FREEZER / COOLER
S.CONC	SEALED CONCRETE
VET	VINYL ENHANCED TILE
WAF	WOOD ATHLETIC FLOORING
WOC	WALK OFF CARPET

FLOOR FINISHES:

NOTE A
12" X 24" OF PP FLOOR PATTERN- 4 COLORS

SHEET VINYL LEGEND = TARKETT – IQ OPTIMA

SV-1 = SILVER BELL #3242872
SV-2 = BELUGA #3242886
SV-3 = SLATE #3242897
SV-4 = FRENCH PASTRY #3242248
SV-5 = PUTTING GREEN #3242252
SV-6 =MONARCH FLYING #3242258
SV-7 = YELLOW MUSTARD #3242824

LINOLEUM = FORBO MARMOLEUM REAL

LIN-1 = DONKEY ISLAND #3407
LIN-2 = GRANDA #3405
LIN-3 = SUNNY DAY #3411
LIN-4 = CARIBBEAN #3038
LIN-5 = SERENE GREY#3146
LIN-6 = GREEN MELODY #3413
LIN-7 = GREEN #3247
LIN-8 = OYSTER MOUNTAIN #3421
LIN-9 = CHARTREUSE #3224
LIN-10 =SPRING BUDS #3885
LIN-11 =GOLDEN SAFFRON#3847
LIN-12=SAHARA#3174
LIN-13=RUST#2767
LIN-14=ASIAN TIGER#3403
LIN-15=WEATHERED SAND#5803
LIN-16=AGATE#3427
LIN-17=CORK TREE#3426
LIN-18=NATURAL CORN#3846
LIN-19=RIVER BANK#5801

FORBO FLOTEX METRO RESILIENT CARPET
RC-1=TBD
RC-2=TBD
RC-3=TBD
RC-4=TBD

CMT=CERAMIC MOSAIC TILE= DALTILE
CMT-1= DESERT GRAY SPECKLE D200
CMT-2= SUEDE GRAY SPECKLE D208
CMT-3= CASTLEROCK D618
CMT-4= BLACK D311
CMT-5=DESERT GRAY D014
CMT-6=CYPRESS D452
CMT-7=CLEMENTINE D622
CMT-8= LIME SHERBET D619

EF= EPOXY FLOOR
EF-TBD

SHEET VINYL - MULTIPURPOSE ALTRO RELIANCE 25
MULT-1 = TBD

24"X24" RUBBER ATHLETIC FLOORING- JOHNSONITE INERTIA TILE-SLIDELOCK

ASF-1=TBD
ASF-2=TBD

ALTRO STONGHOLD 30
SV-SR= TBD

CARPET LEGEND

MILLIKEN LAYLINES 9.85" X 39.4" CARPET TILE

CPT-1 =
STYLE:
COLOR:

MILLIKEN EDGE LIT 9.85" X 39.4" CARPET TILE

CPT-2=
STYLE:
COLOR:

MILLIKEN EDGE LIT 9.85" X 39.4" CARPET TILE
CPT-6=
STYLE:TBD
COLOR:TBD

CPT-7=
STYLE:TBD
COLOR:TBD

12"X24" AND 6" X 24" PORCELAIN TILE-DALTILE
PP-1=DELEGATE-DARK GREY-DL27

PP-2=DELEGATE-LIGHT GREY-DL26

RUBBER STAIR TREADS AND RISERS-NORA
RR-L=TBD

WALK-OFF CARPET MATS INC TRILOGY TILE
WOC-1= TBD

INTERIOR ENTRANCE GRILLE MATS INC MIGHTY ENTRY
FGC-1=TBD

INTERIOR ENTRANCE GRILLE MATS INC MIGHTY TRACK
FGC-2=TBD

GENERAL NOTES:

1. ALL FINISHES SHALL BE INSTALLED IN ACCORDANCE WITH MANUFACTURER'S INSTRUCTIONS AND RECOMMENDATIONS FOR THE SPECIFIC SUBSTRATE.
2. PRODUCTS INDICATED ARE BASIS OF DESIGN REFER TO SPECIFICATIONS FOR ACCEPTABLE COMPARABLE PRODUCTS AND/OR PERFORMANCE REQUIREMENTS.
3. ALL FLOOR FINISH CHANGES SHALL OCCUR UNDER CENTERLINE OF DOOR IN CLOSED POSITION OR AT THE CENTERLINE OF AN OPENING WHERE NO DOOR OCCURS, UNLESS OTHERWISE NOTED.
4. REFER TO BASE DETAILS AND TRANSITION DETAILS FOR ADDITIONAL INFORMATION.
5. ALL PRELIMINARY COLOR SELECTIONS UPON APPROVAL DURING CONSTRUCTION.

© COPYRIGHT 2023 DRUMMEY ROSANE ANDERSON, INC.

DRA
Drummey Rosane Anderson, Inc.
225 Oakland Road
Studio 205
South Windsor, CT
06074
260 Charles Street
Studio 300
Waltham, MA
02453
Planning | Architecture | Interior Design
Tel: 617.964.1700
www.draiwa.com

Northeast Metropolitan Regional Vocational High School

100 Hemlock Road,
Wakefield, MA 01880

MSBA 90% CD SUBMISSION

May 12TH, 2023

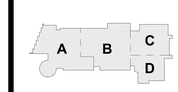

KEY PLAN

PROJECT NORTH

MAGNETIC NORTH

SECOND LEVEL FLOOR FINISHES PLAN - AREA B

Scale: As indicated
Job No.: 20202
Drawn By: DRA
Date: May 12TH, 2023
Volume 3 of 4

AF1-1-2B

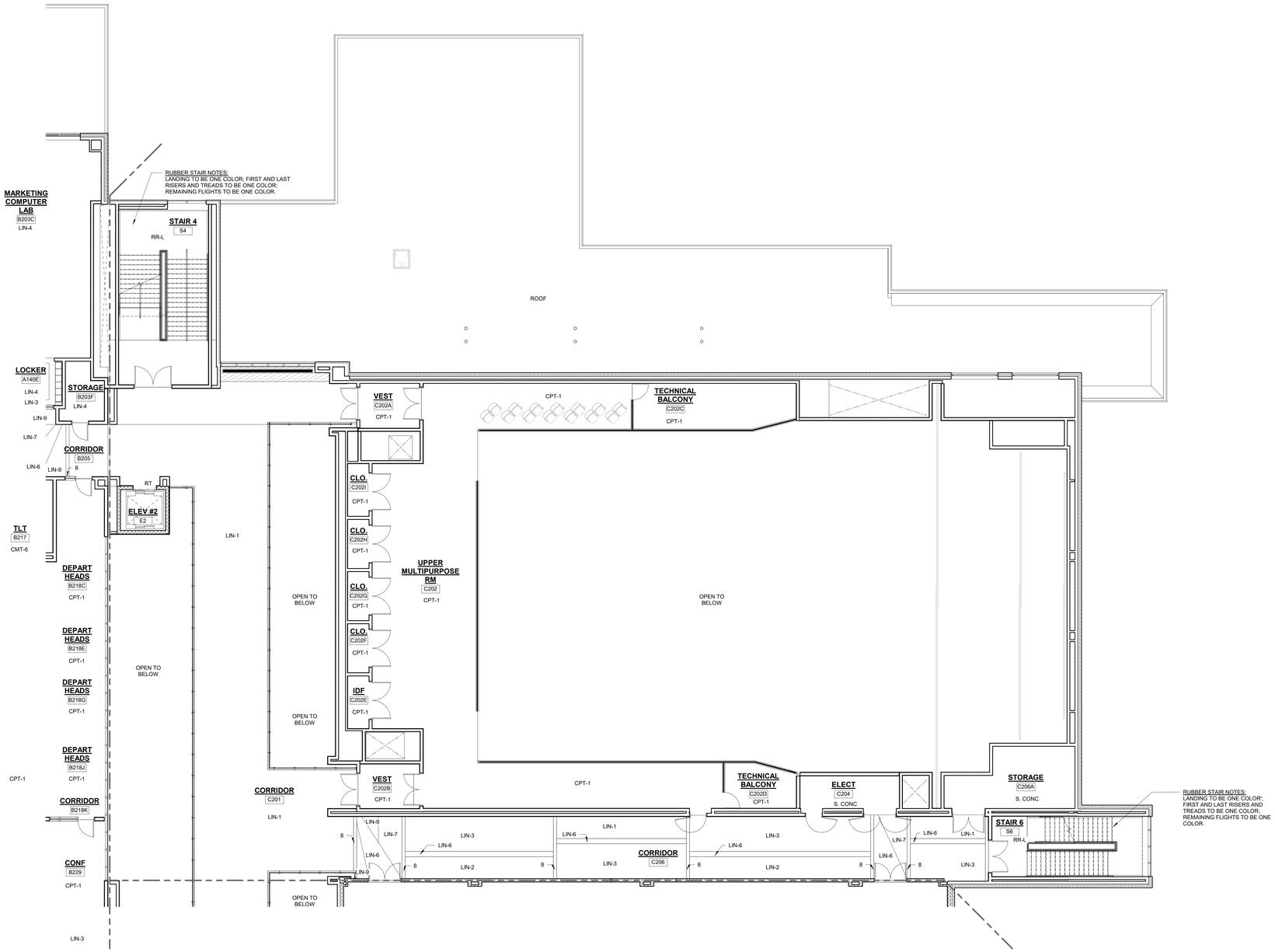

1 SECOND FLOOR PLAN
1/8" = 1'-0"

FLOOR FINISH ABBREVIATIONS

ASF	RUBBER ATHLETIC FLOORING
CMT	CERAMIC MOSAIC TILE
CPT	CARPET
EF	EPOXY FLOORING
FGC	FOOT GRILLE
MULT	SHEET VINYL -MULTIPURPOSE
PP	PORCELAIN TILE
PPM	PORCELAIN PAVER MOSAIC
RR	RUBBER STAIR TREADS & RISERS
RR-L	PHOTOLUMINESENT RUBBER STAIR TREADS & RISERS
RT-ATH	RUBBER ATHLETIC FLOORING CLEAT RESISTANT
SV	SHEET VINYL - SLIP RESISTANT -SUITABLE OR FREEZER / COOLER
S.CONC	SEALED CONCRETE
VET	VINYL ENHANCED TILE
WAF	WOOD ATHLETIC FLOORING
WOC	WALK OFF CARPET

FLOOR FINISHES:

NOTE A
12" X 24" OF PP FLOOR PATTERN- 4 COLORS

SHEET VINYL LEGEND = TARKETT – IQ OPTIMA

SV-1 = SILVER BELL #3242872
SV-2 = BELUGA #3242886
SV-3 = SLATE #3242897
SV-4 = FRENCH PASTRY #3242248
SV-5 = PUTTING GREEN #3242252
SV-6 =MONARCH FLYING #3242258
SV-7 = YELLOW MUSTARD #3242824

LINOLEUM = FORBO MARMOLEUM REAL

LIN-1 = DONKEY ISLAND #3407
LIN-2 = GRANDA #3405
LIN-3 = SUNNY DAY #3411
LIN-4 = CARIBBEAN #3038
LIN-5 = SERENE GREY#3146
LIN-6 = GREEN MELODY #3413
LIN-7 = GREEN #3247
LIN-8 = OYSTER MOUNTAIN #3421
LIN-9 = CHARTREUSE #3224
LIN-10 =SPRING BUDS #3885
LIN-11 =GOLDEN SAFFRON#3847
LIN-12=SAHARA#3174
LIN-13=RUST#2767
LIN-14=ASIAN TIGER#3403
LIN-15=WEATHERED SAND#5803
LIN-16=AGATE#3427
LIN-17=CORK TREE#3426
LIN-18=NATURAL CORN#3846
LIN-19=RIVER BANK#5801

FORBO FLOTEX METRO RESILIENT CARPET
RC-1=TBD
RC-2=TBD
RC-3=TBD
RC-4=TBD

CMT=CERAMIC MOSAIC TILE= DALTILE
CMT-1= DESERT GRAY SPECKLE D200
CMT-2= SUEDE GRAY SPECKLE D208
CMT-3= CASTLEROCK D618
CMT-4= BLACK D311
CMT-5=DESERT GRAY D014
CMT-6=CYPRESS D452
CMT-7=CLEMENTINE D622
CMT-8= LIME SHERBET D619

EF= EPOXY FLOOR
EF=TBD

SHEET VINYL - MULTIPURPOSE ALTRO RELIANCE 25
MULT-1 = TBD

24"X24" RUBBER ATHLETIC FLOORING- JOHNSONITE INERTIA TILE-SLIDELOCK

ASF-1=TBD
ASF-2=TBD

ALTRO STONGHOLD 30
SV-SR= TBD

CARPET LEGEND

MILLIKEN LAYLINES 9.85" X 39.4" CARPET TILE

CPT-1 =
STYLE:
COLOR:

MILLIKEN EDGE LIT 9.85" X 39.4" CARPET TILE

CPT-2=
STYLE:
COLOR:

MILLIKEN EDGE LIT 9.85" X 39.4" CARPET TILE
CPT-6=
STYLE:TBD
COLOR:TBD

CPT-7=
STYLE:TBD
COLOR:TBD

12"X24" AND 6" X 24" PORCELAIN TILE-DALTILE
PP-1=DELEGATE-DARK GREY-DL27

PP-2=DELEGATE-LIGHT GREY-DL26

RUBBER STAIR TREADS AND RISERS-NORA
RR-L=TBD

WALK-OFF CARPET MATS INC TRILOGY TILE
WOC-1= TBD

INTERIOR ENTRANCE GRILLE MATS INC MIGHTY ENTRY
FGC-1=TBD

INTERIOR ENTRANCE GRILLE MATS INC MIGHTY TRACK
FGC-2=TBD

GENERAL NOTES:

1. ALL FINISHES SHALL BE INSTALLED IN ACCORDANCE WITH MANUFACTURER'S INSTRUCTIONS AND RECOMMENDATIONS FOR THE SPECIFIC SUBSTRATE.
2. PRODUCTS INDICATED ARE BASIS OF DESIGN REFER TO SPECIFICATIONS FOR ACCEPTABLE COMPARABLE PRODUCTS AND/OR PERFORMANCE REQUIREMENTS.
3. ALL FLOOR FINISH CHANGES SHALL OCCUR UNDER CENTERLINE OF DOOR IN CLOSED POSITION OR AT THE CENTERLINE OF AN OPENING WHERE NO DOOR OCCURS, UNLESS OTHERWISE NOTED.
4. REFER TO BASE DETAILS AND TRANSITION DETAILS FOR ADDITIONAL INFORMATION.
5. ALL PRELIMINARY COLOR SELECTIONS UPON APPROVAL DURING CONSTRUCTION.

© COPYRIGHT 2023 DRUMMEY ROSANE ANDERSON, INC.

DRA
Drummey Rosane Anderson, Inc.
225 Oakland Road
Studio 205
South Windsor, CT
06074
260 Charles Street
Studio 300
Waltham, MA
02453
Planning | Architecture | Interior Design
Tel: 617.964.1700
www.draiwa.com

Northeast Metropolitan Regional Vocational High School

100 Hemlock Road,
Wakefield, MA 01880

MSBA 90% CD SUBMISSION

May 12TH, 2023

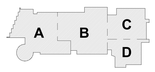

KEY PLAN

PROJECT NORTH

MAGNETIC NORTH

SECOND LEVEL FLOOR FINISHES PLAN - AREA C

Scale: As indicated
Job No.: 20202
Drawn By: DRA
Date: May 12TH, 2023
Volume 3 of 4

AF1-1-2C

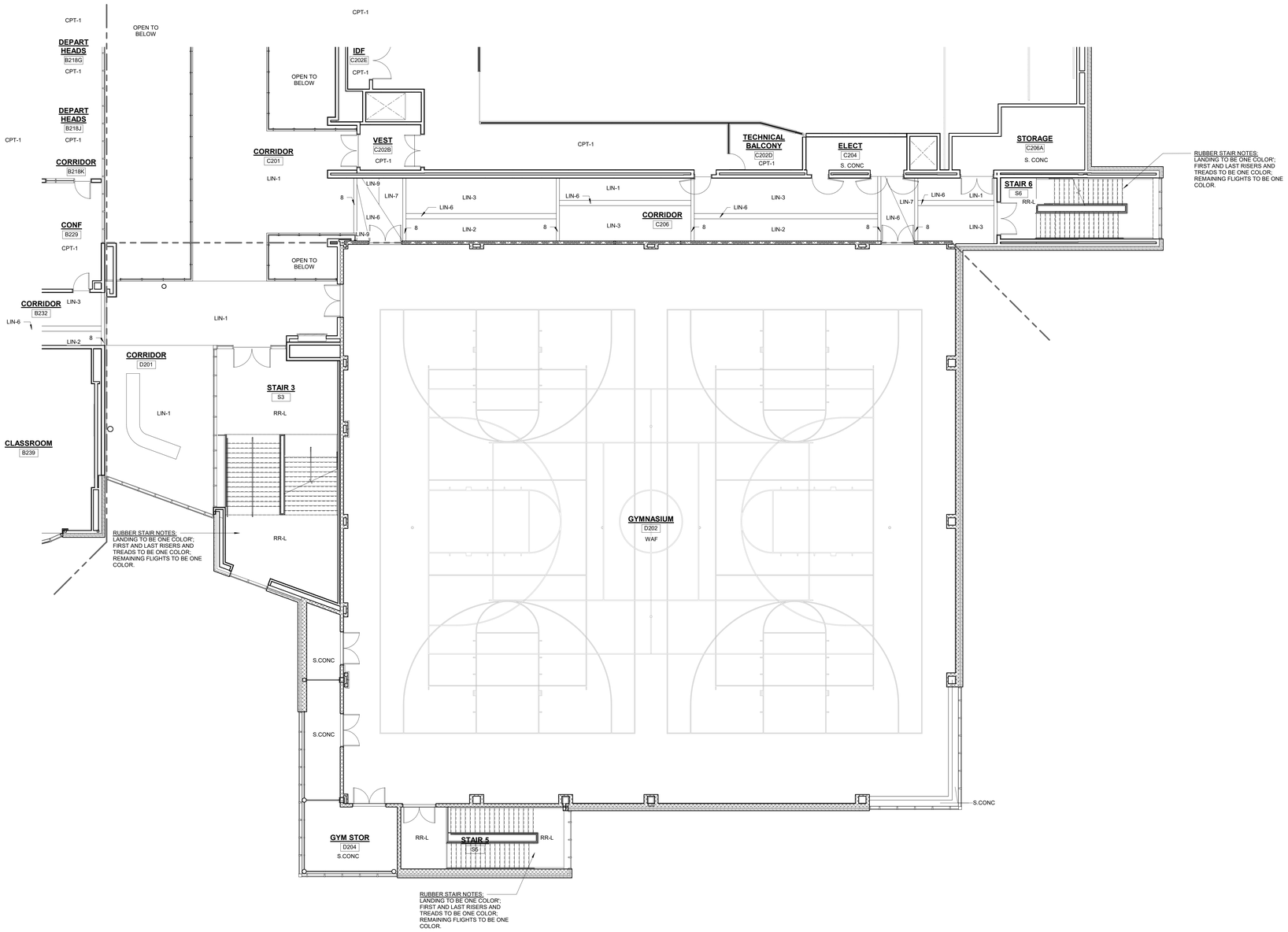

1 SECOND FLOOR PLAN
1/8" = 1'-0"

FLOOR FINISH ABBREVIATIONS

ASF	RUBBER ATHLETIC FLOORING
CMT	CERAMIC MOSAIC TILE
CPT	CARPET
EF	EPOXY FLOORING
FGC	FOOT GRILLE
MULT	SHEET VINYL -MULTIPURPOSE
PP	PORCELAIN TILE
PPM	PORCELAIN PAVER MOSAIC
RR	RUBBER STAIR TREADS & RISERS
RR-L	PHOTOLUMINESENT RUBBER STAIR TREADS & RISERS
RT-ATH	RUBBER ATHLETIC FLOORING CLEAT RESISTANT
SV	SHEET VINYL - SLIP RESISTANT -SUITABLE OR FREEZER / COOLER
S.CONC	SEALED CONCRETE
VET	VINYL ENHANCED TILE
WAF	WOOD ATHLETIC FLOORING
WOC	WALK OFF CARPET

FLOOR FINISHES:

NOTE A
12" X 24" OF PP FLOOR PATTERN- 4 COLORS

SHEET VINYL LEGEND = TARKETT – IQ OPTIMA

SV-1 = SILVER BELL #3242872
SV-2 = BELUGA #3242886
SV-3 = SLATE #3242897
SV-4 = FRENCH PASTRY #3242248
SV-5 = PUTTING GREEN #3242252
SV-6 =MONARCH FLYING #3242258
SV-7 = YELLOW MUSTARD #3242824

LINOLEUM = FORBO MARMOLEUM REAL

LIN-1 = DONKEY ISLAND #3407
LIN-2 = GRANDA #3405
LIN-3 = SUNNY DAY #3411
LIN-4 = CARIBBEAN #3038
LIN-5 = SERENE GREY#3146
LIN-6 = GREEN MELODY #3413
LIN-7 = GREEN #3247
LIN-8 = OYSTER MOUNTAIN #3421
LIN-9 = CHARTREUSE #3224
LIN-10 =SPRING BUDS #3885
LIN-11 =GOLDEN SAFFRON#3847
LIN-12=SAHARA#3174
LIN-13=RUST#2767
LIN-14=ASIAN TIGER#3403
LIN-15=WEATHERED SAND#5803
LIN-16=AGATE#3427
LIN-17=CORK TREE#3426
LIN-18=NATURAL CORN#3846
LIN-19=RIVER BANK#5801

FORBO FLOTEX METRO RESILIENT CARPET
RC-1=TBD
RC-2=TBD
RC-3=TBD
RC-4=TBD

CMT=CERAMIC MOSAIC TILE= DALTILE
CMT-1= DESERT GRAY SPECKLE D200
CMT-2= SUEDE GRAY SPECKLE D208
CMT-3= CASTLEROCK D618
CMT-4= BLACK D311
CMT-5=DESERT GRAY D014
CMT-6=CYPRESS D452
CMT-7=CLEMENTINE D622
CMT-8= LIME SHERBET D619

EF= EPOXY FLOOR
EF=TBD

SHEET VINYL - MULTIPURPOSE ALTRO RELIANCE 25
MULT-1 = TBD

24"X24" RUBBER ATHLETIC FLOORING- JOHNSONITE
INERTIA TILE-SLIDELOCK

ASF-1=TBD
ASF-2=TBD

ALTRO STONGHOLD 30
SV-SR= TBD

CARPET LEGEND

MILLIKEN LAYLINES 9.85" X 39.4" CARPET TILE

CPT-1 =
STYLE:
COLOR:

MILLIKEN EDGE LIT 9.85" X 39.4" CARPET TILE

CPT-2=
STYLE:
COLOR:

MILLIKEN EDGE LIT 9.85" X 39.4" CARPET TILE
CPT-6=
STYLE:TBD
COLOR:TBD

CPT-7=
STYLE:TBD
COLOR:TBD

12"X24" AND 6" X 24" PORCELAIN TILE-DALTILE
PP-1=DELEGATE-DARK GREY-DL27

PP-2=DELEGATE-LIGHT GREY-DL26

RUBBER STAIR TREADS AND RISERS-NORA
RR-L=TBD

WALK-OFF CARPET MATS INC TRILOGY TILE
WOC-1= TBD

INTERIOR ENTRANCE GRILLE MATS INC MIGHTY ENTRY
FGC-1=TBD

INTERIOR ENTRANCE GRILLE MATS INC MIGHTY TRACK
FGC-2=TBD

GENERAL NOTES:

1. ALL FINISHES SHALL BE INSTALLED IN ACCORDANCE WITH MANUFACTURER'S INSTRUCTIONS AND RECOMMENDATIONS FOR THE SPECIFIC SUBSTRATE.
2. PRODUCTS INDICATED ARE BASIS OF DESIGN REFER TO SPECIFICATIONS FOR ACCEPTABLE COMPARABLE PRODUCTS AND/OR PERFORMANCE REQUIREMENTS.
3. ALL FLOOR FINISH CHANGES SHALL OCCUR UNDER CENTERLINE OF DOOR IN CLOSED POSITION OR AT THE CENTERLINE OF AN OPENING WHERE NO DOOR OCCURS, UNLESS OTHERWISE NOTED.
4. REFER TO BASE DETAILS AND TRANSITION DETAILS FOR ADDITIONAL INFORMATION.
5. ALL PRELIMINARY COLOR SELECTIONS UPON APPROVAL DURING CONSTRUCTION.

© COPYRIGHT 2023 DRUMMEY ROSANE ANDERSON, INC.

DRA
Drummey Rosane Anderson, Inc.
225 Oakland Road
Studio 205
South Windsor, CT
06074
260 Charles Street
Studio 300
Waltham, MA
02453
Planning | Architecture | Interior Design
Tel: 617.964.1700
www.draiwa.com

Northeast Metropolitan Regional Vocational High School

100 Hemlock Road,
Wakefield, MA 01880

MSBA 90% CD SUBMISSION

May 12TH, 2023

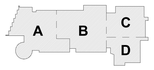

KEY PLAN

PROJECT NORTH

MAGNETIC NORTH

SECOND LEVEL FLOOR FINISHES PLAN - AREA D

Scale: As indicated
Job No.: 20202
Drawn By: DRA
Date: May 12TH, 2023
Volume 3 of 4

AF1-1-2D

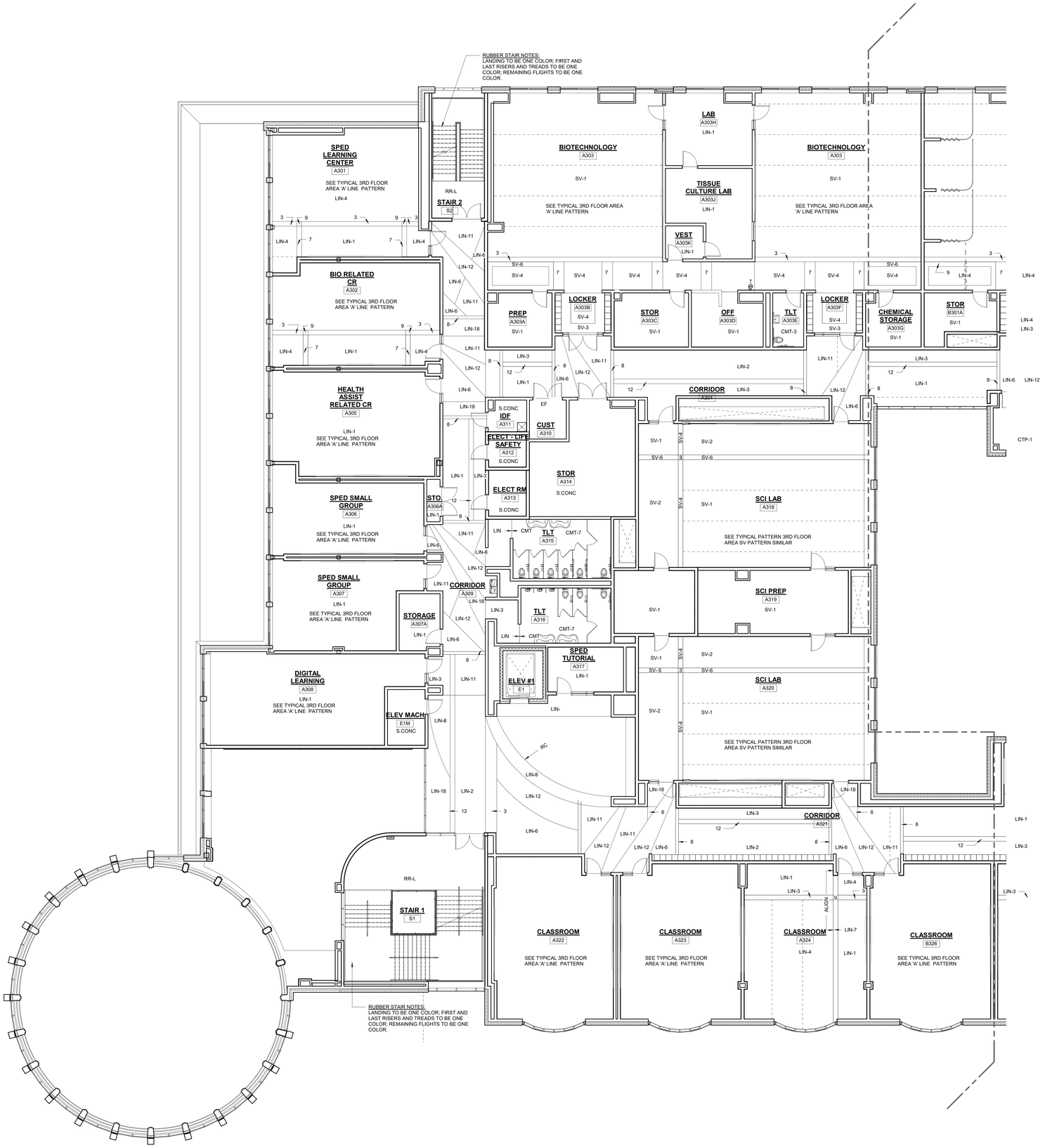

1 THIRD FLOOR PLAN
1/8" = 1'-0"

FLOOR FINISH ABBREVIATIONS

ASF	RUBBER ATHLETIC FLOORING
CMT	CERAMIC MOSAIC TILE
CPT	CARPET
EF	EPOXY FLOORING
FGC	FOOT GRILLE
MULT	SHEET VINYL -MULTIPURPOSE
PP	PORCELAIN TILE
PPM	PORCELAIN PAVER MOSAIC
RR	RUBBER STAIR TREADS & RISERS
RR-L	PHOTOLUMINESENT RUBBER STAIR TREADS & RISERS
RT-ATH	RUBBER ATHLETIC FLOORING CLEAT RESISTANT
SV	SHEET VINYL - SLIP RESISTANT -SUITABLE OR FREEZER / COOLER
S.CONC	SEALED CONCRETE
VET	VINYL ENHANCED TILE
WAF	WOOD ATHLETIC FLOORING
WOC	WALK OFF CARPET

FLOOR FINISHES:

NOTE A
12" X 24" OF PP FLOOR PATTERN- 4 COLORS

SHEET VINYL LEGEND = TARKETT – IQ OPTIMA

SV-1 = SILVER BELL #3242872
SV-2 = BELUGA #3242886
SV-3 = SLATE #3242897
SV-4 = FRENCH PASTRY #3242248
SV-5 = PUTTING GREEN #3242252
SV-6 =MONARCH FLYING #3242258
SV-7 = YELLOW MUSTARD #3242824

LINOLEUM = FORBO MARMOLEUM REAL

LIN-1 = DONKEY ISLAND #3407
LIN-2 = GRANDA #3405
LIN-3 = SUNNY DAY #3411
LIN-4 = CARIBBEAN #3038
LIN-5 = SERENE GREY#3146
LIN-6 = GREEN MELODY #3413
LIN-7 = GREEN #3247
LIN-8 = OYSTER MOUNTAIN #3421
LIN-9 = CHARTREUSE #3224
LIN-10 =SPRING BUDS #3885
LIN-11 =GOLDEN SAFFRON#3847
LIN-12=SAHARA#3174
LIN-13=RUST#2767
LIN-14=ASIAN TIGER#3403
LIN-15=WEATHERED SAND#5803
LIN-16=AGATE#3427
LIN-17=CORK TREE#3426
LIN-18=NATURAL CORN#3846
LIN-19=RIVER BANK#5801

FORBO FLOTEX METRO RESILIENT CARPET
RC-1=TBD
RC-2=TBD
RC-3=TBD
RC-4=TBD

CMT=CERAMIC MOSAIC TILE= DALTILE
CMT-1= DESERT GRAY SPECKLE D200
CMT-2= SUEDE GRAY SPECKLE D208
CMT-3= CASTLEROCK D618
CMT-4= BLACK D311
CMT-5=DESERT GRAY D014
CMT-6=CYPRESS D452
CMT-7=CLEMENTINE D622
CMT-8= LIME SHERBET D619

EF= EPOXY FLOOR
EF=TBD

SHEET VINYL - MULTIPURPOSE ALTRO RELIANCE 25
MULT-1 = TBD

24"X24" RUBBER ATHLETIC FLOORING- JOHNSONITE
INERTIA TILE-SLIDELOCK

ASF-1=TBD
ASF-2=TBD

ALTRO STONGHOLD 30
SV-SR= TBD

CARPET LEGEND

MILLIKEN LAYLINES 9.85" X 39.4" CARPET TILE

CPT-1 =
STYLE:
COLOR:

MILLIKEN EDGE LIT 9.85" X 39.4" CARPET TILE

CPT-2=
STYLE:
COLOR:

MILLIKEN EDGE LIT 9.85" X 39.4" CARPET TILE
CPT-6=
STYLE:TBD
COLOR:TBD

CPT-7=
STYLE:TBD
COLOR:TBD

12"X24" AND 6" X 24" PORCELAIN TILE-DALTILE
PP-1=DELEGATE-DARK GREY-DL27

PP-2=DELEGATE-LIGHT GREY-DL26

RUBBER STAIR TREADS AND RISERS-NORA
RR-L=TBD

WALK-OFF CARPET MATS INC TRILOGY TILE
WOC-1= TBD

INTERIOR ENTRANCE GRILLE MATS INC MIGHTY ENTRY
FGC-1=TBD

INTERIOR ENTRANCE GRILLE MATS INC MIGHTY TRACK
FGC-2=TBD

GENERAL NOTES:

1. ALL FINISHES SHALL BE INSTALLED IN ACCORDANCE WITH MANUFACTURERS INSTRUCTIONS AND RECOMMENDATIONS FOR THE SPECIFIC SUBSTRATE.
2. PRODUCTS INDICATED ARE BASIS OF DESIGN. REFER TO SPECIFICATIONS FOR ACCEPTABLE COMPARABLE PRODUCTS AND/OR PERFORMANCE REQUIREMENTS.
3. ALL FLOOR FINISH CHANGES SHALL OCCUR UNDER CENTERLINE OF DOOR IN CLOSED POSITION OR AT THE CENTERLINE OF AN OPENING WHERE NO DOOR OCCURS, UNLESS OTHERWISE NOTED.
4. REFER TO BASE DETAILS AND TRANSITION DETAILS FOR ADDITIONAL INFORMATION.
5. ALL PRELIMINARY COLOR SELECTIONS UPON APPROVAL DURING CONSTRUCTION.

© COPYRIGHT 2023 DRUMMEY ROSANE ANDERSON, INC.

DRA
Drummey Rosane Anderson, Inc.
225 Oakland Road
Studio 205
South Windsor, CT
06074
260 Charles Street
Studio 300
Waltham, MA
02453
Planning | Architecture | Interior Design
Tel: 617.964.1700
www.draiwa.com

Northeast Metropolitan Regional Vocational High School

100 Hemlock Road,
Wakefield, MA 01880

MSBA 90% CD SUBMISSION

May 12TH, 2023

KEY PLAN

PROJECT NORTH | MAGNETIC NORTH

THIRD LEVEL FLOOR FINISHES PLAN - AREA A

Scale: As indicated
Job No.: 20202
Drawn By: DRA
Date: May 12TH, 2023
Volume 3 of 4

AF1-1-3A

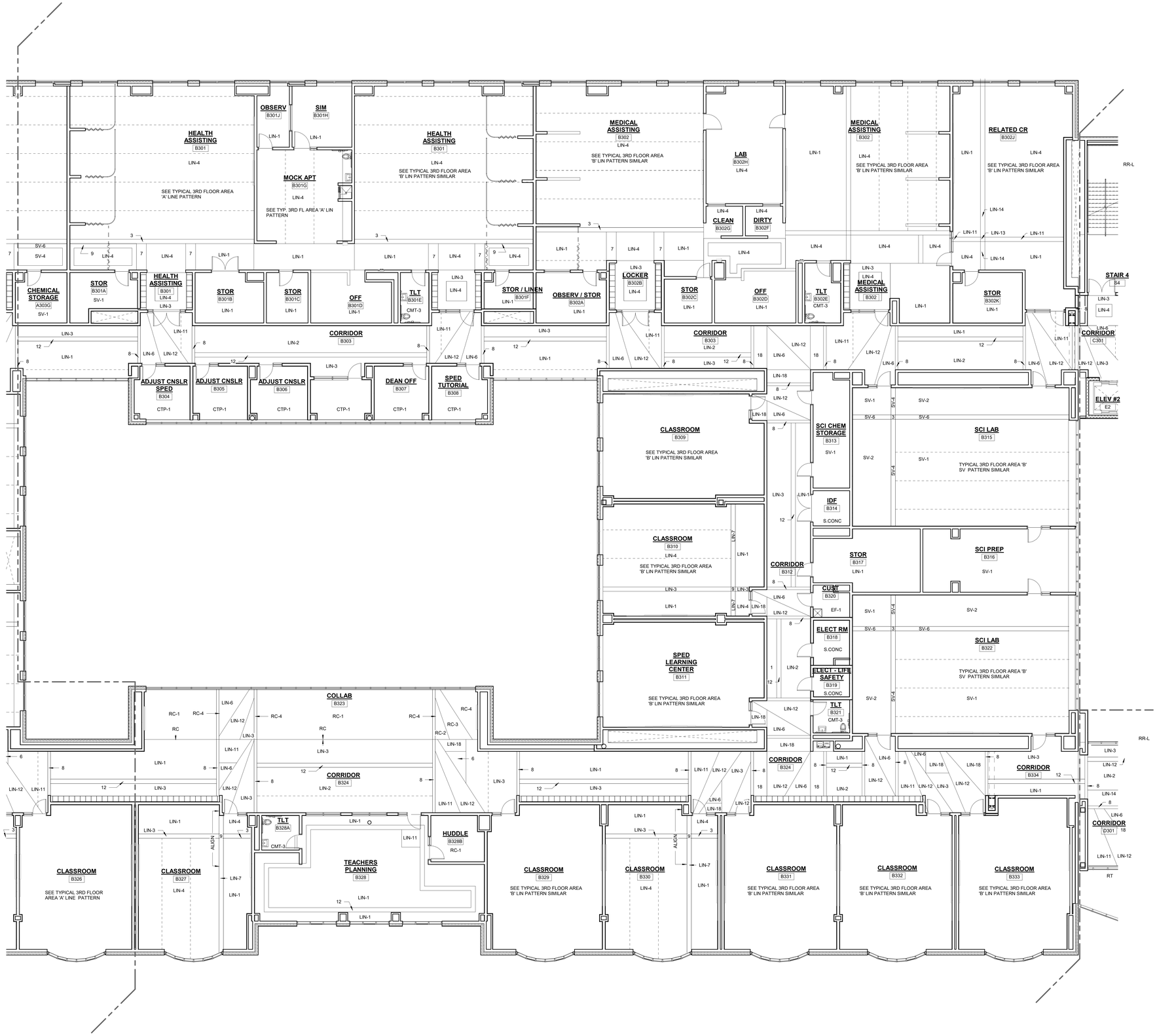

1 THIRD FLOOR PLAN
1/8" = 1'-0"

FLOOR FINISH ABBREVIATIONS

ASF	RUBBER ATHLETIC FLOORING
CMT	CERAMIC MOSAIC TILE
CPT	CARPET
EF	EPOXY FLOORING
FGC	FOOT GRILLE
MULT	SHEET VINYL -MULTIPURPOSE
PP	PORCELAIN TILE
PPM	PORCELAIN PAVER MOSAIC
RR	RUBBER STAIR TREADS & RISERS
RR-L	PHOTOLUMINESENT RUBBER STAIR TREADS & RISERS
RT-ATH	RUBBER ATHLETIC FLOORING CLEAT RESISTANT
SV	SHEET VINYL - SLIP RESISTANT -SUITABLE OR FREEZER / COOLER
S.CONC	SEALED CONCRETE
VET	VINYL ENHANCED TILE
WAF	WOOD ATHLETIC FLOORING
WOC	WALK OFF CARPET

FLOOR FINISHES:

NOTE A
12" X 24" OF PP FLOOR PATTERN- 4 COLORS

SHEET VINYL LEGEND = TARKETT – IQ OPTIMA

SV-1 = SILVER BELL #3242872
SV-2 = BELUGA #3242886
SV-3 = SLATE #3242897
SV-4 = FRENCH PASTRY #3242248
SV-5 = PUTTING GREEN #3242252
SV-6 =MONARCH FLYING #3242258
SV-7 = YELLOW MUSTARD #3242824

LINOLEUM = FORBO MARMOLEUM REAL

LIN-1 = DONKEY ISLAND #3407
LIN-2 = GRANDA #3405
LIN-3 = SUNNY DAY #3411
LIN-4 = CARIBBEAN #3038
LIN-5 = SERENE GREY#3146
LIN-6 = GREEN MELODY #3413
LIN-7 = GREEN #3247
LIN-8 = OYSTER MOUNTAIN #3421
LIN-9 = CHARTREUSE #3224
LIN-10 =SPRING BUDS #3885
LIN-11 =GOLDEN SAFFRON#3847
LIN-12=SAHARA#3174
LIN-13=RUST#2767
LIN-14=ASIAN TIGER#3403
LIN-15=WEATHERED SAND#5803
LIN-16=AGATE#3427
LIN-17=CORK TREE#3426
LIN-18=NATURAL CORN#3846
LIN-19=RIVER BANK#5801

FORBO FLOTEX METRO RESILIENT CARPET
RC-1=TBD
RC-2=TBD
RC-3=TBD
RC-4=TBD

CMT=CERAMIC MOSAIC TILE= DALTILE
CMT-1= DESERT GRAY SPECKLE D200
CMT-2= SUEDE GRAY SPECKLE D208
CMT-3= CASTLEROCK D618
CMT-4= BLACK D311
CMT-5=DESERT GRAY D014
CMT-6=CYPRESS D452
CMT-7=CLEMENTINE D622
CMT-8= LIME SHERBET D619

EF= EPOXY FLOOR
EF=TBD

SHEET VINYL - MULTIPURPOSE ALTRO RELIANCE 25
MULT-1 = TBD

24"X24" RUBBER ATHLETIC FLOORING- JOHNSONITE INERTIA TILE-SLIDELOCK

ASF-1=TBD
ASF-2=TBD

ALTRO STONGHOLD 30
SV-SR= TBD

CARPET LEGEND

MILLIKEN LAYLINES 9.85" X 39.4" CARPET TILE

CPT-1 =
STYLE:
COLOR:

MILLIKEN EDGE LIT 9.85" X 39.4" CARPET TILE

CPT-2=
STYLE:
COLOR:

MILLIKEN EDGE LIT 9.85" X 39.4" CARPET TILE
CPT-6=
STYLE:TBD
COLOR:TBD

CPT-7=
STYLE:TBD
COLOR:TBD

12"X24" AND 6" X 24" PORCELAIN TILE-DALTILE
PP-1=DELEGATE-DARK GREY-DL27

PP-2=DELEGATE-LIGHT GREY-DL26

RUBBER STAIR TREADS AND RISERS-NORA
RR-L=TBD

WALK-OFF CARPET MATS INC TRILOGY TILE
WOC-1= TBD

INTERIOR ENTRANCE GRILLE MATS INC MIGHTY ENTRY
FGC-1=TBD

INTERIOR ENTRANCE GRILLE MATS INC MIGHTY TRACK
FGC-2=TBD

GENERAL NOTES:

1. ALL FINISHES SHALL BE INSTALLED IN ACCORDANCE WITH MANUFACTURER'S INSTRUCTIONS AND RECOMMENDATIONS FOR THE SPECIFIC SUBSTRATE.
2. PRODUCTS INDICATED ARE BASIS OF DESIGN REFER TO SPECIFICATIONS FOR ACCEPTABLE COMPARABLE PRODUCTS AND/OR PERFORMANCE REQUIREMENTS.
3. ALL FLOOR FINISH CHANGES SHALL OCCUR UNDER CENTERLINE OF DOOR IN CLOSED POSITION OR AT THE CENTERLINE OF AN OPENING WHERE NO DOOR OCCURS, UNLESS OTHERWISE NOTED.
4. REFER TO BASE DETAILS AND TRANSITION DETAILS FOR ADDITIONAL INFORMATION.
5. ALL PRELIMINARY COLOR SELECTIONS UPON APPROVAL DURING CONSTRUCTION.

© COPYRIGHT 2023 DRUMMEY ROSANE ANDERSON, INC.

DRA
Drummey Rosane Anderson, Inc.
225 Oakland Road
Studio 205
South Windsor, CT
06074
260 Charles Street
Studio 300
Waltham, MA
02453
Planning | Architecture | Interior Design
Tel: 617.964.1700
www.draas.com

Northeast Metropolitan Regional Vocational High School

100 Hemlock Road,
Wakefield, MA 01880

MSBA 90% CD SUBMISSION

May 12TH, 2023

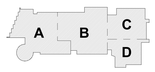

KEY PLAN

PROJECT NORTH | MAGNETIC NORTH

THIRD LEVEL FLOOR FINISHES PLAN - AREA B

Scale: As indicated
Job No.: 20202
Drawn By: DRA
Date: May 12TH, 2023
Volume 3 of 4

AF1-1-3B

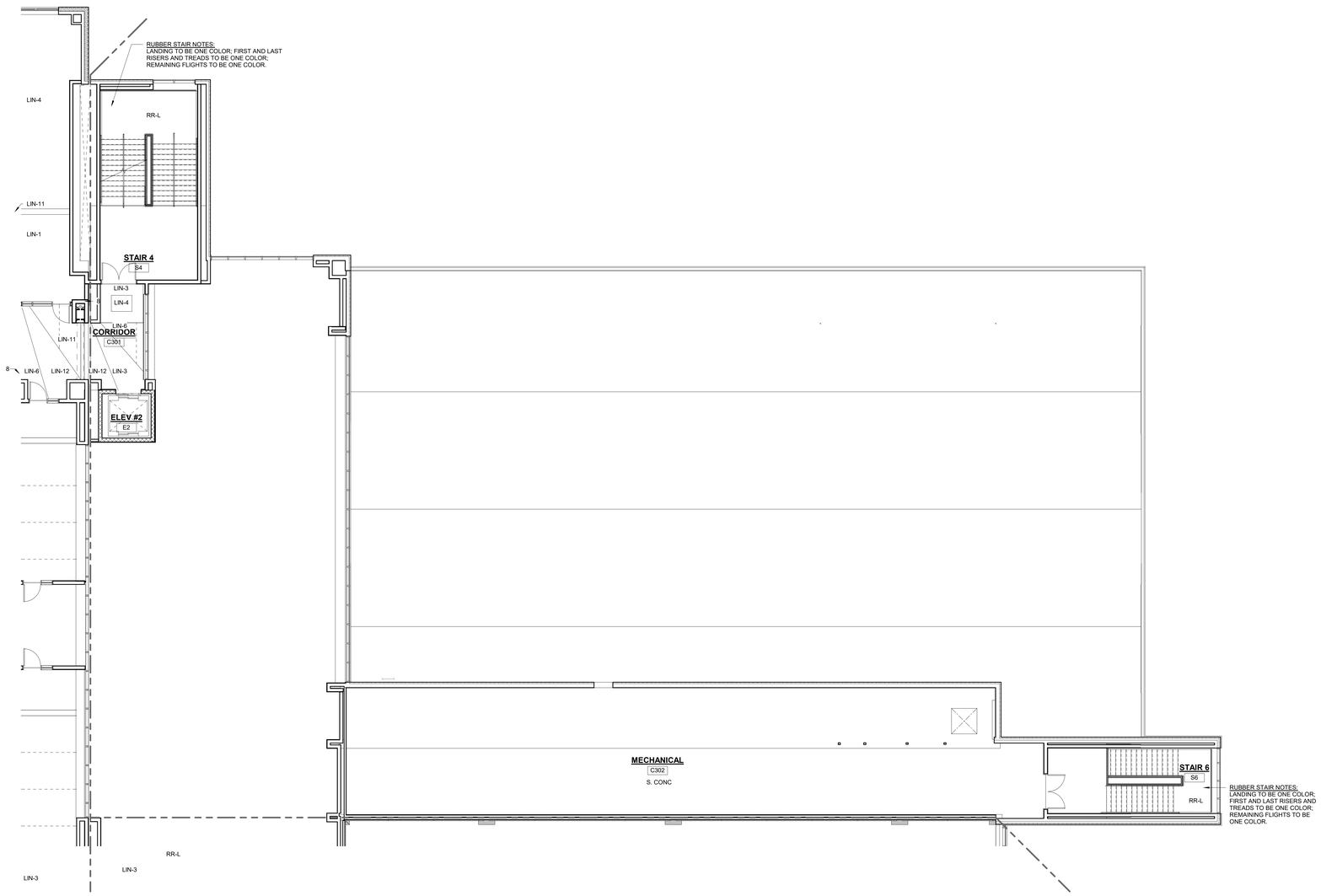

1 THIRD FLOOR PLAN
1/8" = 1'-0"

FLOOR FINISH ABBREVIATIONS

ASF	RUBBER ATHLETIC FLOORING
CMT	CERAMIC MOSAIC TILE
CPT	CARPET
EF	EPOXY FLOORING
FGC	FOOT GRILLE
MULT	SHEET VINYL -MULTIPURPOSE
PP	PORCELAIN TILE
PPM	PORCELAIN PAVER MOSAIC
RR	RUBBER STAIR TREADS & RISERS
RR-L	PHOTOLUMINESENT RUBBER STAIR TREADS & RISERS
RT-ATH	RUBBER ATHLETIC FLOORING CLEAT RESISTANT
SV	SHEET VINYL - SLIP RESISTANT -SUITABLE OR FREEZER / COOLER
S.CONC	SEALED CONCRETE
VET	VINYL ENHANCED TILE
WAF	WOOD ATHLETIC FLOORING
WOC	WALK OFF CARPET

FLOOR FINISHES:

NOTE A
12" X 24" OF PP FLOOR PATTERN- 4 COLORS

SHEET VINYL LEGEND = TARKETT – IQ OPTIMA

SV-1 = SILVER BELL #3242872
SV-2 = BELUGA #3242886
SV-3 = SLATE #3242897
SV-4 = FRENCH PASTRY #3242248
SV-5 = PUTTING GREEN #3242252
SV-6 =MONARCH FLYING #3242258
SV-7 = YELLOW MUSTARD #3242824

LINOLEUM = FORBO MARMOLEUM REAL

LIN-1 = DONKEY ISLAND #3407
LIN-2 = GRANDA #3405
LIN-3 = SUNNY DAY #3411
LIN-4 = CARIBBEAN #3038
LIN-5 = SERENE GREY#3146
LIN-6 = GREEN MELODY #3413
LIN-7 = GREEN #3247
LIN-8 = OYSTER MOUNTAIN #3421
LIN-9 = CHARTREUSE #3224
LIN-10 =SPRING BUDS #3885
LIN-11 =GOLDEN SAFFRON#3847
LIN-12=SAHARA#3174
LIN-13=RUST#2767
LIN-14=ASIAN TIGER#3403
LIN-15=WEATHERED SAND#5803
LIN-16=AGATE#3427
LIN-17=CORK TREE#3426
LIN-18=NATURAL CORN#3846
LIN-19=RIVER BANK#5801

FORBO FLOTEX METRO RESILIENT CARPET
RC-1=TBD
RC-2=TBD
RC-3=TBD
RC-4=TBD

CMT=CERAMIC MOSAIC TILE= DALTILE
CMT-1= DESERT GRAY SPECKLE D200
CMT-2= SUEDE GRAY SPECKLE D208
CMT-3= CASTLEROCK D618
CMT-4= BLACK D311
CMT-5=DESERT GRAY D014
CMT-6=CYPRESS D452
CMT-7=CLEMENTINE D622
CMT-8= LIME SHERBET D619

EF= EPOXY FLOOR
EF=TBD

SHEET VINYL - MULTIPURPOSE ALTRO RELIANCE 25
MULT-1 = TBD

24"X24" RUBBER ATHLETIC FLOORING- JOHNSONITE
INERTIA TILE-SLIDELOCK

ASF-1=TBD
ASF-2=TBD

ALTRO STONGHOLD 30
SV-SR= TBD

CARPET LEGEND

MILLIKEN LAYLINES 9.85" X 39.4" CARPET TILE

CPT-1 =
STYLE:
COLOR:

MILLIKEN EDGE LIT 9.85" X 39.4" CARPET TILE

CPT-2=
STYLE:
COLOR:

MILLIKEN EDGE LIT 9.85" X 39.4" CARPET TILE
CPT-6=
STYLE:TBD
COLOR:TBD

CPT-7=
STYLE:TBD
COLOR:TBD

12"X24" AND 6" X 24" PORCELAIN TILE-DALTILE
PP-1=DELEGATE-DARK GREY-DL27

PP-2=DELEGATE-LIGHT GREY-DL26

RUBBER STAIR TREADS AND RISERS-NORA
RR-L=TBD

WALK-OFF CARPET MATS INC TRILOGY TILE
WOC-1= TBD

INTERIOR ENTRANCE GRILLE MATS INC MIGHTY ENTRY
FGC-1=TBD

INTERIOR ENTRANCE GRILLE MATS INC MIGHTY TRACK
FGC-2=TBD

GENERAL NOTES:

1. ALL FINISHES SHALL BE INSTALLED IN ACCORDANCE WITH MANUFACTURER'S INSTRUCTIONS AND RECOMMENDATIONS FOR THE SPECIFIC SUBSTRATE.
2. PRODUCTS INDICATED ARE BASIS OF DESIGN REFER TO SPECIFICATIONS FOR ACCEPTABLE COMPARABLE PRODUCTS AND/OR PERFORMANCE REQUIREMENTS.
3. ALL FLOOR FINISH CHANGES SHALL OCCUR UNDER CENTERLINE OF DOOR IN CLOSED POSITION OR AT THE CENTERLINE OF AN OPENING WHERE NO DOOR OCCURS, UNLESS OTHERWISE NOTED.
4. REFER TO BASE DETAILS AND TRANSITION DETAILS FOR ADDITIONAL INFORMATION.
5. ALL PRELIMINARY COLOR SELECTIONS UPON APPROVAL DURING CONSTRUCTION.

© COPYRIGHT 2023 DRUMMEY ROSANE ANDERSON, INC.

DRA
Drummey Rosane Anderson, Inc.
225 Oakland Road
Studio 205
South Windsor, CT
06074
260 Charles Street
Studio 300
Waltham, MA
02453
Planning | Architecture | Interior Design
Tel: 617-964-1700
www.draws.com

Northeast Metropolitan Regional Vocational High School

100 Hemlock Road,
Wakefield, MA 01880

MSBA 90% CD SUBMISSION

May 12TH, 2023

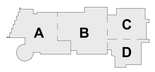

KEY PLAN

PROJECT NORTH

MAGNETIC NORTH

THIRD LEVEL FLOOR FINISHES PLAN - AREA C

Scale: As indicated
Job No.: 20202
Drawn By: DRA
Date: May 12TH, 2023
Volume 3 of 4

AF1-1-3C

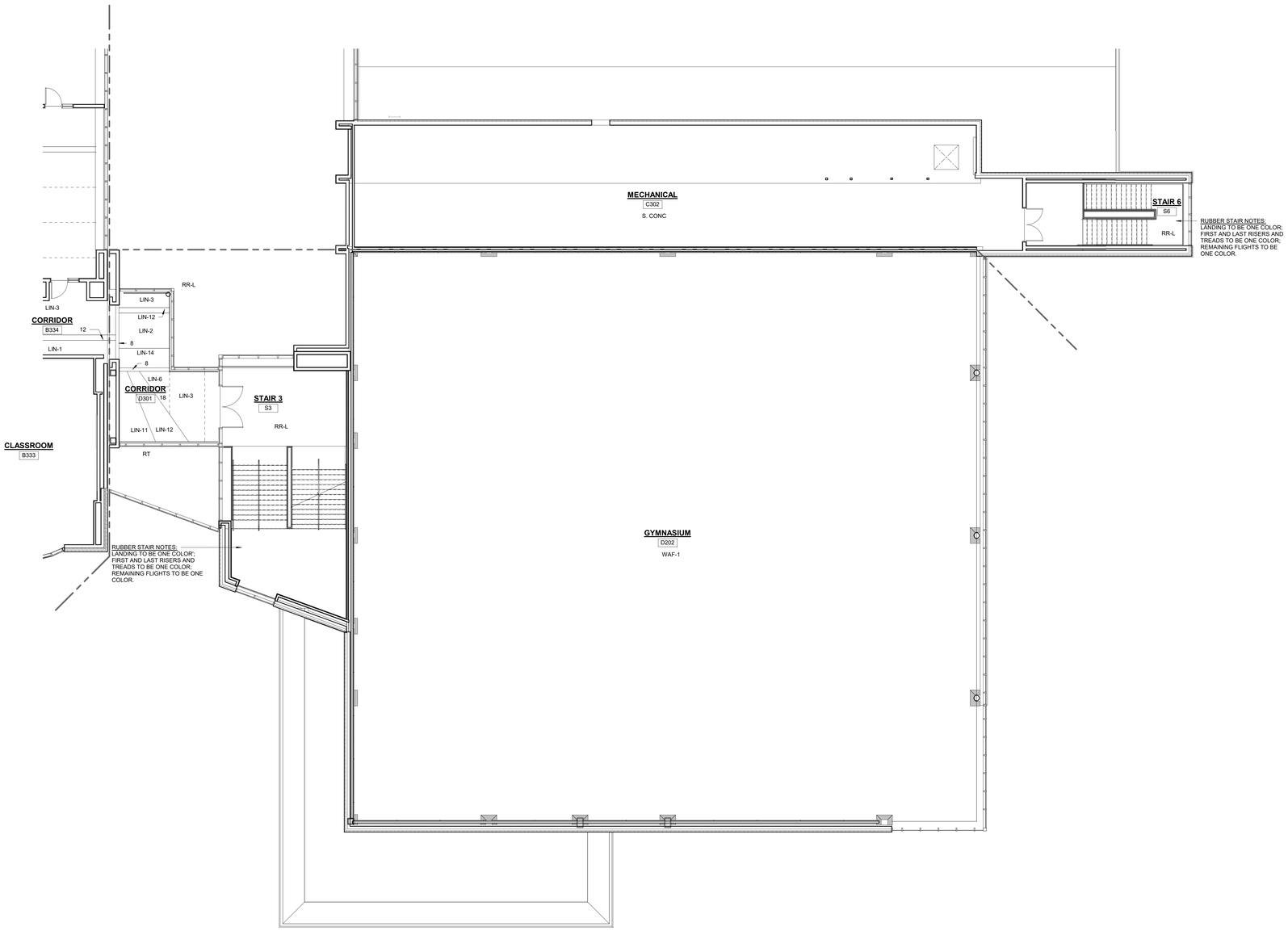

1 THIRD FLOOR PLAN
1/8" = 1'-0"

FLOOR FINISH ABBREVIATIONS

ASF	RUBBER ATHLETIC FLOORING
CMT	CERAMIC MOSAIC TILE
CPT	CARPET
EF	EPOXY FLOORING
FGC	FOOT GRILLE
MULT	SHEET VINYL -MULTIPURPOSE
PP	PORCELAIN TILE
PPM	PORCELAIN PAVER MOSAIC
RR	RUBBER STAIR TREADS & RISERS
RR-L	PHOTOLUMINESENT RUBBER STAIR TREADS & RISERS
RT-ATH	RUBBER ATHLETIC FLOORING CLEAT RESISTANT
SV	SHEET VINYL - SLIP RESISTANT -SUITABLE OR FREEZER / COOLER
S.CONC	SEALED CONCRETE
VET	VINYL ENHANCED TILE
WAF	WOOD ATHLETIC FLOORING
WOC	WALK OFF CARPET

FLOOR FINISHES:

NOTE A
12" X 24" OF PP FLOOR PATTERN- 4 COLORS

SHEET VINYL LEGEND = TARKETT – IQ OPTIMA

SV-1 = SILVER BELL #3242872
SV-2 = BELUGA #3242886
SV-3 = SLATE #3242897
SV-4 = FRENCH PASTRY #3242248
SV-5 = PUTTING GREEN #3242252
SV-6 =MONARCH FLYING #3242258
SV-7 = YELLOW MUSTARD #3242824

LINOLEUM = FORBO MARMOLEUM REAL

LIN-1 = DONKEY ISLAND #3407
LIN-2 = GRANDA #3405
LIN-3 = SUNNY DAY #3411
LIN-4 = CARIBBEAN #3038
LIN-5 = SERENE GREY#3146
LIN-6 = GREEN MELODY #3413
LIN-7 = GREEN #3247
LIN-8 = OYSTER MOUNTAIN #3421
LIN-9 = CHARTREUSE #3224
LIN-10 =SPRING BUDS #3885
LIN-11 =GOLDEN SAFFRON#5847
LIN-12=SAHARA#3174
LIN-13=RUST#2767
LIN-14=ASIAN TIGER#3403
LIN-15=WEATHERED SAND#5803
LIN-16=AGATER#427
LIN-17=CORK TREE#3426
LIN-18=NATURAL CORN#3846
LIN-19=RIVER BANK#5801

FORBO FLOTEX METRO RESILIENT CARPET
RC-1=TBD
RC-2=TBD
RC-3=TBD
RC-4=TBD

CMT=CERAMIC MOSAIC TILE= DALTILE
CMT-1= DESERT GRAY SPECKLE D200
CMT-2= SUEDE GRAY SPECKLE D208
CMT-3= CASTLEROCK D618
CMT-4= BLACK D311
CMT-5=DESERT GRAY D014
CMT-6=CYPRESS D452
CMT-7=CLEMENTINE D622
CMT-8= LIME SHERBET D619

EF= EPOXY FLOOR
EF=TBD

SHEET VINYL - MULTIPURPOSE ALTRO RELIANCE 25
MULT-1 = TBD

24"X24" RUBBER ATHLETIC FLOORING- JOHNSONITE
INERTIA TILE-SLIDELOCK

ASF-1=TBD
ASF-2=TBD

ALTRO STONGHOLD 30
SV-SR= TBD

CARPET LEGEND

MILLIKEN LAYLINES 9.85" X 39.4" CARPET TILE

CPT-1 =
STYLE:
COLOR:

MILLIKEN EDGE LIT 9.85" X 39.4" CARPET TILE

CPT-2=
STYLE:
COLOR:

MILLIKEN EDGE LIT 9.85" X 39.4" CARPET TILE
CPT-6=
STYLE:TBD
COLOR:TBD

CPT-7=
STYLE:TBD
COLOR:TBD

12"X24" AND 6" X 24" PORCELAIN TILE-DALTILE
PP-1=DELEGATE-DARK GREY-DL27

PP-2=DELEGATE-LIGHT GREY-DL26

RUBBER STAIR TREADS AND RISERS-NORA
RR-L=TBD

WALK-OFF CARPET MATS INC TRILOGY TILE
WOC-1= TBD

INTERIOR ENTRANCE GRILLE MATS INC MIGHTY ENTRY
FGC-1=TBD

INTERIOR ENTRANCE GRILLE MATS INC MIGHTY TRACK
FGC-2=TBD

GENERAL NOTES:

1. ALL FINISHES SHALL BE INSTALLED IN ACCORDANCE WITH MANUFACTURER'S INSTRUCTIONS AND RECOMMENDATIONS FOR THE SPECIFIC SUBSTRATE.
2. PRODUCTS INDICATED ARE BASIS OF DESIGN REFER TO SPECIFICATIONS FOR ACCEPTABLE COMPARABLE PRODUCTS AND/OR PERFORMANCE REQUIREMENTS.
3. ALL FLOOR FINISH CHANGES SHALL OCCUR UNDER CENTERLINE OF DOOR IN CLOSED POSITION OR AT THE CENTERLINE OF AN OPENING WHERE NO DOOR OCCURS, UNLESS OTHERWISE NOTED.
4. REFER TO BASE DETAILS AND TRANSITION DETAILS FOR ADDITIONAL INFORMATION.
5. ALL PRELIMINARY COLOR SELECTIONS UPON APPROVAL DURING CONSTRUCTION.

© COPYRIGHT 2023 DRUMMEY ROSANE ANDERSON, INC.

DRA
Drummey Rosane Anderson, Inc.
225 Oakland Road
Studio 205
South Windsor, CT
06074
260 Charles Street
Studio 300
Waltham, MA
02453
Planning | Architecture | Interior Design
Tel: 617-964-1700
www.draws.com

Northeast Metropolitan Regional Vocational High School

100 Hemlock Road,
Wakefield, MA 01880

MSBA 90% CD SUBMISSION

May 12TH, 2023

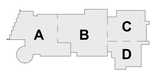

KEY PLAN

PROJECT NORTH

MAGNETIC NORTH

THIRD LEVEL FLOOR FINISHES PLAN - AREA D

Scale: As indicated
Job No.: 20202
Drawn By: DRA
Date: May 12TH, 2023
Volume 3 of 4

AF1-1-3D

1 4-Floor Finish-Fourth Floor Plan-Area A
1/8" = 1'-0"

FLOOR FINISH ABBREVIATIONS

ASF	RUBBER ATHLETIC FLOORING
CMT	CERAMIC MOSAIC TILE
CPT	CARPET
EF	EPOXY FLOORING
FGC	FOOT GRILLE
MULT	SHEET VINYL -MULTIPURPOSE
PP	PORCELAIN TILE
PPM	PORCELAIN PAVER MOSAIC
RR	RUBBER STAIR TREADS & RISERS
RR-L	PHOTOLUMINESENT RUBBER STAIR TREADS & RISERS
RT-ATH	RUBBER ATHLETIC FLOORING CLEAT RESISTANT
SV	SHEET VINYL - SLIP RESISTANT -SUITABLE OR FREEZER / COOLER
S.CONC	SEALED CONCRETE
VET	VINYL ENHANCED TILE
WAF	WOOD ATHLETIC FLOORING
WOC	WALK OFF CARPET

FLOOR FINISHES:

NOTE A
12" X 24" OF PP FLOOR PATTERN- 4 COLORS

SHEET VINYL LEGEND = TARKETT – IQ OPTIMA

SV-1 = SILVER BELL #3242872
SV-2 = BELUGA #3242886
SV-3 = SLATE #3242887
SV-4 = FRENCH PASTRY #3242248
SV-5 = PUTTING GREEN #3242252
SV-6 =MONARCH FLYING #3242258
SV-7 = YELLOW MUSTARD #3242824

LINOLEUM = FORBO MARMOLEUM REAL

LIN-1 = DONKEY ISLAND #3407
LIN-2 = GRANDA #3405
LIN-3 = SUNNY DAY #3411
LIN-4 = CARIBBEAN #3038
LIN-5 = SERENE GREY#3146
LIN-6 = GREEN MELODY #3413
LIN-7 = GREEN #3247
LIN-8 = OYSTER MOUNTAIN #3421
LIN-9 = CHARTREUSE #3224
LIN-10 =SPRING BUDS #3885
LIN-11 =GOLDEN SAFFRON#3847
LIN-12=SAHARA#3174
LIN-13=RUST#2767
LIN-14=ASIAN TIGER#3403
LIN-15=WEATHERED SAND#5803
LIN-16=AGATE#3427
LIN-17=CORK TREE#3426
LIN-18=NATURAL CORN#3846
LIN-19=RIVER BANK#5801

FORBO FLOTEX METRO RESILIENT CARPET
RC-1=TBD
RC-2=TBD
RC-3=TBD
RC-4=TBD

CMT=CERAMIC MOSAIC TILE= DALTILE
CMT-1= DESERT GRAY SPECKLE D200
CMT-2= SUEDE GRAY SPECKLE D208
CMT-3= CASTLEROCK D618
CMT-4= BLACK D311
CMT-5=DESERT GRAY D014
CMT-6=CYPRESS D452
CMT-7=CLEMENTINE D622
CMT-8= LIME SHERBET D619

EF= EPOXY FLOOR
EF=TBD

SHEET VINYL - MULTIPURPOSE ALTRO RELIANCE 25
MULT-1 = TBD

24"X24" RUBBER ATHLETIC FLOORING- JOHNSONITE INERTIA TILE-SLIDELOCK

ASF-1=TBD
ASF-2=TBD

ALTRO STONGHOLD 30
SV-SR= TBD

CARPET LEGEND

MILLIKEN LAYLINES 9.85" X 39.4" CARPET TILE

CPT-1 =
STYLE:
COLOR:

MILLIKEN EDGE LIT 9.85" X 39.4" CARPET TILE

CPT-2=
STYLE:
COLOR:

MILLIKEN EDGE LIT 9.85" X 39.4" CARPET TILE
CPT-6=
STYLE:TBD
COLOR:TBD

CPT-7=
STYLE:TBD
COLOR:TBD

12"X24" AND 6" X 24" PORCELAIN TILE-DALTILE
PP-1=DELEGATE-DARK GREY-DL27

PP-2=DELEGATE-LIGHT GREY-DL26

RUBBER STAIR TREADS AND RISERS-NORA
RR-L=TBD

WALK-OFF CARPET MATS INC TRILOGY TILE
WOC-1= TBD

INTERIOR ENTRANCE GRILLE MATS INC MIGHTY ENTRY
FGC-1=TBD

INTERIOR ENTRANCE GRILLE MATS INC MIGHTY TRACK
FGC-2=TBD

GENERAL NOTES:

1. ALL FINISHES SHALL BE INSTALLED IN ACCORDANCE WITH MANUFACTURER'S INSTRUCTIONS AND RECOMMENDATIONS FOR THE SPECIFIC SUBSTRATE.
2. PRODUCTS INDICATED ARE BASIS OF DESIGN REFER TO SPECIFICATIONS FOR ACCEPTABLE COMPARABLE PRODUCTS AND/OR PERFORMANCE REQUIREMENTS.
3. ALL FLOOR FINISH CHANGES SHALL OCCUR UNDER CENTERLINE OF DOOR IN CLOSED POSITION OR AT THE CENTERLINE OF AN OPENING WHERE NO DOOR OCCURS, UNLESS OTHERWISE NOTED.
4. REFER TO BASE DETAILS AND TRANSITION DETAILS FOR ADDITIONAL INFORMATION.
5. ALL PRELIMINARY COLOR SELECTIONS UPON APPROVAL DURING CONSTRUCTION.

© COPYRIGHT 2023 DRUMMEY ROSANE ANDERSON, INC.

DRA
Drummey Rosane Anderson, Inc.
225 Oakland Road
Studio 205
South Windsor, CT
06074
260 Charles Street
Studio 300
Waltham, MA
02453
Planning | Architecture | Interior Design
Tel: 617.964.1700
www.draiwa.com

Northeast Metropolitan Regional Vocational High School

100 Hemlock Road,
Wakefield, MA 01880

MSBA 90% CD SUBMISSION

May 12TH, 2023

KEY PLAN

PROJECT NORTH

MAGNETIC NORTH

FOURTH LEVEL FLOOR FINISHES PLAN - AREA A

Scale: As indicated
Job No.: 20202
Drawn By: DRA
Date: May 12TH, 2023
Volume 3 of 4

AF1-1-4A

1 Fourth Floor Plan
1/8" = 1'-0"

FLOOR FINISH ABBREVIATIONS

ASF	RUBBER ATHLETIC FLOORING
CMT	CERAMIC MOSAIC TILE
CPT	CARPET
EF	EPOXY FLOORING
FGC	FOOT GRILLE
MULT	SHEET VINYL -MULTIPURPOSE
PP	PORCELAIN TILE
PPM	PORCELAIN PAVER MOSAIC
RR	RUBBER STAIR TREADS & RISERS
RR-L	PHOTOLUMINESENT RUBBER STAIR TREADS & RISERS
RT-ATH	RUBBER ATHLETIC FLOORING CLEAT RESISTANT
SV	SHEET VINYL - SLIP RESISTANT -SUITABLE OR FREEZER / COOLER
S.CONC	SEALED CONCRETE
VET	VINYL ENHANCED TILE
WAF	WOOD ATHLETIC FLOORING
WOC	WALK OFF CARPET

FLOOR FINISHES:

NOTE A
1/2" X 24" OF PP FLOOR PATTERN- 4 COLORS

SHEET VINYL LEGEND = TARKETT – IQ OPTIMA

SV-1 = SILVER BELL #3242872
SV-2 = BELUGA #3242886
SV-3 = SLATE #3242897
SV-4 = FRENCH PASTRY #3242248
SV-5 = PUTTING GREEN #3242252
SV-6 =MONARCH FLYING #3242258
SV-7 = YELLOW MUSTARD #3242824

LINOLEUM = FORBO MARMOLEUM REAL

LIN-1 = DONKEY ISLAND #3407
LIN-2 = GRANDA #3405
LIN-3 = SUNNY DAY #3411
LIN-4 = CARIBBEAN #3038
LIN-5 = SERENE GREY#93146
LIN-6 = GREEN MELODY #3413
LIN-7 = GREEN #3247
LIN-8 = OYSTER MOUNTAIN #3421
LIN-9 = CHARTREUSE #3224
LIN-10 =SPRING BUDS #3885
LIN-11 =GOLDEN SAFFRON#3847
LIN-12=SAHARA#3174
LIN-13=RUST#2767
LIN-14=ASIAN TIGER#3403
LIN-15=WEATHERED SAND#5803
LIN-16=AGATE#3427
LIN-17=CORK TREE#3426
LIN-18=NATURAL CORN#3846
LIN-19=RIVER BANK#5801

FORBO FLOTEX METRO RESILIENT CARPET
RC-1=TBD
RC-2=TBD
RC-3=TBD
RC-4=TBD

CMT=CERAMIC MOSAIC TILE= DALTILE
CMT-1= DESERT GRAY SPECKLE D200
CMT-2= SUEDE GRAY SPECKLE D208
CMT-3= CASTLEROCK D618
CMT-4= BLACK D311
CMT-5=DESERT GRAY D014
CMT-6=CYPRESS D452
CMT-7=CLEMENTINE D622
CMT-8= LIME SHERBET D619

EF= EPOXY FLOOR
EF=TBD

SHEET VINYL - MULTIPURPOSE ALTRO RELIANCE 25
MULT-1 = TBD

24"X24" RUBBER ATHLETIC FLOORING- JOHNSONITE
INERTIA TILE-SLIDELOCK

ASF-1=TBD
ASF-2=TBD

ALTRO STONGHOLD 30
SV-5R= TBD

CARPET LEGEND

MILLIKEN LAYLINES 9.85" X 39.4" CARPET TILE

CPT-1 =
STYLE:
COLOR:

MILLIKEN EDGE LIT 9.85" X 39.4" CARPET TILE

CPT-2=
STYLE:
COLOR:

MILLIKEN EDGE LIT 9.85" X 39.4" CARPET TILE
CPT-6=
STYLE:TBD
COLOR:TBD

CPT-7=
STYLE:TBD
COLOR:TBD

12"X24" AND 6" X 24" PORCELAIN TILE-DALTILE
PP-1=DELEGATE-DARK GREY-DL27

PP-2=DELEGATE-LIGHT GREY-DL26

RUBBER STAIR TREADS AND RISERS-NORA
RR-L=TBD

WALK-OFF CARPET MATS INC TRILOGY TILE
WOC-1= TBD

INTERIOR ENTRANCE GRILLE MATS INC MIGHTY ENTRY
FGC-1=TBD

INTERIOR ENTRANCE GRILLE MATS INC MIGHTY TRACK
FGC-2=TBD

GENERAL NOTES:

1. ALL FINISHES SHALL BE INSTALLED IN ACCORDANCE WITH MANUFACTURER'S INSTRUCTIONS AND RECOMMENDATIONS FOR THE SPECIFIC SUBSTRATE.
2. PRODUCTS INDICATED ARE BASIS OF DESIGN REFER TO SPECIFICATIONS FOR ACCEPTABLE COMPARABLE PRODUCTS AND/OR PERFORMANCE REQUIREMENTS.
3. ALL FLOOR FINISH CHANGES SHALL OCCUR UNDER CENTERLINE OF DOOR IN CLOSED POSITION OR AT THE CENTERLINE OF AN OPENING WHERE NO DOOR OCCURS, UNLESS OTHERWISE NOTED.
4. REFER TO BASE DETAILS AND TRANSITION DETAILS FOR ADDITIONAL INFORMATION.
5. ALL PRELIMINARY COLOR SELECTIONS UPON APPROVAL DURING CONSTRUCTION.

© COPYRIGHT 2023 DRUMMEY ROSANE ANDERSON, INC.

DRA
Drummey Rosane Anderson, Inc.
225 Oakland Road
Studio 205
South Windsor, CT
06074
260 Charles Street
Studio 300
Waltham, MA
02453
Planning | Architecture | Interior Design
Tel: 617.964.1700
www.draiwa.com

Northeast Metropolitan Regional Vocational High School

100 Hemlock Road,
Wakefield, MA 01880

MSBA 90% CD SUBMISSION

May 12TH, 2023

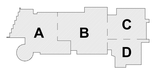

KEY PLAN

PROJECT NORTH

MAGNETIC NORTH

FOURTH LEVEL FLOOR FINISHES PLAN - AREA B

Scale: As indicated
Job No.: 20202
Drawn By: DRA
Date: May 12TH, 2023
Volume 3 of 4

AF1-1-4B

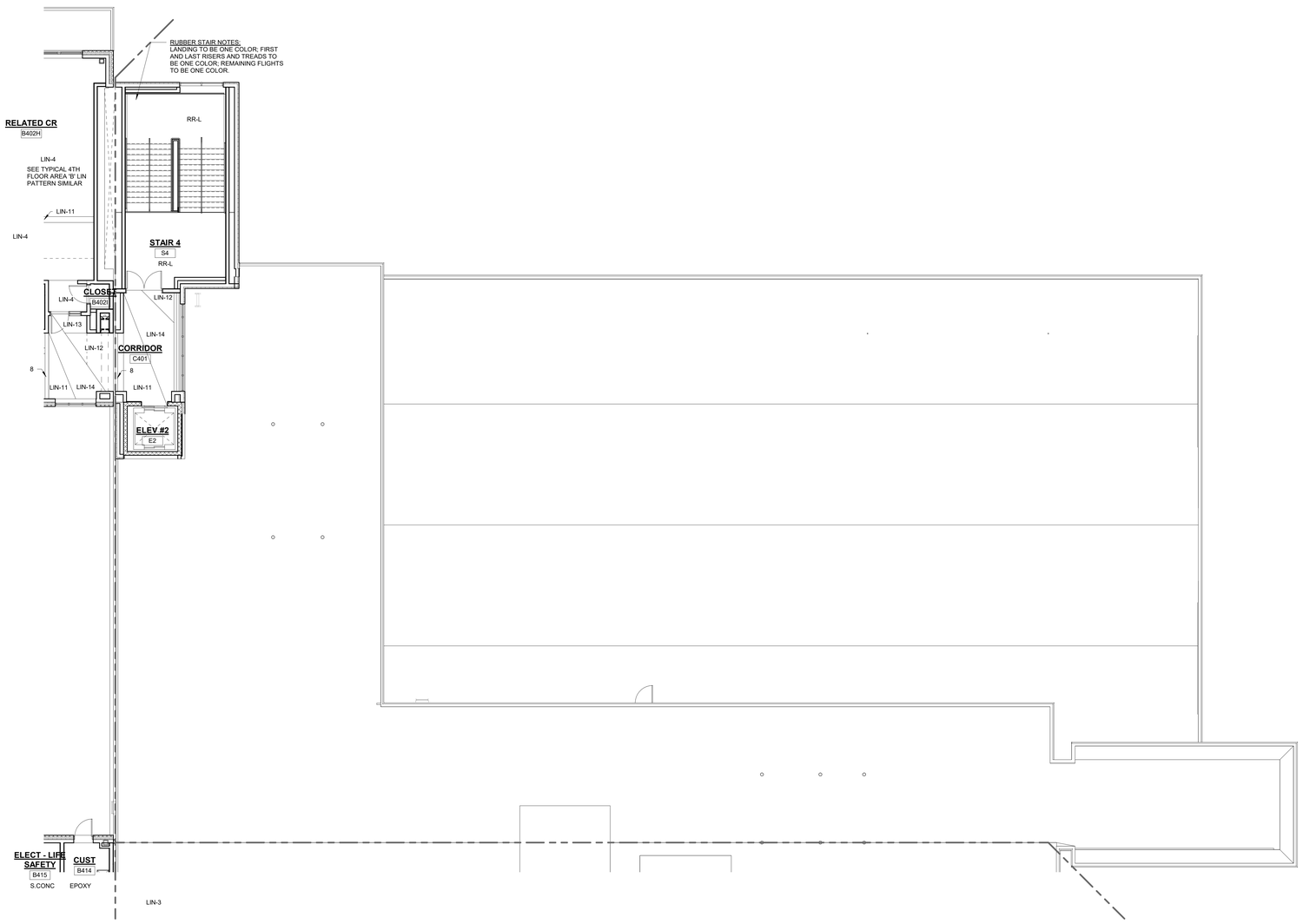

1 4-Floor Finish-Fourth Floor Plan-Area C
1/8" = 1'-0"

FLOOR FINISH ABBREVIATIONS

ASF	RUBBER ATHLETIC FLOORING
CMT	CERAMIC MOSAIC TILE
CPT	CARPET
EF	EPOXY FLOORING
FGC	FOOT GRILLE
MULT	SHEET VINYL -MULTIPURPOSE
PP	PORCELAIN TILE
PPM	PORCELAIN PAVER MOSAIC
RR	RUBBER STAIR TREADS & RISERS
RR-L	PHOTOLUMINESENT RUBBER STAIR TREADS & RISERS
RT-ATH	RUBBER ATHLETIC FLOORING CLEAT RESISTANT
SV	SHEET VINYL - SLIP RESISTANT -SUITABLE OR FREEZER / COOLER
S.CONC	SEALED CONCRETE
VET	VINYL ENHANCED TILE
WAF	WOOD ATHLETIC FLOORING
WOC	WALK OFF CARPET

FLOOR FINISHES:

NOTE A
12" X 24" OF PP FLOOR PATTERN- 4 COLORS

SHEET VINYL LEGEND = TARKETT – IQ OPTIMA

SV-1 = SILVER BELL #3242872
SV-2 = BELUGA #3242886
SV-3 = SLATE #3242897
SV-4 = FRENCH PASTRY #3242248
SV-5 = PUTTING GREEN #3242252
SV-6 =MONARCH FLYING #3242258
SV-7 = YELLOW MUSTARD #3242824

LINOLEUM = FORBO MARMOLEUM REAL

LIN-1 = DONKEY ISLAND #3407
LIN-2 = GRANDA #3405
LIN-3 = SUNNY DAY #3411
LIN-4 = CARIBBEAN #3038
LIN-5 = SERENE GREY#3146
LIN-6 = GREEN MELODY #3413
LIN-7 = GREEN #3247
LIN-8 = OYSTER MOUNTAIN #3421
LIN-9 = CHARTREUSE #3224
LIN-10 =SPRING BUDS #3885
LIN-11 =GOLDEN SAFFRON#3847
LIN-12=SAHARA#3174
LIN-13=RUST#2767
LIN-14=ASIAN TIGER#3403
LIN-15=WEATHERED SAND#5803
LIN-16=AGATE#3427
LIN-17=CORK TREE#3426
LIN-18=NATURAL CORN#3846
LIN-19=RIVER BANK#5801

FORBO FLOTEX METRO RESILIENT CARPET
RC-1=TBD
RC-2=TBD
RC-3=TBD
RC-4=TBD

CMT=CERAMIC MOSAIC TILE= DALTILE
CMT-1= DESERT GRAY SPECKLE D200
CMT-2= SUEDE GRAY SPECKLE D208
CMT-3= CASTLEROCK D618
CMT-4= BLACK D311
CMT-5=DESERT GRAY D014
CMT-6=CYPRESS D452
CMT-7=CLEMENTINE D622
CMT-8= LIME SHERBET D619

EF= EPOXY FLOOR
EF=TBD

SHEET VINYL - MULTIPURPOSE ALTRO RELIANCE 25
MULT-1 = TBD

24"X24" RUBBER ATHLETIC FLOORING- JOHNSONITE INERTIA TILE-SLIDELOCK

ASF-1=TBD
ASF-2=TBD

ALTRO STONGHOLD 30
SV-SR= TBD

CARPET LEGEND

MILLIKEN LAYLINES 9.85" X 39.4" CARPET TILE

CPT-1 =
STYLE:
COLOR:

MILLIKEN EDGE LIT 9.85" X 39.4" CARPET TILE

CPT-2=
STYLE:
COLOR:

MILLIKEN EDGE LIT 9.85" X 39.4" CARPET TILE
CPT-6=
STYLE:TBD
COLOR:TBD

CPT-7=
STYLE:TBD
COLOR:TBD

12"X24" AND 6" X 24" PORCELAIN TILE-DALTILE
PP-1=DELEGATE-DARK GREY-DL27

PP-2=DELEGATE-LIGHT GREY-DL26

RUBBER STAIR TREADS AND RISERS-NORA
RR-L=TBD

WALK-OFF CARPET MATS INC TRILOGY TILE
WOC-1= TBD

INTERIOR ENTRANCE GRILLE MATS INC MIGHTY ENTRY
FGC-1=TBD

INTERIOR ENTRANCE GRILLE MATS INC MIGHTY TRACK
FGC-2=TBD

GENERAL NOTES:

1. ALL FINISHES SHALL BE INSTALLED IN ACCORDANCE WITH MANUFACTURER'S INSTRUCTIONS AND RECOMMENDATIONS FOR THE SPECIFIC SUBSTRATE.
2. PRODUCTS INDICATED ARE BASIS OF DESIGN REFER TO SPECIFICATIONS FOR ACCEPTABLE COMPARABLE PRODUCTS AND/OR PERFORMANCE REQUIREMENTS.
3. ALL FLOOR FINISH CHANGES SHALL OCCUR UNDER CENTERLINE OF DOOR IN CLOSED POSITION OR AT THE CENTERLINE OF AN OPENING WHERE NO DOOR OCCURS. UNLESS OTHERWISE NOTED.
4. REFER TO BASE DETAILS AND TRANSITION DETAILS FOR ADDITIONAL INFORMATION.
5. ALL PRELIMINARY COLOR SELECTIONS UPON APPROVAL DURING CONSTRUCTION.

© COPYRIGHT 2023 DRUMMEY ROSANE ANDERSON, INC.

DRA
Drummey Rosane Anderson, Inc.
225 Oakland Road
Studio 205
South Windsor, CT
06074
260 Charles Street
Studio 300
Waltham, MA
02453
Planning | Architecture | Interior Design
Tel: 617.964.1700
www.draws.com

Northeast Metropolitan Regional Vocational High School

100 Hemlock Road,
Wakefield, MA 01880

MSBA 90% CD SUBMISSION

May 12TH, 2023

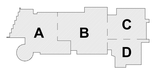

KEY PLAN

PROJECT NORTH

MAGNETIC NORTH

FOURTH LEVEL FLOOR FINISHES PLAN - AREA C

Scale: As indicated
Job No.: 20202
Drawn By: DRA
Date: May 12TH, 2023
Volume 3 of 4

AF1-1-4C

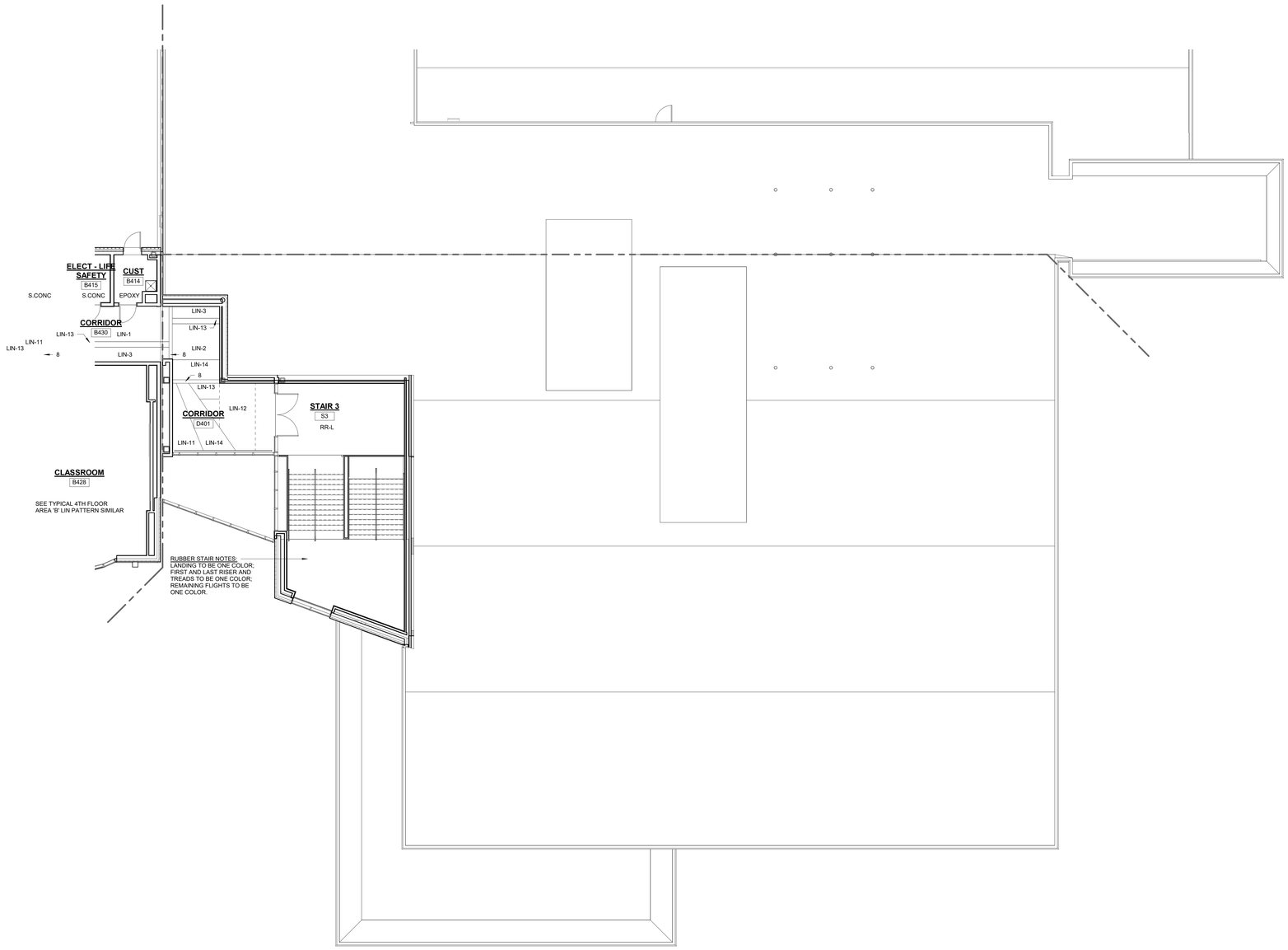

1 4-Floor Finish-Fourth Floor Plan-Area D
1/8" = 1'-0"

FLOOR FINISH ABBREVIATIONS

ASF	RUBBER ATHLETIC FLOORING
CMT	CERAMIC MOSAIC TILE
CPT	CARPET
EF	EPOXY FLOORING
FGC	FOOT GRILLE
MULT	SHEET VINYL -MULTIPURPOSE
PP	PORCELAIN TILE
PPM	PORCELAIN PAVER MOSAIC
RR	RUBBER STAIR TREADS & RISERS
RR-L	PHOTOLUMINESENT RUBBER STAIR TREADS & RISERS
RT-ATH	RUBBER ATHLETIC FLOORING CLEAT RESISTANT
SV	SHEET VINYL - SLIP RESISTANT -SUITABLE OR FREEZER / COOLER
S.CONC	SEALED CONCRETE
VET	VINYL ENHANCED TILE
WAF	WOOD ATHLETIC FLOORING
WOC	WALK OFF CARPET

FLOOR FINISHES:

NOTE A
12" X 24" OF PP FLOOR PATTERN- 4 COLORS

SHEET VINYL LEGEND = TARKETT – IQ OPTIMA

SV-1 = SILVER BELL #3242872
SV-2 = BELUGA #3242886
SV-3 = SLATE #3242897
SV-4 = FRENCH PASTRY #3242248
SV-5 = PUTTING GREEN #3242252
SV-6 =MONARCH FLYING #3242258
SV-7 = YELLOW MUSTARD #3242824

LINOLEUM = FORBO MARMOLEUM REAL

LIN-1 = DONKEY ISLAND #3407
LIN-2 = GRANDA #3405
LIN-3 = SUNNY DAY #3411
LIN-4 = CARIBBEAN #3038
LIN-5 = SERENE GREY#3146
LIN-6 = GREEN MELODY #3413
LIN-7 = GREEN #3247
LIN-8 = OYSTER MOUNTAIN #3421
LIN-9 = CHARTREUSE #3224
LIN-10 =SPRING BUDS #3885
LIN-11 =GOLDEN SAFFRON#3847
LIN-12=SAHARA#3174
LIN-13=RUST#2767
LIN-14=ASIAN TIGER#3403
LIN-15=WEATHERED SAND#5803
LIN-16=AGATE#3427
LIN-17=CORK TREE#3426
LIN-18=NATURAL CORN#3846
LIN-19=RIVER BANK#5801

FORBO FLOTEX METRO RESILIENT CARPET
RC-1=TBD
RC-2=TBD
RC-3=TBD
RC-4=TBD

CMT=CERAMIC MOSAIC TILE= DALTILE
CMT-1= DESERT GRAY SPECKLE D200
CMT-2= SUEDE GRAY SPECKLE D208
CMT-3= CASTLEROCK D618
CMT-4= BLACK D311
CMT-5=DESERT GRAY D014
CMT-6=CYPRESS D452
CMT-7=CLEMENTINE D622
CMT-8= LIME SHERBET D619

EF= EPOXY FLOOR
EF=TBD

SHEET VINYL - MULTIPURPOSE ALTRO RELIANCE 25
MULT-1 = TBD

24"X24" RUBBER ATHLETIC FLOORING- JOHNSONITE
INERTIA TILE-SLIDELOCK

ASF-1=TBD
ASF-2=TBD

ALTRO STONGHOLD 30
SV-SR= TBD

CARPET LEGEND

MILLIKEN LAYLINES 9.85" X 39.4" CARPET TILE

CPT-1 =
STYLE:
COLOR:

MILLIKEN EDGE LIT 9.85" X 39.4" CARPET TILE

CPT-2=
STYLE:
COLOR:

MILLIKEN EDGE LIT 9.85" X 39.4" CARPET TILE
CPT-6=
STYLE:TBD
COLOR:TBD

CPT-7=
STYLE:TBD
COLOR:TBD

12"X24" AND 6" X 24" PORCELAIN TILE-DALTILE
PP-1=DELEGATE-DARK GREY-DL27

PP-2=DELEGATE-LIGHT GREY-DL26

RUBBER STAIR TREADS AND RISERS-NORA
RR-L=TBD

WALK-OFF CARPET MATS INC TRILOGY TILE
WOC-1= TBD

INTERIOR ENTRANCE GRILLE MATS INC MIGHTY ENTRY
FGC-1=TBD

INTERIOR ENTRANCE GRILLE MATS INC MIGHTY TRACK
FGC-2=TBD

GENERAL NOTES:

1. ALL FINISHES SHALL BE INSTALLED IN ACCORDANCE WITH MANUFACTURER'S INSTRUCTIONS AND RECOMMENDATIONS FOR THE SPECIFIC SUBSTRATE.
2. PRODUCTS INDICATED ARE BASIS OF DESIGN REFER TO SPECIFICATIONS FOR ACCEPTABLE COMPARABLE PRODUCTS AND/OR PERFORMANCE REQUIREMENTS.
3. ALL FLOOR FINISH CHANGES SHALL OCCUR UNDER CENTERLINE OF DOOR IN CLOSED POSITION OR AT THE CENTERLINE OF AN OPENING WHERE NO DOOR OCCURS, UNLESS OTHERWISE NOTED.
4. REFER TO BASE DETAILS AND TRANSITION DETAILS FOR ADDITIONAL INFORMATION.
5. ALL PRELIMINARY COLOR SELECTIONS UPON APPROVAL DURING CONSTRUCTION.

© COPYRIGHT 2023 DRUMMEY ROSANE ANDERSON, INC.

DRA
Drummey Rosane Anderson, Inc.
225 Oakland Road
Studio 205
South Windsor, CT
06074
260 Charles Street
Studio 300
Waltham, MA
02453
Planning | Architecture | Interior Design
Tel: 617.964.1700
www.draiwa.com

Northeast Metropolitan Regional Vocational High School

100 Hemlock Road,
Wakefield, MA 01880

MSBA 90% CD SUBMISSION

May 12TH, 2023

KEY PLAN

PROJECT NORTH

MAGNETIC NORTH

FOURTH LEVEL FLOOR FINISHES PLAN - AREA D

Scale: As indicated
Job No.: 20202
Drawn By: DRA
Date: May 12TH, 2023
Volume 3 of 4

AF1-1-4D

GENERAL NOTES:

1. ALL FINISHES SHALL BE INSTALLED IN ACCORDANCE WITH MANUFACTURER'S INSTRUCTIONS AND RECOMMENDATIONS FOR THE SPECIFIC SUBSTRATE.
2. PRODUCTS INDICATED ARE BASIS OF DESIGN; REFER TO SPECIFICATIONS FOR ACCEPTABLE COMPARABLE PRODUCTS AND/OR PERFORMANCE REQUIREMENTS.
3. ALL PRECAST CONCRETE AND CMU WALLS SHALL RECEIVE ONE (1) COAT BLOCK FILLER/PRIMER AND TWO (2) FINISH COATS PAINT AS SPECIFIED.
4. GYPSUM WALL BOARD TO BE FINISHED WITH ONE (1) COAT PRIMER AND TWO (2) FINISH COATS PAINT AS SPECIFIED.
5. ALL HOLLOW METAL FRAMES ARE TO BE PAINTED. ALUMINUM GLAZING SYSTEMS ARE FACTORY FINISHED.
6. ALL CUSTOM MILLWORK SHALL RECEIVE RESILIENT BASE UNLESS OTHERWISE NOTED.
7. ALL CASEWORK SHALL RECEIVE RESILIENT BASE. AT ALL SINK CABINETS, CONTINUE WALL BASE AND FLOORING INTO SPACE BENEATH SINK, TYP.
8. REFER TO INTERIOR ELEVATIONS FOR LOCATION OF TACKBOARDS, ACOUSTICAL WALL PANELS, AND MARKER BOARDS.
9. PROVIDE CERAMIC TILE BASE UNDER LOCKERS AT CLASSROOM CORRIDORS, TYP.
10. SEE INTERIOR ELEVATIONS FOR ADDITIONAL INFORMATION.
11. CERAMIC TILE BASE COURSE @ CORRIDORS IS REQUIRED TO BE SCRIBED TO PROVIDE AN EVEN JOINT PATTERN ON WALLS.
12. ALL PRELIMINARY COLOR SELECTIONS UPON APPROVAL DURING CONSTRUCTION.
13. EXPOSED TO VIEW MEP AND FP SYSTEMS, INCLUDING BUT NOT LIMITED TO SPRINKLER PIPES AND ELECTRICAL CONDUITS, SHALL BE PAINTED TO MATCH ADJOINING SURFACES.
14. PROVIDE 4' HIGH 2' WIDE CORNER GUARDS AT ALL EXPOSED GWB OUTSIDE CORNERS.

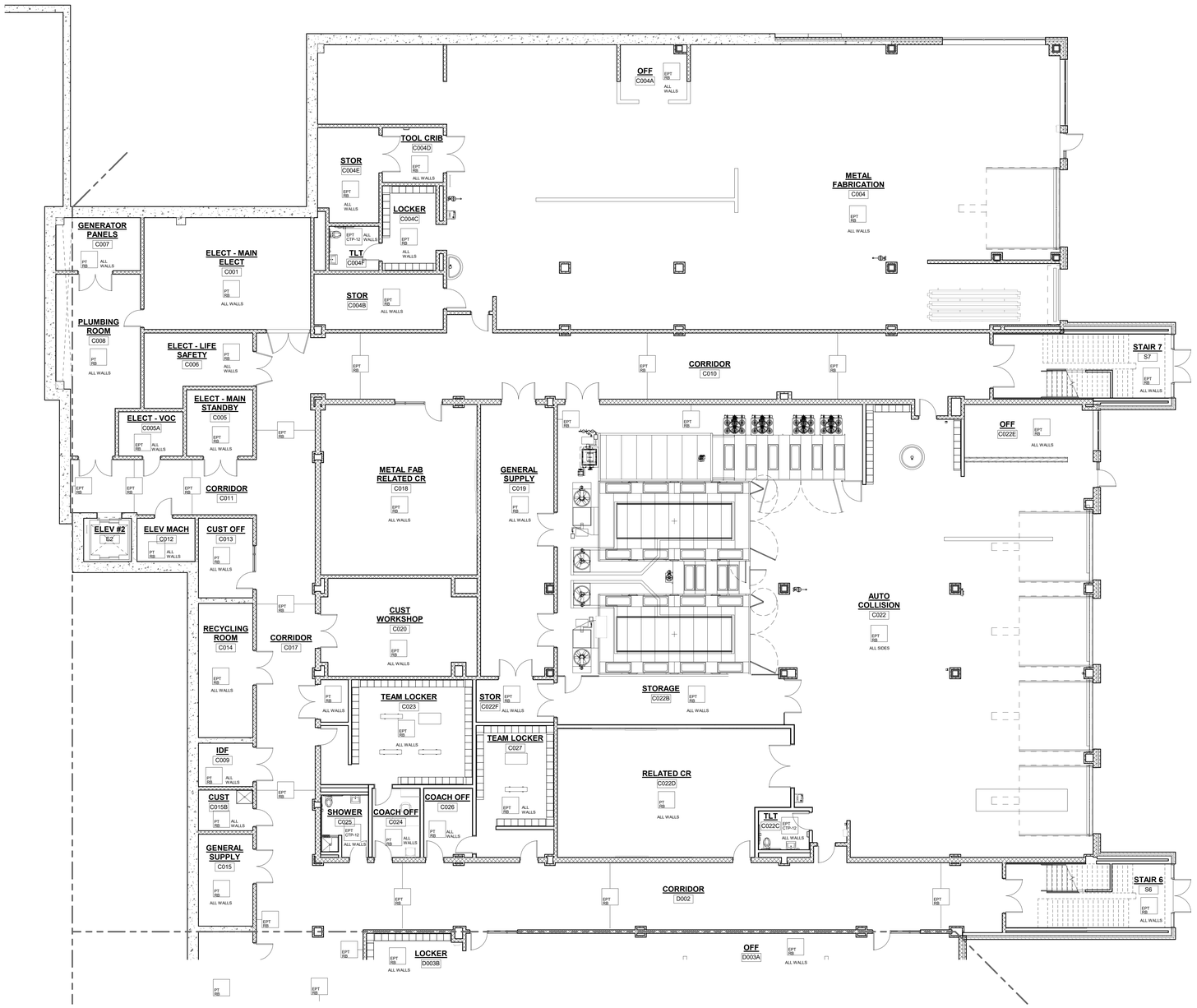

1 LOWER LEVEL - AREA A
1/8" = 1'-0"

WALL LEGEND

PT RB	PAINT W/ RESILIENT BASE.
EPT EB	EPOXY PAINT W/ EPOXY BASE.
EPT RB	EPOXY PAINT W/ RESILIENT BASE.
FRP EB	FRP PANELS FULL HEIGHT W/EPOXY COVE BASE
FRP EP	FULL HEIGHT FIBEGLASS REINFORCED PANEL W/ EPOXY PAINT.
EPT FRP EB	4'-0" HIGH A.F.F. FIBEGLASS REINFORCED PANEL W/ EPOXY PAINT ABOVE AND EPOXY BASE
EPT VWC-2 FWAP-1 MRB	EPOXY PAINT AND VINYL WALL COVERING (VWC-2) ABOVE FABRIC WRAPPED ACOUSTICAL PANEL (FWAP-1) W/MILLWORK RESILIENT BASE
FWAP-1 PT	PAINT W/ FABRIC WRAPPED ACOUSTICAL PANNELS (FWAP-1) W/ RESILIENT BASE
WP-2 MRB	PERFORATED PAINTED METAL PANELS
PRP-1 PPB	PHENOLIC RESIN PANEL W/ PORCELAIN PAVER BASE
TPT PPB	THIN PORCELAIN TILE METAL EDGE TRIM AT ALL EDGES AND OUTSIDE CORNERS W/ PORCELAIN PAVER BASE
TPT PPT	THIN PORCELAIN TILE W/METAL EDGE TRIM AT ALL EDGES AND OUTSIDE CORNERS/ P.P TILE BASE
CTP-5	FULL HEIGHT CERAMIC TILE W/ 1/2" SCHLUTER COVE PROFILE. SEE CERAMIC TILE PATTERN CTP-5 LOCKER ROOM/ SHOWER CERAMIC TILE
CTP-6	WAINSCOT CERAMIC TILE W/ 1/2" SCHLUTER COVE PROFILE. SEE CERAMIC TILE PATTERN CTP-6 SHOWER CERAMIC TILE
CTP-7	FULL HEIGHT CERAMIC TILE W/ 1/2" SCHLUTER COVE PROFILE. SEE CERAMIC TILE PATTERN CTP-7 FIRST FLOOR MULTI STALL BATHROOMS
CTP-8	FULL HEIGHT CERAMIC TILE W/ 1/2" SCHLUTER COVE PROFILE. SEE CERAMIC TILE PATTERN CTP-8 SECOND FLOOR MULTI STALL BATHROOMS
CTP-12	FULL HEIGHT CERAMIC TILE W/ 1/2" SCHLUTER COVE PROFILE. SEE CERAMIC TILE PATTERN CTP-12 FOURTH FLOOR MULTI STALL BATHROOM
CTP-13	FULL HEIGHT CERAMIC TILE W/ 1/2" SCHLUTER COVE PROFILE. SEE CERAMIC TILE PATTERN CTP-13 FOURTH FLOOR MULTI STALL BATHROOM
CTP-14	FULL HEIGHT CERAMIC TILE W/ 1/2" SCHLUTER COVE PROFILE. SEE CERAMIC TILE PATTERN CTP-14 FOURTH FLOOR MULTI STALL BATHROOM
CTP-15	FULL HEIGHT CERAMIC TILE W/ 1/2" SCHLUTER COVE PROFILE. SEE CERAMIC TILE PATTERN CTP-15 FOURTH FLOOR MULTI STALL BATHROOM
EPT CTP-1	CERAMIC TILE WAINSCOAT W/ 1/2" SCHLUTER COVE PROFILE AND EPOXY PAINT ABOVE. SEE CERAMIC TILE PATTERN CTP-1
EPT CTP-2	CERAMIC TILE WAINSCOAT W/ 1/2" SCHLUTER COVE PROFILE AND EPOXY PAINT ABOVE. SEE CERAMIC TILE PATTERN CTP-2
EPT CTP-3	CERAMIC TILE WAINSCOAT W/ 1/2" SCHLUTER COVE PROFILE AND EPOXY PAINT ABOVE. SEE CERAMIC TILE PATTERN CTP-3
EPT CTP-4	CERAMIC TILE WAINSCOAT W/ 1/2" SCHLUTER COVE PROFILE AND EPOXY PAINT ABOVE. SEE CERAMIC TILE PATTERN CTP-4
EPT CTP-11	CERAMIC TILE WAINSCOAT W/ 1/2" SCHLUTER COVE PROFILE AND EPOXY PAINT ABOVE. SEE CERAMIC TILE PATTERN CTP-11 FIRST FLOOR SINGLE TOILETS
EPT CTP-12	CERAMIC TILE WAINSCOAT W/ 1/2" SCHLUTER COVE PROFILE AND EPOXY PAINT ABOVE. SEE CERAMIC TILE PATTERN CTP-12 SECOND FLOOR SIGNLE TOILETS

© COPYRIGHT 2023 DRUMMEY ROSANE ANDERSON, INC.

DRA
Drummey Rosane Anderson, Inc.
225 Oakland Road
Studio 205
South Windsor, CT
06074
260 Charles Street
Studio 300
Waltham, MA
02453
Planning | Architecture | Interior Design
Tel: 617.964.1700
www.draws.com

Northeast Metropolitan Regional Vocational High School

100 Hemlock Road,
Wakefield, MA 01880

MSBA 90% CD SUBMISSION

May 12TH, 2023

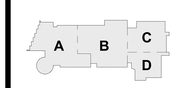

KEY PLAN

PROJECT NORTH | MAGNETIC NORTH

LOWER LEVEL WALL FINISHES PLAN - AREA C

Scale: As indicated
Job No.: 20202
Drawn By: DRA
Date: May 12TH, 2023
Volume 3 of 4

AF1-2-0C

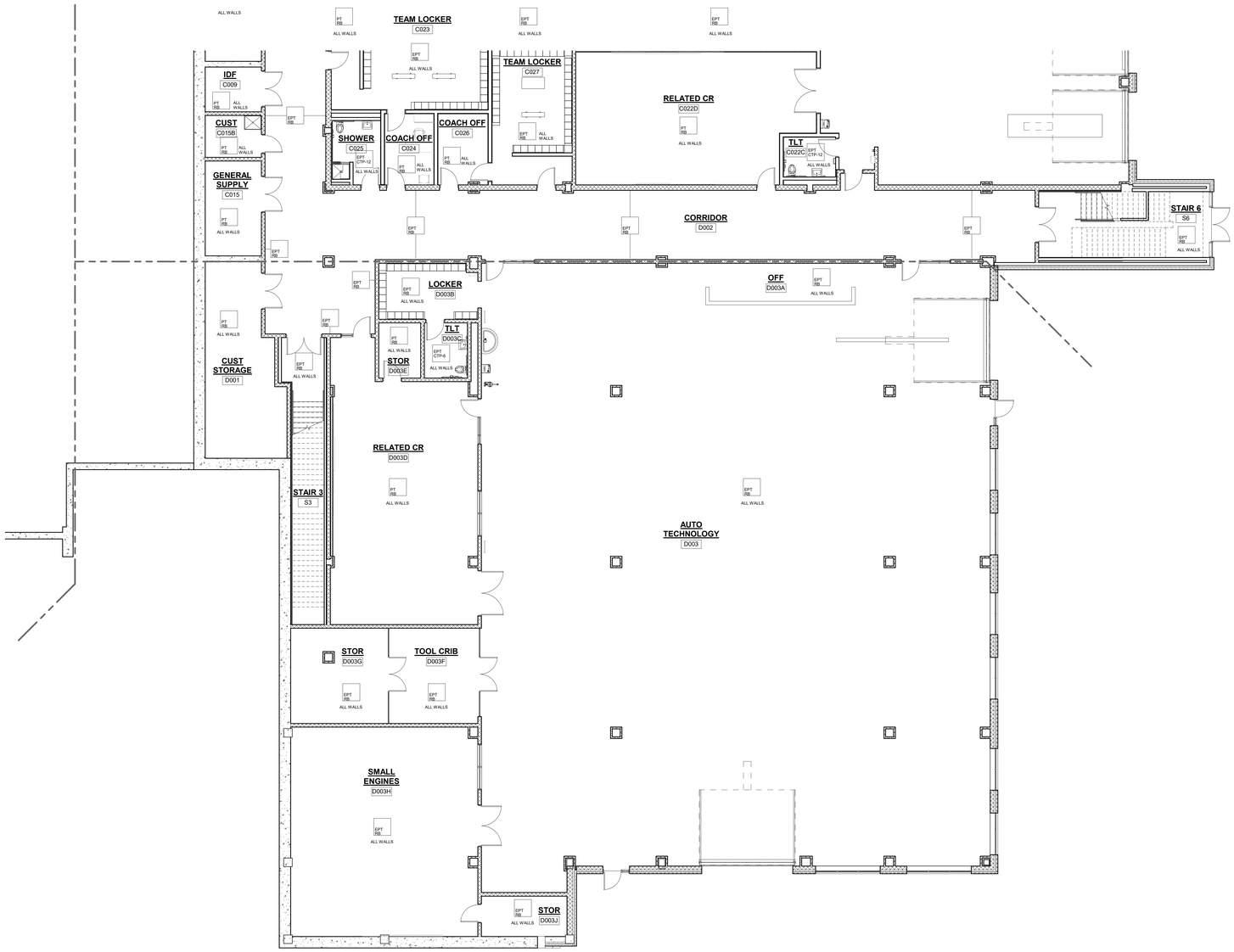

1 LOWER LEVEL - AREA A
1/8" = 1'-0"

GENERAL NOTES:

1. ALL FINISHES SHALL BE INSTALLED IN ACCORDANCE WITH MANUFACTURER'S INSTRUCTIONS AND RECOMMENDATIONS FOR THE SPECIFIC SUBSTRATE.
2. PRODUCTS INDICATED ARE BASIS OF DESIGN; REFER TO SPECIFICATIONS FOR ACCEPTABLE COMPARABLE PRODUCTS AND/OR PERFORMANCE REQUIREMENTS.
3. ALL PRECAST CONCRETE AND CMU WALLS SHALL RECEIVE ONE (1) COAT BLOCK FILLER/PRIMER AND TWO (2) FINISH COATS PAINT AS SPECIFIED.
4. GYPSUM WALL BOARD TO BE FINISHED WITH ONE (1) COAT PRIMER AND TWO (2) FINISH COATS PAINT AS SPECIFIED.
5. ALL HOLLOW METAL FRAMES ARE TO BE PAINTED. ALUMINUM GLAZING SYSTEMS ARE FACTORY FINISHED.
6. ALL CUSTOM MILLWORK SHALL RECEIVE RESILIENT BASE UNLESS OTHERWISE NOTED.
7. ALL CASEWORK SHALL RECEIVE RESILIENT BASE. AT ALL SINK CABINETS, CONTINUE WALL BASE AND FLOORING INTO SPACE BENEATH SINK, TYP.
8. REFER TO INTERIOR ELEVATIONS FOR LOCATION OF TACKBOARDS, ACOUSTICAL WALL PANELS, AND MARKER BOARDS.
9. PROVIDE CERAMIC TILE BASE UNDER LOCKERS AT CLASSROOM CORRIDORS, TYP.
10. SEE INTERIOR ELEVATIONS FOR ADDITIONAL INFORMATION.
11. CERAMIC TILE BASE COURSE @ CORRIDORS IS REQUIRED TO BE SCRIBED TO PROVIDE AN EVEN JOINT PATTERN ON WALLS.
12. ALL PRELIMINARY COLOR SELECTIONS UPON APPROVAL DURING CONSTRUCTION.
13. EXPOSED TO VIEW MEP AND FP SYSTEMS, INCLUDING BUT NOT LIMITED TO SPRINKLER PIPES AND ELECTRICAL CONDUITS, SHALL BE PAINTED TO MATCH ADJOINING SURFACES.
14. PROVIDE 4' HIGH 2" WIDE CORNER GUARDS AT ALL EXPOSED GWB OUTSIDE CORNERS.

WALL LEGEND

PT RB	PAINT W/ RESILIENT BASE.
EPT CB	EPOXY PAINT W/ EPOXY BASE.
EPT RB	EPOXY PAINT W/ RESILIENT BASE.
FRP CB	FRP PANELS FULL HEIGHT W/EPOXY COVE BASE
FRP EP	FULL HEIGHT FIBEGLASS REINFORCED PANEL W/ EPOXY PAINT.
EPT FRP CB	4'-0" HIGH A.F.F. FIBEGLASS REINFORCED PANEL W/ EPOXY PAINT ABOVE AND EPOXY BASE.
EPT WC-2 FWAP-1 MRB	EPOXY PAINT AND VINYL WALL COVERING (VWC-2) ABOVE FABRIC WRAPPED ACOUSTICAL PANEL (FWAP-1) W/MILLWORK RESILIENT BASE
FWAP-1 PT	PAINT W/ FABRIC WRAPPED ACOUSTICAL PANNELS (FWAP-1) W/ RESILIENT BASE
WP-2 MRB	PERFORATED PAINTED METAL PANELS
PRP-1 PRB	PHENOLIC RESIN PANEL W/ PORCELAIN PAVER BASE
TPT PRB	THIN PORCELAIN TILE METAL EDGE TRIM AT ALL EDGES AND OUTSIDE CORNERS W/ PORCELAIN PAVER BASE
TPT PRT	THIN PORCELAIN TILE W/METAL EDGE TRIM AT ALL EDGES AND OUTSIDE CORNERS P P TILE BASE
CTP-5	FULL HEIGHT CERAMIC TILE W/ 1/2" SCHLUTER COVE PROFILE. SEE CERAMIC TILE PATTERN CTP-5 LOCKER ROOM/ SHOWER CERAMIC TILE
CTP-6	WAINSCOT CERAMIC TILE W/ 1/2" SCHLUTER COVE PROFILE. SEE CERAMIC TILE PATTERN CTP-6 SHOWER CERAMIC TILE
CTP-7	FULL HEIGHT CERAMIC TILE W/ 1/2" SCHLUTER COVE PROFILE. SEE CERAMIC TILE PATTERN CTP-7 FIRST FLOOR MULTI STALL BATHROOMS
CTP-8	FULL HEIGHT CERAMIC TILE W/ 1/2" SCHLUTER COVE PROFILE. SEE CERAMIC TILE PATTERN CTP-8 SECOND FLOOR MULTI STALL BATHROOMS
CTP-10	FULL HEIGHT CERAMIC TILE W/ 1/2" SCHLUTER COVE PROFILE. SEE CERAMIC TILE PATTERN CTP-10 THIRD FLOOR MULTI STALL BATHROOM
CTP-13	FULL HEIGHT CERAMIC TILE W/ 1/2" SCHLUTER COVE PROFILE. SEE CERAMIC TILE PATTERN CTP-13 FOURTH FLOOR MULTI STALL BATHROOM
CTP-14	FULL HEIGHT CERAMIC TILE W/ 1/2" SCHLUTER COVE PROFILE. SEE CERAMIC TILE PATTERN CTP-14 FOURTH FLOOR MULTI STALL BATHROOM
CTP-15	FULL HEIGHT CERAMIC TILE W/ 1/2" SCHLUTER COVE PROFILE. SEE CERAMIC TILE PATTERN CTP-15 FOURTH FLOOR MULTI STALL BATHROOM
EPT CTP-1	CERAMIC TILE WAINSCOAT W/ 1/2" SCHLUTER COVE PROFILE AND EPOXY PAINT ABOVE. SEE CERAMIC TILE PATTERN CTP-1
EPT CTP-2	CERAMIC TILE WAINSCOAT W/ 1/2" SCHLUTER COVE PROFILE AND EPOXY PAINT ABOVE. SEE CERAMIC TILE PATTERN CTP-2
EPT CTP-3	CERAMIC TILE WAINSCOAT W/ 1/2" SCHLUTER COVE PROFILE AND EPOXY PAINT ABOVE. SEE CERAMIC TILE PATTERN CTP-3
EPT CTP-4	CERAMIC TILE WAINSCOAT W/ 1/2" SCHLUTER COVE PROFILE AND EPOXY PAINT ABOVE. SEE CERAMIC TILE PATTERN CTP-4
EPT CTP-11	CERAMIC TILE WAINSCOAT W/ 1/2" SCHLUTER COVE PROFILE AND EPOXY PAINT ABOVE. SEE CERAMIC TILE PATTERN CTP-11 FIRST FLOOR SINGLE TOILETS
EPT CTP-12	CERAMIC TILE WAINSCOAT W/ 1/2" SCHLUTER COVE PROFILE AND EPOXY PAINT ABOVE. SEE CERAMIC TILE PATTERN CTP-12 SECOND FLOOR SIGNLE TOILETS

© COPYRIGHT 2023 DRUMMEY ROSANE ANDERSON, INC.

DRA
Drummey Rosane Anderson, Inc.
225 Oakland Road
Studio 205
South Windsor, CT
06074
260 Charles Street
Studio 300
Waltham, MA
02453
Planning | Architecture | Interior Design
Tel: 617.964.1700
www.draiwa.com

Northeast Metropolitan Regional Vocational High School

100 Hemlock Road,
Wakefield, MA 01880

MSBA 90% CD SUBMISSION

May 12TH, 2023

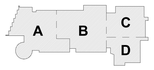

KEY PLAN

PROJECT NORTH

MAGNETIC NORTH

LOWER LEVEL WALL FINISHES PLAN - AREA D

Scale: As indicated
Job No.: 20202
Drawn By: DRA
Date: May 12TH, 2023
Volume 3 of 4

AF1-2-0D

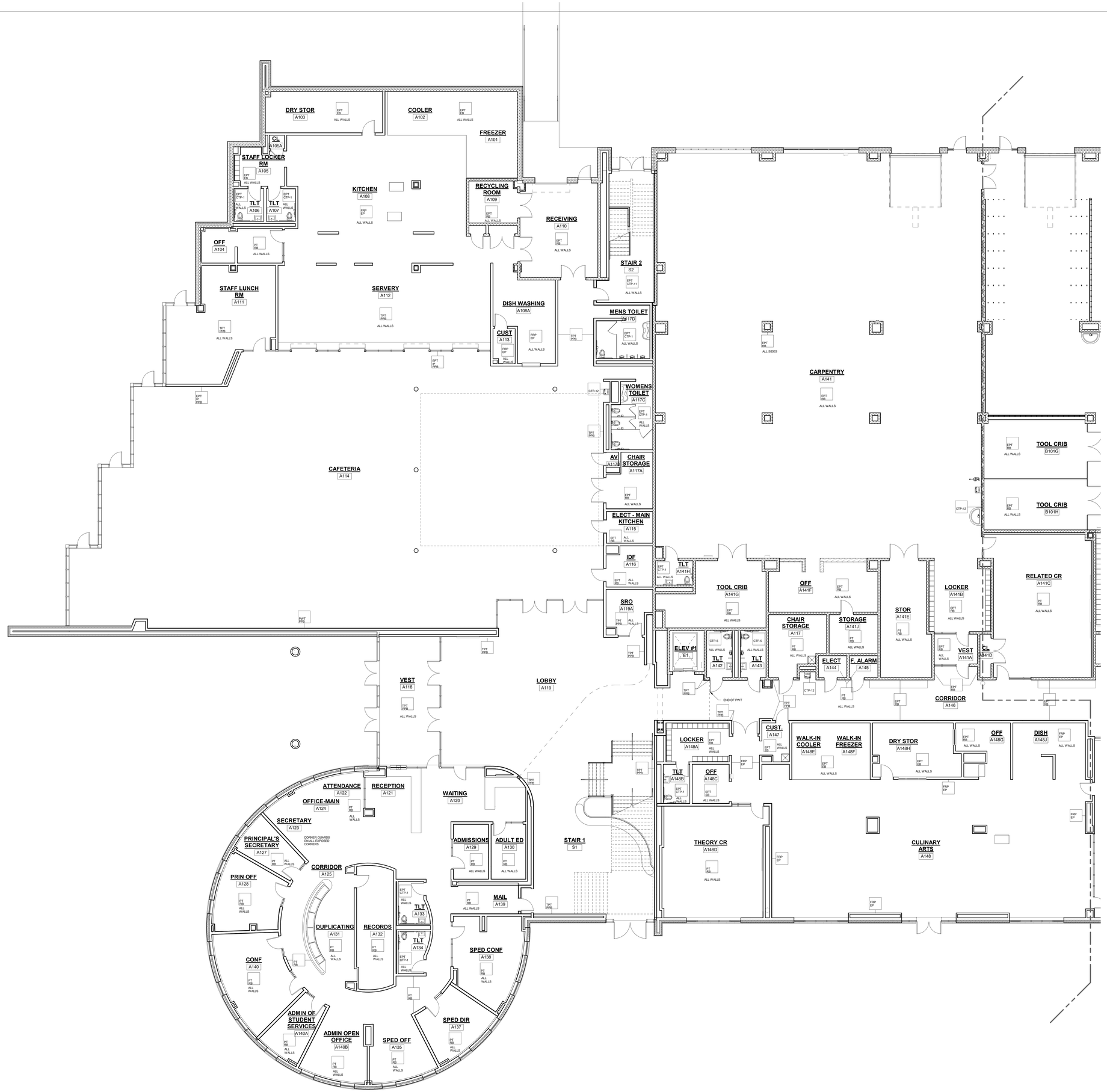

1 FIRST FLOOR SHOPS
1/8" = 1'-0"

GENERAL NOTES:

1. ALL FINISHES SHALL BE INSTALLED IN ACCORDANCE WITH MANUFACTURER'S INSTRUCTIONS AND RECOMMENDATIONS FOR THE SPECIFIC SUBSTRATE.
2. PRODUCTS INDICATED ARE BASIS OF DESIGN; REFER TO SPECIFICATIONS FOR ACCEPTABLE COMPARABLE PRODUCTS AND/OR PERFORMANCE REQUIREMENTS.
3. ALL PRECAST CONCRETE AND CMU WALLS SHALL RECEIVE ONE (1) COAT BLOCK FILLER/PRIMER AND TWO (2) FINISH COATS PAINT AS SPECIFIED.
4. GYPSUM WALL BOARD TO BE FINISHED WITH ONE (1) COAT PRIMER AND TWO (2) FINISH COATS PAINT AS SPECIFIED.
5. ALL HOLLOW METAL FRAMES ARE TO BE PAINTED. ALUMINUM GLAZING SYSTEMS ARE FACTORY FINISHED.
6. ALL CUSTOM MILLWORK SHALL RECEIVE RESILIENT BASE UNLESS OTHERWISE NOTED.
7. ALL CASEWORK SHALL RECEIVE RESILIENT BASE. AT ALL SINK CABINETS, CONTINUE WALL BASE AND FLOORING INTO SPACE BENEATH SINK, TYP.
8. REFER TO INTERIOR ELEVATIONS FOR LOCATION OF TACKBOARDS, ACOUSTICAL WALL PANELS, AND MARKER BOARDS.
9. PROVIDE CERAMIC TILE BASE UNDER LOCKERS AT CLASSROOM CORRIDORS, TYP.
10. SEE INTERIOR ELEVATIONS FOR ADDITIONAL INFORMATION.
11. CERAMIC TILE BASE COURSE @ CORRIDORS IS REQUIRED TO BE SCRIBED TO PROVIDE AN EVEN JOINT PATTERN ON WALLS.
12. ALL PRELIMINARY COLOR SELECTIONS UPON APPROVAL DURING CONSTRUCTION.
13. EXPOSED TO VIEW MEP AND FP SYSTEMS, INCLUDING BUT NOT LIMITED TO SPRINKLER PIPES AND ELECTRICAL CONDUITS, SHALL BE PAINTED TO MATCH ADJOINING SURFACES.
14. PROVIDE 4' HIGH 2" WIDE CORNER GUARDS AT ALL EXPOSED GWB OUTSIDE CORNERS.

WALL LEGEND

PT RB	PAINT W/ RESILIENT BASE.
EPT EB	EPOXY PAINT W/ EPOXY BASE.
EPT RB	EPOXY PAINT W/ RESILIENT BASE.
FRP EB	FRP PANELS FULL HEIGHT W/EPOXY COVE BASE
FRP EP	FULL HEIGHT FIBEGLASS REINFORCED PANEL W/ EPOXY PAINT.
EPT FRP EB	4'-0" HIGH A.F.F. FIBEGLASS REINFORCED PANEL W/ EPOXY PAINT ABOVE AND EPOXY BASE.
EPT VWC-2 FWAP-1 MRB	EPOXY PAINT AND VINYL WALL COVERING (VWC-2) ABOVE FABRIC WRAPPED ACOUSTICAL PANEL (FWAP-1) W/MILLWORK RESILIENT BASE
FWAP-1 PT	PAINT W/ FABRIC WRAPPED ACOUSTICAL PANNELS (FWAP-1) W/ RESILIENT BASE
MPP-2 MRB	PERFORATED PAINTED METAL PANELS
PRP-1 PPB	PHENOLIC RESIN PANEL W/ PORCELAIN PAVER BASE
TPT PPB	THIN PORCELAIN TILE METAL EDGE TRIM AT ALL EDGES AND OUTSIDE CORNERS W/ PORCELAIN PAVER BASE
TPT PT	THIN PORCELAIN TILE W/METAL EDGE TRIM AT ALL EDGES AND OUTSIDE CORNERS P.P TILE BASE
CTP-5	FULL HEIGHT CERAMIC TILE W/ 1/2" SCHLUTER COVE PROFILE. SEE CERAMIC TILE PATTERN CTP-5 LOCKER ROOM SHOWER CERAMIC TILE
CTP-6	WAINSCOT CERAMIC TILE W/ 1/2" SCHLUTER COVE PROFILE. SEE CERAMIC TILE PATTERN CTP-6 SHOWER CERAMIC TILE
CTP-7	FULL HEIGHT CERAMIC TILE W/ 1/2" SCHLUTER COVE PROFILE. SEE CERAMIC TILE PATTERN CTP-7 FIRST FLOOR MULTI STALL BATHROOMS
CTP-8	FULL HEIGHT CERAMIC TILE W/ 1/2" SCHLUTER COVE PROFILE. SEE CERAMIC TILE PATTERN CTP-8 SECOND FLOOR MULTI STALL BATHROOMS
CTP-12	FULL HEIGHT CERAMIC TILE W/ 1/2" SCHLUTER COVE PROFILE. SEE CERAMIC TILE PATTERN CTP-12 FOURTH FLOOR MULTI STALL BATHROOM
CTP-13	FULL HEIGHT CERAMIC TILE W/ 1/2" SCHLUTER COVE PROFILE. SEE CERAMIC TILE PATTERN CTP-13 FOURTH FLOOR MULTI STALL BATHROOM
CTP-14	FULL HEIGHT CERAMIC TILE W/ 1/2" SCHLUTER COVE PROFILE. SEE CERAMIC TILE PATTERN CTP-14 FOURTH FLOOR MULTI STALL BATHROOM
CTP-15	FULL HEIGHT CERAMIC TILE W/ 1/2" SCHLUTER COVE PROFILE. SEE CERAMIC TILE PATTERN CTP-15 FOURTH FLOOR MULTI STALL BATHROOM
EPT CTP-1	CERAMIC TILE WAINSCOAT W/ 1/2" SCHLUTER COVE PROFILE AND EPOXY PAINT ABOVE. SEE CERAMIC TILE PATTERN CTP-1
EPT CTP-2	CERAMIC TILE WAINSCOAT W/ 1/2" SCHLUTER COVE PROFILE AND EPOXY PAINT ABOVE. SEE CERAMIC TILE PATTERN CTP-2
EPT CTP-3	CERAMIC TILE WAINSCOAT W/ 1/2" SCHLUTER COVE PROFILE AND EPOXY PAINT ABOVE. SEE CERAMIC TILE PATTERN CTP-3
EPT CTP-4	CERAMIC TILE WAINSCOAT W/ 1/2" SCHLUTER COVE PROFILE AND EPOXY PAINT ABOVE. SEE CERAMIC TILE PATTERN CTP-4
EPT CTP-11	CERAMIC TILE WAINSCOAT W/ 1/2" SCHLUTER COVE PROFILE AND EPOXY PAINT ABOVE. SEE CERAMIC TILE PATTERN CTP-11 FIRST FLOOR SINGLE TOILETS
EPT CTP-12	CERAMIC TILE WAINSCOAT W/ 1/2" SCHLUTER COVE PROFILE AND EPOXY PAINT ABOVE. SEE CERAMIC TILE PATTERN CTP-12 SECOND FLOOR SINGLE TOILETS

© COPYRIGHT 2023 DRUMMEY ROSANE ANDERSON, INC.

DRA
Drummey Rosane Anderson, Inc.
225 Oakland Road
Studio 205
South Windsor, CT
06074
260 Charles Street
Studio 300
Waltham, MA
02453
Planning | Architecture | Interior Design
Tel: 617-964-1700
www.draws.com

Northeast Metropolitan Regional Vocational High School

100 Hemlock Road,
Wakefield, MA 01880

MSBA 90% CD SUBMISSION

May 12TH, 2023

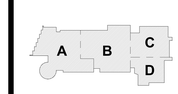

KEY PLAN

PROJECT NORTH | MAGNETIC NORTH

FIRST LEVEL WALL FINISHES PLAN - AREA A

Scale: As indicated
Job No.: 20202
Drawn By: DRA
Date: May 12TH, 2023
Volume 3 of 4

AF1-2-1A

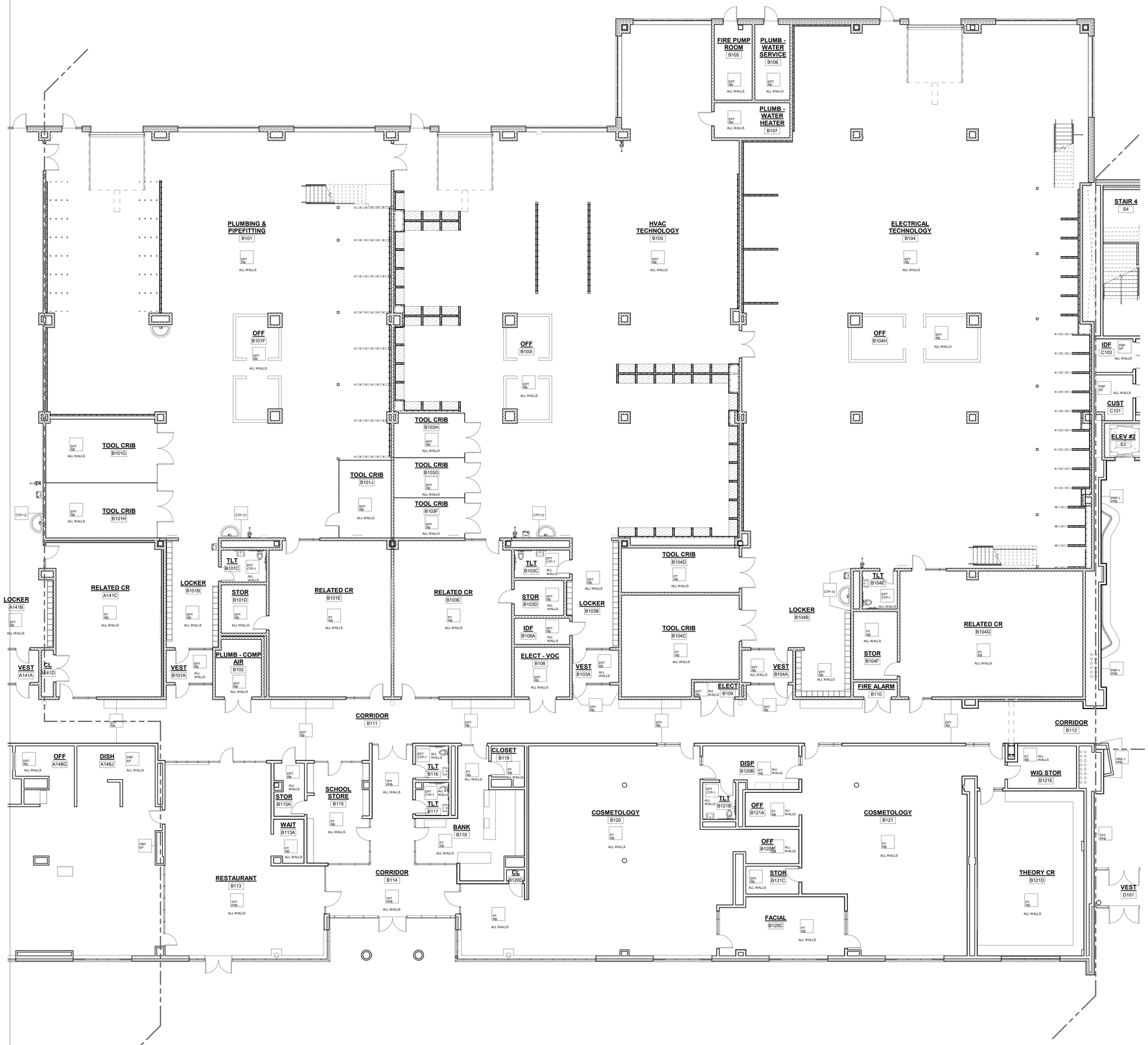

1 FIRST FLOOR SHOPS
1/8" = 1'-0"

GENERAL NOTES:

1. ALL FINISHES SHALL BE INSTALLED IN ACCORDANCE WITH MANUFACTURER'S INSTRUCTIONS AND RECOMMENDATIONS FOR THE SPECIFIC SUBSTRATE.
2. PRODUCTS INDICATED ARE BASIS OF DESIGN; REFER TO SPECIFICATIONS FOR ACCEPTABLE COMPARABLE PRODUCTS AND/OR PERFORMANCE REQUIREMENTS.
3. ALL PRECAST CONCRETE AND CMU WALLS SHALL RECEIVE ONE (1) COAT BLOCK FILLER/PRIMER AND TWO (2) FINISH COATS PAINT AS SPECIFIED.
4. GYPSUM WALL BOARD TO BE FINISHED WITH ONE (1) COAT PRIMER AND TWO (2) FINISH COATS PAINT AS SPECIFIED.
5. ALL HOLLOW METAL FRAMES ARE TO BE PAINTED. ALUMINUM GLAZING SYSTEMS ARE FACTORY FINISHED.
6. ALL CUSTOM MILLWORK SHALL RECEIVE RESILIENT BASE UNLESS OTHERWISE NOTED.
7. ALL CASEWORK SHALL RECEIVE RESILIENT BASE. AT ALL SINK CABINETS, CONTINUE WALL BASE AND FLOORING INTO SPACE BENEATH SINK, TYP.
8. REFER TO INTERIOR ELEVATIONS FOR LOCATION OF TACKBOARDS, ACOUSTICAL WALL PANELS, AND MARKER BOARDS.
9. PROVIDE CERAMIC TILE BASE UNDER LOCKERS AT CLASSROOM CORRIDORS, TYP.
10. SEE INTERIOR ELEVATIONS FOR ADDITIONAL INFORMATION.
11. CERAMIC TILE BASE COURSE @ CORRIDORS IS REQUIRED TO BE SCRIBED TO PROVIDE AN EVEN JOINT PATTERN ON WALLS.
12. ALL PRELIMINARY COLOR SELECTIONS UPON APPROVAL DURING CONSTRUCTION.
13. EXPOSED TO VIEW MEP AND FP SYSTEMS, INCLUDING BUT NOT LIMITED TO SPRINKLER PIPES AND ELECTRICAL CONDUITS, SHALL BE PAINTED TO MATCH ADJOINING SURFACES.
14. PROVIDE 4' HIGH 2" WIDE CORNER GUARDS AT ALL EXPOSED GWB OUTSIDE CORNERS.

WALL LEGEND

PT RB	PAINT W/ RESILIENT BASE.
EPT EB	EPOXY PAINT W/ EPOXY BASE.
EPT RB	EPOXY PAINT W/ RESILIENT BASE.
FRP EB	FRP PANELS FULL HEIGHT W/EPOXY COVE BASE
FRP EP	FULL HEIGHT FIBEGLASS REINFORCED PANEL W/ EPOXY PAINT
EPT FRP EB	4'-0" HIGH A.F.F. FIBEGLASS REINFORCED PANEL W/ EPOXY PAINT ABOVE AND EPOXY BASE.
EPT VWC-2 FWAP-1 MRB	EPOXY PAINT AND VINYL WALL COVERING (VWC-2) ABOVE FABRIC WRAPPED ACOUSTICAL PANEL (FWAP-1) W/MILLWORK RESILIENT BASE
FWAP-1 PT	PAINT W/ FABRIC WRAPPED ACOUSTICAL PANNELS (FWAP-1) W/ RESILIENT BASE
WP-2 MRB	PERFORATED PAINTED METAL PANELS
PRP-1 PPB	PHENOLIC RESIN PANEL W/ PORCELAIN PAVER BASE
TPT PPB	THIN PORCELAIN TILE METAL EDGE TRIM AT ALL EDGES AND OUTSIDE CORNERS W/ PORCELAIN PAVER BASE
TPT PPT	THIN PORCELAIN TILE W/METAL EDGE TRIM AT ALL EDGES AND OUTSIDE CORNERS P.P TILE BASE
CTP-5	FULL HEIGHT CERAMIC TILE W/ 1/2" SCHLUTER COVE PROFILE. SEE CERAMIC TILE PATTERN CTP-5 LOCKER ROOM SHOWER CERAMIC TILE
CTP-6	WAINSCOT CERAMIC TILE W/ 1/2" SCHLUTER COVE PROFILE. SEE CERAMIC TILE PATTERN CTP-6 SHOWER CERAMIC TILE.
CTP-7	FULL HEIGHT CERAMIC TILE W/ 1/2" SCHLUTER COVE PROFILE. SEE CERAMIC TILE PATTERN CTP-7 FIRST FLOOR MULTI STALL BATHROOMS
CTP-8	FULL HEIGHT CERAMIC TILE W/ 1/2" SCHLUTER COVE PROFILE. SEE CERAMIC TILE PATTERN CTP-8 SECOND FLOOR MULTI STALL BATHROOMS
CTP-12	FULL HEIGHT CERAMIC TILE W/ 1/2" SCHLUTER COVE PROFILE. SEE CERAMIC TILE PATTERN CTP-12 FOURTH FLOOR MULTI STALL BATHROOM
CTP-13	FULL HEIGHT CERAMIC TILE W/ 1/2" SCHLUTER COVE PROFILE. SEE CERAMIC TILE PATTERN CTP-13 FOURTH FLOOR MULTI STALL BATHROOM
CTP-14	FULL HEIGHT CERAMIC TILE W/ 1/2" SCHLUTER COVE PROFILE. SEE CERAMIC TILE PATTERN CTP-14 FOURTH FLOOR MULTI STALL BATHROOM
CTP-15	FULL HEIGHT CERAMIC TILE W/ 1/2" SCHLUTER COVE PROFILE. SEE CERAMIC TILE PATTERN CTP-15 FOURTH FLOOR MULTI STALL BATHROOM
EPT CTP-1	CERAMIC TILE WAINSCOAT W/ 1/2" SCHLUTER COVE PROFILE AND EPOXY PAINT ABOVE. SEE CERAMIC TILE PATTERN CTP-1
EPT CTP-2	CERAMIC TILE WAINSCOAT W/ 1/2" SCHLUTER COVE PROFILE AND EPOXY PAINT ABOVE. SEE CERAMIC TILE PATTERN CTP-2
EPT CTP-3	CERAMIC TILE WAINSCOAT W/ 1/2" SCHLUTER COVE PROFILE AND EPOXY PAINT ABOVE. SEE CERAMIC TILE PATTERN CTP-3
EPT CTP-4	CERAMIC TILE WAINSCOAT W/ 1/2" SCHLUTER COVE PROFILE AND EPOXY PAINT ABOVE. SEE CERAMIC TILE PATTERN CTP-4
EPT CTP-11	CERAMIC TILE WAINSCOAT W/ 1/2" SCHLUTER COVE PROFILE AND EPOXY PAINT ABOVE. SEE CERAMIC TILE PATTERN CTP-11 FIRST FLOOR SINGLE TOILETS
EPT CTP-12	CERAMIC TILE WAINSCOAT W/ 1/2" SCHLUTER COVE PROFILE AND EPOXY PAINT ABOVE. SEE CERAMIC TILE PATTERN CTP-12 SECOND FLOOR SIGNLE TOILETS

© COPYRIGHT 2023 DRUMMEY ROSANE ANDERSON, INC.

DRA

Drummey Rosane Anderson, Inc.

225 Oakland Road
Studio 205
South Windsor, CT
06074

260 Charles Street
Studio 300
Waltham, MA
02453

Planning | Architecture | Interior Design

Tel: 617.964.1700
www.draiwa.com

Northeast Metropolitan Regional Vocational High School

100 Hemlock Road,
Wakefield, MA 01880

MSBA 90% CD SUBMISSION

May 12TH, 2023

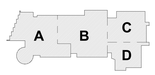

KEY PLAN

PROJECT NORTH

MAGNETIC NORTH

FIRST LEVEL WALL FINISHES PLAN - AREA B

Scale: As indicated
Job No.: 20202
Drawn By: DRA
Date: May 12TH, 2023
Volume 3 of 4

AF1-2-1B

GENERAL NOTES:

1. ALL FINISHES SHALL BE INSTALLED IN ACCORDANCE WITH MANUFACTURER'S INSTRUCTIONS AND RECOMMENDATIONS FOR THE SPECIFIC SUBSTRATE.
2. PRODUCTS INDICATED ARE BASIS OF DESIGN; REFER TO SPECIFICATIONS FOR ACCEPTABLE COMPARABLE PRODUCTS AND/OR PERFORMANCE REQUIREMENTS.
3. ALL PRECAST CONCRETE AND CMU WALLS SHALL RECEIVE ONE (1) COAT BLOCK FILLER/PRIMER AND TWO (2) FINISH COATS PAINT AS SPECIFIED.
4. GYPSUM WALL BOARD TO BE FINISHED WITH ONE (1) COAT PRIMER AND TWO (2) FINISH COATS PAINT AS SPECIFIED.
5. ALL HOLLOW METAL FRAMES ARE TO BE PAINTED. ALUMINUM GLAZING SYSTEMS ARE FACTORY FINISHED.
6. ALL CUSTOM MILLWORK SHALL RECEIVE RESILIENT BASE UNLESS OTHERWISE NOTED.
7. ALL CASEWORK SHALL RECEIVE RESILIENT BASE. AT ALL SINK CABINETS, CONTINUE WALL BASE AND FLOORING INTO SPACE BENEATH SINK, TYP.
8. REFER TO INTERIOR ELEVATIONS FOR LOCATION OF TACKBOARDS, ACOUSTICAL WALL PANELS, AND MARKER BOARDS.
9. PROVIDE CERAMIC TILE BASE UNDER LOCKERS AT CLASSROOM CORRIDORS, TYP.
10. SEE INTERIOR ELEVATIONS FOR ADDITIONAL INFORMATION.
11. CERAMIC TILE BASE COURSE @ CORRIDORS IS REQUIRED TO BE SCRIBED TO PROVIDE AN EVEN JOINT PATTERN ON WALLS.
12. ALL PRELIMINARY COLOR SELECTIONS UPON APPROVAL DURING CONSTRUCTION.
13. EXPOSED TO VIEW MEP AND FP SYSTEMS, INCLUDING BUT NOT LIMITED TO SPRINKLER PIPES AND ELECTRICAL CONDUITS, SHALL BE PAINTED TO MATCH ADJOINING SURFACES.
14. PROVIDE 4' HIGH 2" WIDE CORNER GUARDS AT ALL EXPOSED GWB OUTSIDE CORNERS.

1 FIRST FLOOR SHOPS
1/8" = 1'-0"

WALL LEGEND

PT RB	PAINT W/ RESILIENT BASE.
EPT EB	EPOXY PAINT W/ EPOXY BASE.
EPT RB	EPOXY PAINT W/ RESILIENT BASE.
FRP EB	FRP PANELS FULL HEIGHT W/EPOXY COVE BASE
FRP EP	FULL HEIGHT FIBEGLASS REINFORCED PANEL W/ EPOXY PAINT.
EPT FRP EB	4'-0" HIGH A.F.F. FIBEGLASS REINFORCED PANEL W/ EPOXY PAINT ABOVE AND EPOXY BASE.
EPT VWC-2 FWAP-1 MRB	EPOXY PAINT AND VINYL WALL COVERING (VWC-2) ABOVE FABRIC WRAPPED ACOUSTICAL PANEL (FWAP-1) W/MILLWORK RESILIENT BASE
FWAP-1 PT	PAINT W/ FABRIC WRAPPED ACOUSTICAL PANNELS (FWAP-1) W/ RESILIENT BASE
IWP-2 MRB	PERFORATED PAINTED METAL PANELS
PRP-1 PPB	PHENOLIC RESIN PANEL W/ PORCELAIN PAVER BASE
TPT PPB	THIN PORCELAIN TILE METAL EDGE TRIM AT ALL EDGES AND OUTSIDE CORNERS W/ PORCELAIN PAVER BASE
TPT PPT	THIN PORCELAIN TILE W/METAL EDGE TRIM AT ALL EDGES AND OUTSIDE CORNERS P.P T.ILE BASE
CTP-5	FULL HEIGHT CERAMIC TILE W/ 1/2" SCHLUTER COVE PROFILE. SEE CERAMIC TILE PATTERN CTP-5 LOCKER ROOM SHOWER CERAMIC TILE
CTP-6	WAINSCOT CERAMIC TILE W/ 1/2" SCHLUTER COVE PROFILE. SEE CERAMIC TILE PATTERN CTP-6 SHOWER CERAMIC TILE
CTP-7	FULL HEIGHT CERAMIC TILE W/ 1/2" SCHLUTER COVE PROFILE. SEE CERAMIC TILE PATTERN CTP-7 FIRST FLOOR MULTI STALL BATHROOMS
CTP-8	FULL HEIGHT CERAMIC TILE W/ 1/2" SCHLUTER COVE PROFILE. SEE CERAMIC TILE PATTERN CTP-8 SECOND FLOOR MULTI STALL BATHROOMS
CTP-12	FULL HEIGHT CERAMIC TILE W/ 1/2" SCHLUTER COVE PROFILE. SEE CERAMIC TILE PATTERN CTP-12 THIRD FLOOR MULTI STALL BATHROOM
CTP-13	FULL HEIGHT CERAMIC TILE W/ 1/2" SCHLUTER COVE PROFILE. SEE CERAMIC TILE PATTERN CTP-13 FOURTH FLOOR MULTI STALL BATHROOM
CTP-14	FULL HEIGHT CERAMIC TILE W/ 1/2" SCHLUTER COVE PROFILE. SEE CERAMIC TILE PATTERN CTP-14 FOURTH FLOOR MULTI STALL BATHROOM
CTP-15	FULL HEIGHT CERAMIC TILE W/ 1/2" SCHLUTER COVE PROFILE. SEE CERAMIC TILE PATTERN CTP-15 FOURTH FLOOR MULTI STALL BATHROOM
EPT CTP-1	CERAMIC TILE W/AINSCOAT W/ 1/0" SCHLUTER COVE PROFILE AND EPOXY PAINT ABOVE. SEE CERAMIC TILE PATTERN CTP-1
EPT CTP-2	CERAMIC TILE W/AINSCOAT W/ 1/0" SCHLUTER COVE PROFILE AND EPOXY PAINT ABOVE. SEE CERAMIC TILE PATTERN CTP-2
EPT CTP-3	CERAMIC TILE W/AINSCOAT W/ 1/0" SCHLUTER COVE PROFILE AND EPOXY PAINT ABOVE. SEE CERAMIC TILE PATTERN CTP-3
EPT CTP-4	CERAMIC TILE W/AINSCOAT W/ 1/0" SCHLUTER COVE PROFILE AND EPOXY PAINT ABOVE. SEE CERAMIC TILE PATTERN CTP-4
EPT CTP-11	CERAMIC TILE W/AINSCOAT W/ 1/0" SCHLUTER COVE PROFILE AND EPOXY PAINT ABOVE. SEE CERAMIC TILE PATTERN CTP-11 FIRST FLOOR SINGLE TOILETS
EPT CTP-12	CERAMIC TILE W/AINSCOAT W/ 1/0" SCHLUTER COVE PROFILE AND EPOXY PAINT ABOVE. SEE CERAMIC TILE PATTERN CTP-12 SECOND FLOOR SIGNLE TOILETS
EPT CTP-13	CERAMIC TILE W/AINSCOAT W/ 1/0" SCHLUTER COVE PROFILE AND EPOXY PAINT ABOVE. SEE CERAMIC TILE PATTERN CTP-13 SECOND FLOOR SIGNLE TOILETS

© COPYRIGHT 2023 DRUMMEY ROSANE ANDERSON, INC.

DRA
Drummey Rosane Anderson, Inc.
225 Oakland Road
Studio 205
South Windsor, CT
06074
260 Charles Street
Studio 300
Waltham, MA
02453
Planning | Architecture | Interior Design
Tel: 617-964-1700
www.draiwa.com

Northeast Metropolitan Regional Vocational High School

100 Hemlock Road,
Wakefield, MA 01880

MSBA 90% CD SUBMISSION

May 12TH, 2023

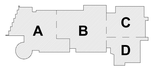

KEY PLAN

PROJECT NORTH

MAGNETIC NORTH

FIRST LEVEL WALL FINISHES PLAN - AREA C

Scale: As indicated
Job No.: 20202
Drawn By: DRA
Date: May 12TH, 2023
Volume 3 of 4

AF1-2-1C

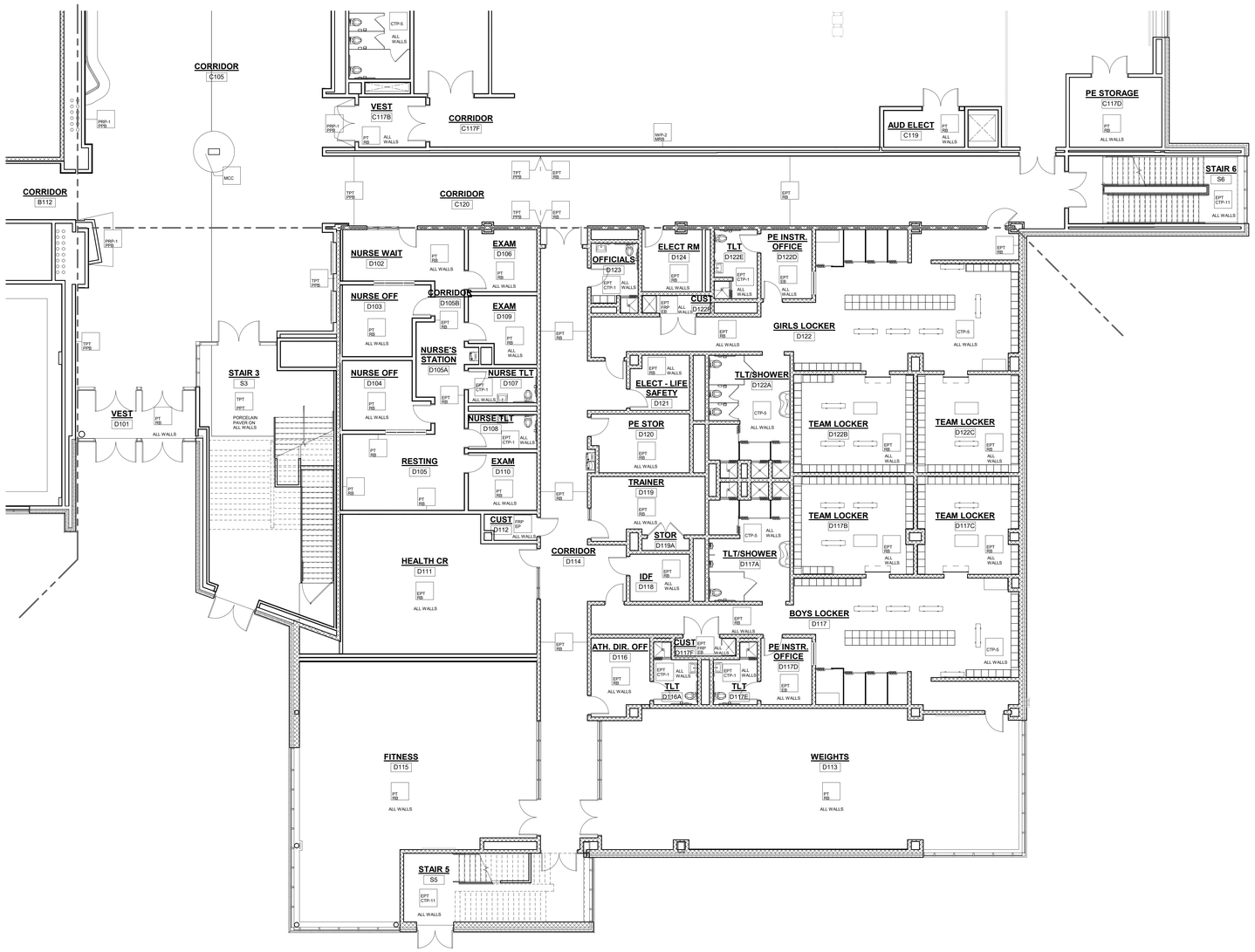

1 FIRST FLOOR SHOPS
1/8" = 1'-0"

GENERAL NOTES:

1. ALL FINISHES SHALL BE INSTALLED IN ACCORDANCE WITH MANUFACTURER'S INSTRUCTIONS AND RECOMMENDATIONS FOR THE SPECIFIC SUBSTRATE.
2. PRODUCTS INDICATED ARE BASIS OF DESIGN; REFER TO SPECIFICATIONS FOR ACCEPTABLE COMPARABLE PRODUCTS AND/OR PERFORMANCE REQUIREMENTS.
3. ALL PRECAST CONCRETE AND CMU WALLS SHALL RECEIVE ONE (1) COAT BLOCK FILLER/PRIMER AND TWO (2) FINISH COATS PAINT AS SPECIFIED.
4. GYPSUM WALL BOARD TO BE FINISHED WITH ONE (1) COAT PRIMER AND TWO (2) FINISH COATS PAINT AS SPECIFIED.
5. ALL HOLLOW METAL FRAMES ARE TO BE PAINTED. ALUMINUM GLAZING SYSTEMS ARE FACTORY FINISHED.
6. ALL CUSTOM MILLWORK SHALL RECEIVE RESILIENT BASE UNLESS OTHERWISE NOTED.
7. ALL CASEWORK SHALL RECEIVE RESILIENT BASE. AT ALL SINK CABINETS, CONTINUE WALL BASE AND FLOORING INTO SPACE BENEATH SINK, TYP.
8. REFER TO INTERIOR ELEVATIONS FOR LOCATION OF TACKBOARDS, ACOUSTICAL WALL PANELS, AND MARKER BOARDS.
9. PROVIDE CERAMIC TILE BASE UNDER LOCKERS AT CLASSROOM CORRIDORS, TYP.
10. SEE INTERIOR ELEVATIONS FOR ADDITIONAL INFORMATION.
11. CERAMIC TILE BASE COURSE @ CORRIDORS IS REQUIRED TO BE SCRIBED TO PROVIDE AN EVEN JOINT PATTERN ON WALLS.
12. ALL PRELIMINARY COLOR SELECTIONS UPON APPROVAL DURING CONSTRUCTION.
13. EXPOSED TO VIEW MEP AND FP SYSTEMS, INCLUDING BUT NOT LIMITED TO SPRINKLER PIPES AND ELECTRICAL CONDUITS, SHALL BE PAINTED TO MATCH ADJOINING SURFACES.
14. PROVIDE 4' HIGH 2" WIDE CORNER GUARDS AT ALL EXPOSED GWB OUTSIDE CORNERS.

WALL LEGEND

PT RB	PAINT W/ RESILIENT BASE.
EPT EP	EPOXY PAINT W/ EPOXY BASE.
EPT RB	EPOXY PAINT W/ RESILIENT BASE.
FRP	FRP PANELS FULL HEIGHT W/EPOXY COVE BASE
FRP EP	FULL HEIGHT FIBEGLASS REINFORCED PANEL W/ EPOXY PAINT.
EPT FRP EP	4'-0" HIGH A.F.F. FIBEGLASS REINFORCED PANEL W/ EPOXY PAINT ABOVE AND EPOXY BASE.
EPT VWC-2 FWAP-1 MRB	EPOXY PAINT AND VINYL WALL COVERING (VWC-2) ABOVE FABRIC WRAPPED ACOUSTICAL PANEL (FWAP-1) W/MILLWORK RESILIENT BASE
FWAP-1 PT	PAINT W/ FABRIC WRAPPED ACOUSTICAL PANELS (FWAP-1) W/ RESILIENT BASE
MRB-2 MRB	PERFORATED PAINTED METAL PANELS
PRP-1 PPB	PHENOLIC RESIN PANEL W/ PORCELAIN PAVER BASE
TPT PPB	THIN PORCELAIN TILE METAL EDGE TRIM AT ALL EDGES AND OUTSIDE CORNERS W/ PORCELAIN PAVER BASE
TPT PPT	THIN PORCELAIN TILE W/METAL EDGE TRIM AT ALL EDGES AND OUTSIDE CORNERS P/ T TILE BASE
CTP-5	FULL HEIGHT CERAMIC TILE W/ 1/2" SCHLUTER COVE PROFILE. SEE CERAMIC TILE PATTERN CTP-5 LOCKER ROOM SHOWER CERAMIC TILE
CTP-6	WAINSCOT CERAMIC TILE W/ 1/2" SCHLUTER COVE PROFILE. SEE CERAMIC TILE PATTERN CTP-6 SHOWER CERAMIC TILE
CTP-7	FULL HEIGHT CERAMIC TILE W/ 1/2" SCHLUTER COVE PROFILE. SEE CERAMIC TILE PATTERN CTP-7 FIRST FLOOR MULTI. STALL BATHROOMS
CTP-8	FULL HEIGHT CERAMIC TILE W/ 1/2" SCHLUTER COVE PROFILE. SEE CERAMIC TILE PATTERN CTP-8 SECOND FLOOR MULTI. STALL BATHROOMS
CTP-12	FULL HEIGHT CERAMIC TILE W/ 1/2" SCHLUTER COVE PROFILE. SEE CERAMIC TILE PATTERN CTP-12 SECOND FLOOR MULTI STALL BATHROOM
CTP-13	FULL HEIGHT CERAMIC TILE W/ 1/2" SCHLUTER COVE PROFILE. SEE CERAMIC TILE PATTERN CTP-13 FOURTH FLOOR MULTI STALL BATHROOM
CTP-14	FULL HEIGHT CERAMIC TILE W/ 1/2" SCHLUTER COVE PROFILE. SEE CERAMIC TILE PATTERN CTP-14 FOURTH FLOOR MULTI STALL BATHROOM
CTP-15	FULL HEIGHT CERAMIC TILE W/ 1/2" SCHLUTER COVE PROFILE. SEE CERAMIC TILE PATTERN CTP-15 FOURTH FLOOR MULTI STALL BATHROOM
EPT CTP-1	CERAMIC TILE WAINSCOAT W/ 1/2" SCHLUTER COVE PROFILE AND EPOXY PAINT ABOVE. SEE CERAMIC TILE PATTERN CTP-1
EPT CTP-2	CERAMIC TILE WAINSCOAT W/ 1/2" SCHLUTER COVE PROFILE AND EPOXY PAINT ABOVE. SEE CERAMIC TILE PATTERN CTP-2
EPT CTP-3	CERAMIC TILE WAINSCOAT W/ 1/2" SCHLUTER COVE PROFILE AND EPOXY PAINT ABOVE. SEE CERAMIC TILE PATTERN CTP-3
EPT CTP-4	CERAMIC TILE WAINSCOAT W/ 1/2" SCHLUTER COVE PROFILE AND EPOXY PAINT ABOVE. SEE CERAMIC TILE PATTERN CTP-4
EPT CTP-11	CERAMIC TILE WAINSCOAT W/ 1/2" SCHLUTER COVE PROFILE AND EPOXY PAINT ABOVE. SEE CERAMIC TILE PATTERN CTP-11 FIRST FLOOR SINGLE TOILETS
EPT CTP-12	CERAMIC TILE WAINSCOAT W/ 1/2" SCHLUTER COVE PROFILE AND EPOXY PAINT ABOVE. SEE CERAMIC TILE PATTERN CTP-12 SECOND FLOOR SIGNLE TOILETS

© COPYRIGHT 2023 DRUMMEY ROSANE ANDERSON, INC.

DRA
Drummey Rosane Anderson, Inc.
225 Oakland Road
Studio 205
South Windsor, CT
06074
260 Charles Street
Studio 300
Waltham, MA
02453
Planning | Architecture | Interior Design
Tel: 617.964.1700
www.draws.com

Northeast Metropolitan Regional Vocational High School

100 Hemlock Road,
Wakefield, MA 01880

MSBA 90% CD SUBMISSION

May 12TH, 2023

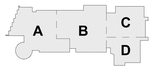

KEY PLAN

PROJECT NORTH

MAGNETIC NORTH

FIRST LEVEL WALL FINISHES PLAN - AREA D

Scale: As indicated
Job No.: 20202
Drawn By: DRA
Date: May 12TH, 2023
Volume 3 of 4

AF1-2-1D

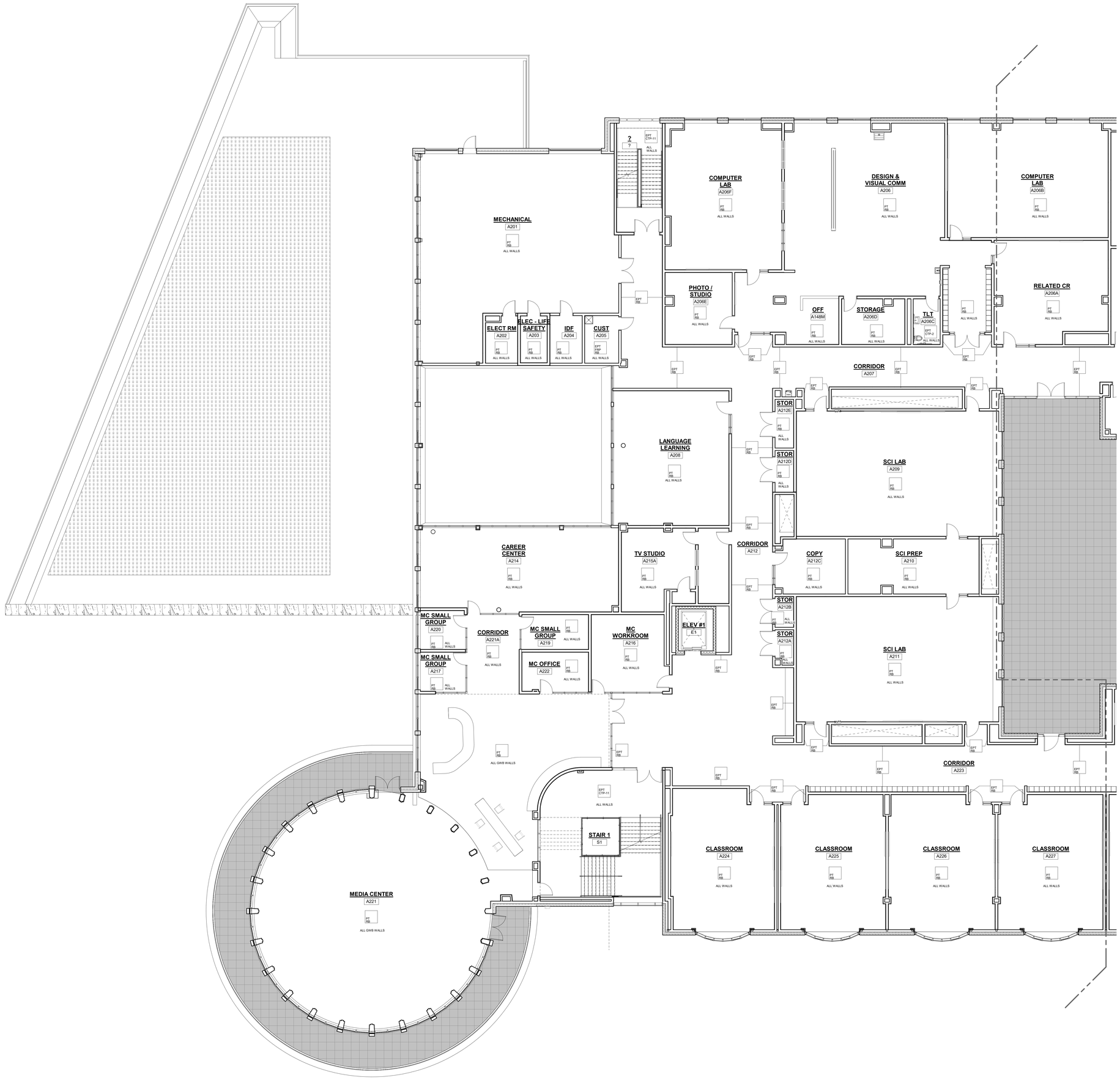

1 SECOND FLOOR PLAN
1/8" = 1'-0"

GENERAL NOTES:

1. ALL FINISHES SHALL BE INSTALLED IN ACCORDANCE WITH MANUFACTURER'S INSTRUCTIONS AND RECOMMENDATIONS FOR THE SPECIFIC SUBSTRATE.
2. PRODUCTS INDICATED ARE BASIS OF DESIGN; REFER TO SPECIFICATIONS FOR ACCEPTABLE COMPARABLE PRODUCTS AND/OR PERFORMANCE REQUIREMENTS.
3. ALL PRECAST CONCRETE AND CMU WALLS SHALL RECEIVE ONE (1) COAT BLOCK FILLER/PRIMER AND TWO (2) FINISH COATS PAINT AS SPECIFIED.
4. GYPSUM WALL BOARD TO BE FINISHED WITH ONE (1) COAT PRIMER AND TWO (2) FINISH COATS PAINT AS SPECIFIED.
5. ALL HOLLOW METAL FRAMES ARE TO BE PAINTED. ALUMINUM GLAZING SYSTEMS ARE FACTORY FINISHED.
6. ALL CUSTOM MILLWORK SHALL RECEIVE RESILIENT BASE UNLESS OTHERWISE NOTED.
7. ALL CASEWORK SHALL RECEIVE RESILIENT BASE. AT ALL SINK CABINETS, CONTINUE WALL BASE AND FLOORING INTO SPACE BENEATH SINK, TYP.
8. REFER TO INTERIOR ELEVATIONS FOR LOCATION OF TACKBOARDS, ACOUSTICAL WALL PANELS, AND MARKER BOARDS.
9. PROVIDE CERAMIC TILE BASE UNDER LOCKERS AT CLASSROOM CORRIDORS, TYP.
10. SEE INTERIOR ELEVATIONS FOR ADDITIONAL INFORMATION.
11. CERAMIC TILE BASE COURSE @ CORRIDORS IS REQUIRED TO BE SCRIBED TO PROVIDE AN EVEN JOINT PATTERN ON WALLS.
12. ALL PRELIMINARY COLOR SELECTIONS UPON APPROVAL DURING CONSTRUCTION.
13. EXPOSED TO VIEW MEP AND FP SYSTEMS, INCLUDING BUT NOT LIMITED TO SPRINKLER PIPES AND ELECTRICAL CONDUITS, SHALL BE PAINTED TO MATCH ADJOINING SURFACES.
14. PROVIDE 4' HIGH 2" WIDE CORNER GUARDS AT ALL EXPOSED GWB OUTSIDE CORNERS.

WALL LEGEND

PT RB	PAINT W/ RESILIENT BASE.
EPT EB	EPOXY PAINT W/ EPOXY BASE.
EPT RB	EPOXY PAINT W/ RESILIENT BASE.
FRP EB	FRP PANELS FULL HEIGHT W/EPOXY COVE BASE
FRP EP	FULL HEIGHT FIBEGLASS REINFORCED PANEL W/ EPOXY PAINT
EPT FRP EB	4'-0" HIGH A.F.F. FIBEGLASS REINFORCED PANEL W/ EPOXY PAINT ABOVE AND EPOXY BASE.
EPT VWC-2 / FWAP-1 MRB	EPOXY PAINT AND VINYL WALL COVERING (VWC-2) ABOVE FABRIC WRAPPED ACOUSTICAL PANEL (FWAP-1) W/MILLWORK RESILIENT BASE
FWAP-1 PT	PAINT W/ FABRIC WRAPPED ACOUSTICAL PANNELS (FWAP-1) W/ RESILIENT BASE
IWP-2 MRB	PERFORATED PAINTED METAL PANELS
PRP-1 PYB	PHENOLIC RESIN PANEL W/ PORCELAIN PAVER BASE
TPT PPB	THIN PORCELAIN TILE METAL EDGE TRIM AT ALL EDGES AND OUTSIDE CORNERS W/ PORCELAIN PAVER BASE
TPT PPT	THIN PORCELAIN TILE W/METAL EDGE TRIM AT ALL EDGES AND OUTSIDE CORNERS P/ P/ TILE BASE
CTP-5	FULL HEIGHT CERAMIC TILE W/ 1/2" SCHLUTER COVE PROFILE. SEE CERAMIC TILE PATTERN CTP-5 LOCKER ROOM SHOWER CERAMIC TILE
CTP-6	WAINSCOT CERAMIC TILE W/ 1/2" SCHLUTER COVE PROFILE. SEE CERAMIC TILE PATTERN CTP-6 SHOWER CERAMIC TILE.
CTP-7	FULL HEIGHT CERAMIC TILE W/ 1/2" SCHLUTER COVE PROFILE. SEE CERAMIC TILE PATTERN CTP-7 FIRST FLOOR MULTI STALL BATHROOMS
CTP-8	FULL HEIGHT CERAMIC TILE W/ 1/2" SCHLUTER COVE PROFILE. SEE CERAMIC TILE PATTERN CTP-8 SECOND FLOOR MULTI STALL BATHROOMS
CTP-12	FULL HEIGHT CERAMIC TILE W/ 1/2" SCHLUTER COVE PROFILE. SEE CERAMIC TILE PATTERN CTP-12 FOURTH FLOOR MULTI STALL BATHROOM
CTP-13	FULL HEIGHT CERAMIC TILE W/ 1/2" SCHLUTER COVE PROFILE. SEE CERAMIC TILE PATTERN CTP-13 FOURTH FLOOR MULTI STALL BATHROOM
CTP-14	FULL HEIGHT CERAMIC TILE W/ 1/2" SCHLUTER COVE PROFILE. SEE CERAMIC TILE PATTERN CTP-14 FOURTH FLOOR MULTI STALL BATHROOM
CTP-15	FULL HEIGHT CERAMIC TILE W/ 1/2" SCHLUTER COVE PROFILE. SEE CERAMIC TILE PATTERN CTP-15 FOURTH FLOOR MULTI STALL BATHROOM
EPT CTP-1	CERAMIC TILE WAINSCOAT W/ 1/2" SCHLUTER COVE PROFILE AND EPOXY PAINT ABOVE. SEE CERAMIC TILE PATTERN CTP-1
EPT CTP-2	CERAMIC TILE WAINSCOAT W/ 1/2" SCHLUTER COVE PROFILE AND EPOXY PAINT ABOVE. SEE CERAMIC TILE PATTERN CTP-2
EPT CTP-3	CERAMIC TILE WAINSCOAT W/ 1/2" SCHLUTER COVE PROFILE AND EPOXY PAINT ABOVE. SEE CERAMIC TILE PATTERN CTP-3
EPT CTP-4	CERAMIC TILE WAINSCOAT W/ 1/2" SCHLUTER COVE PROFILE AND EPOXY PAINT ABOVE. SEE CERAMIC TILE PATTERN CTP-4
EPT CTP-11	CERAMIC TILE WAINSCOAT W/ 1/2" SCHLUTER COVE PROFILE AND EPOXY PAINT ABOVE. SEE CERAMIC TILE PATTERN CTP-11 FIRST FLOOR SINGLE TOILETS
EPT CTP-12	CERAMIC TILE WAINSCOAT W/ 1/2" SCHLUTER COVE PROFILE AND EPOXY PAINT ABOVE. SEE CERAMIC TILE PATTERN CTP-12 SECOND FLOOR SIGNLE TOILETS

© COPYRIGHT 2023 DRUMMEY ROSANE ANDERSON, INC.

DRA
Drummey Rosane Anderson, Inc.
225 Oakland Road
Studio 205
South Windsor, CT
06074
260 Charles Street
Studio 300
Waltham, MA
02453
Planning | Architecture | Interior Design
Tel: 617-964-1700
www.draws.com

Northeast Metropolitan Regional Vocational High School

100 Hemlock Road,
Wakefield, MA 01880

MSBA 90% CD SUBMISSION

May 12TH, 2023

KEY PLAN

PROJECT NORTH

MAGNETIC NORTH

SECOND LEVEL WALL FINISHES PLAN - AREA A

Scale: As indicated
Job No.: 20202
Drawn By: DRA
Date: May 12TH, 2023
Volume 3 of 4

AF1-2-2A

GENERAL NOTES:

1. ALL FINISHES SHALL BE INSTALLED IN ACCORDANCE WITH MANUFACTURER'S INSTRUCTIONS AND RECOMMENDATIONS FOR THE SPECIFIC SUBSTRATE.
2. PRODUCTS INDICATED ARE BASIS OF DESIGN; REFER TO SPECIFICATIONS FOR ACCEPTABLE COMPARABLE PRODUCTS AND/OR PERFORMANCE REQUIREMENTS.
3. ALL PRECAST CONCRETE AND CMU WALLS SHALL RECEIVE ONE (1) COAT BLOCK FILLER/PRIMER AND TWO (2) FINISH COATS PAINT AS SPECIFIED.
4. GYPSUM WALL BOARD TO BE FINISHED WITH ONE (1) COAT PRIMER AND TWO (2) FINISH COATS PAINT AS SPECIFIED.
5. ALL HOLLOW METAL FRAMES ARE TO BE PAINTED. ALUMINUM GLAZING SYSTEMS ARE FACTORY FINISHED.
6. ALL CUSTOM MILLWORK SHALL RECEIVE RESILIENT BASE UNLESS OTHERWISE NOTED.
7. ALL CASEWORK SHALL RECEIVE RESILIENT BASE. AT ALL SINK CABINETS, CONTINUE WALL BASE AND FLOORING INTO SPACE BENEATH SINK, TYP.
8. REFER TO INTERIOR ELEVATIONS FOR LOCATION OF TACKBOARDS, ACOUSTICAL WALL PANELS, AND MARKER BOARDS.
9. PROVIDE CERAMIC TILE BASE UNDER LOCKERS AT CLASSROOM CORRIDORS, TYP.
10. SEE INTERIOR ELEVATIONS FOR ADDITIONAL INFORMATION.
11. CERAMIC TILE BASE COURSE @ CORRIDORS IS REQUIRED TO BE SCRIBED TO PROVIDE AN EVEN JOINT PATTERN ON WALLS.
12. ALL PRELIMINARY COLOR SELECTIONS UPON APPROVAL DURING CONSTRUCTION.
13. EXPOSED TO VIEW MEP AND FP SYSTEMS, INCLUDING BUT NOT LIMITED TO SPRINKLER PIPES AND ELECTRICAL CONDUITS, SHALL BE PAINTED TO MATCH ADJOINING SURFACES.
14. PROVIDE 4' HIGH 2" WIDE CORNER GUARDS AT ALL EXPOSED GWB OUTSIDE CORNERS.

1 SECOND FLOOR PLAN
1/8" = 1'-0"

WALL LEGEND

PT RB	PAINT W/ RESILIENT BASE.
EPT EB	EPOXY PAINT W/ EPOXY BASE.
EPT RB	EPOXY PAINT W/ RESILIENT BASE.
FRP EB	FRP PANELS FULL HEIGHT W/EPOXY COVE BASE
FRP EP	FULL HEIGHT FIBEGLASS REINFORCED PANEL W/ EPOXY PAINT.
EPT FRP EB	4'-0" HIGH A.F.F. FIBEGLASS REINFORCED PANEL W/ EPOXY PAINT ABOVE AND EPOXY BASE
EPT VWC-2 /FWAP-1 MRB	EPOXY PAINT AND VINYL WALL COVERING (VWC-2) ABOVE FABRIC WRAPPED ACOUSTICAL PANEL (FWAP-1) W/MILLWORK RESILIENT BASE
FWAP-1 PT	PAINT W/ FABRIC WRAPPED ACOUSTICAL PANNELS (FWAP-1) W/ RESILIENT BASE
MTL-2 MRB	PERFORATED PAINTED METAL PANELS
PRP-1 PRB	PHENOLIC RESIN PANEL W/ PORCELAIN PAVER BASE
TPT PRB	THIN PORCELAIN TILE METAL EDGE TRIM AT ALL EDGES AND OUTSIDE CORNERS W/ PORCELAIN PAVER BASE
TPT PRT	THIN PORCELAIN TILE W/METAL EDGE TRIM AT ALL EDGES AND OUTSIDE CORNERS P/ P TILE BASE
CTP-5	FULL HEIGHT CERAMIC TILE W/ 1/2" SCHLUTER COVE PROFILE. SEE CERAMIC TILE PATTERN CTP-5 LOCKER ROOM/ SHOWER CERAMIC TILE
CTP-6	WAINSCOT CERAMIC TILE W/ 1/2" SCHLUTER COVE PROFILE. SEE CERAMIC TILE PATTERN CTP-6 SHOWER CERAMIC TILE
CTP-7	FULL HEIGHT CERAMIC TILE W/ 1/2" SCHLUTER COVE PROFILE. SEE CERAMIC TILE PATTERN CTP-7 FIRST FLOOR MULTI STALL BATHROOMS
CTP-8	FULL HEIGHT CERAMIC TILE W/ 1/2" SCHLUTER COVE PROFILE. SEE CERAMIC TILE PATTERN CTP-8 SECOND FLOOR MULTI STALL BATHROOMS
CTP-12	FULL HEIGHT CERAMIC TILE W/ 1/2" SCHLUTER COVE PROFILE. SEE CERAMIC TILE PATTERN CTP-12 THIRD FLOOR MULTI STALL BATHROOM
CTP-13	FULL HEIGHT CERAMIC TILE W/ 1/2" SCHLUTER COVE PROFILE. SEE CERAMIC TILE PATTERN CTP-13 FOURTH FLOOR MULTI STALL BATHROOM
CTP-14	FULL HEIGHT CERAMIC TILE W/ 1/2" SCHLUTER COVE PROFILE. SEE CERAMIC TILE PATTERN CTP-14 FOURTH FLOOR MULTI STALL BATHROOM
CTP-15	FULL HEIGHT CERAMIC TILE W/ 1/2" SCHLUTER COVE PROFILE. SEE CERAMIC TILE PATTERN CTP-15 FOURTH FLOOR MULTI STALL BATHROOM
EPT CTP-1	CERAMIC TILE W/AINSCOAT W/ 1/2" SCHLUTER COVE PROFILE AND EPOXY PAINT ABOVE. SEE CERAMIC TILE PATTERN CTP-1
EPT CTP-2	CERAMIC TILE W/AINSCOAT W/ 1/2" SCHLUTER COVE PROFILE AND EPOXY PAINT ABOVE. SEE CERAMIC TILE PATTERN CTP-2
EPT CTP-3	CERAMIC TILE W/AINSCOAT W/ 1/2" SCHLUTER COVE PROFILE AND EPOXY PAINT ABOVE. SEE CERAMIC TILE PATTERN CTP-3
EPT CTP-4	CERAMIC TILE W/AINSCOAT W/ 1/2" SCHLUTER COVE PROFILE AND EPOXY PAINT ABOVE. SEE CERAMIC TILE PATTERN CTP-4
EPT CTP-11	CERAMIC TILE W/AINSCOAT W/ 1/2" SCHLUTER COVE PROFILE AND EPOXY PAINT ABOVE. SEE CERAMIC TILE PATTERN CTP-11 FIRST FLOOR SINGLE TOILETS
EPT CTP-12	CERAMIC TILE W/AINSCOAT W/ 1/2" SCHLUTER COVE PROFILE AND EPOXY PAINT ABOVE. SEE CERAMIC TILE PATTERN CTP-12 SECOND FLOOR SIGNLE TOILETS

© COPYRIGHT 2023 DRUMMEY ROSANE ANDERSON, INC.

DRA
Drummey Rosane Anderson, Inc.
225 Oakland Road Studio 205 South Windsor, CT 06074
260 Charles Street Studio 300 Waltham, MA 02453
Planning | Architecture | Interior Design
Tel: 617.964.1700
www.draiwa.com

Northeast Metropolitan Regional Vocational High School

100 Hemlock Road, Wakefield, MA 01880

MSBA 90% CD SUBMISSION

May 12TH, 2023

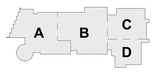

KEY PLAN

PROJECT NORTH | MAGNETIC NORTH

SECOND LEVEL WALL FINISHES PLAN - AREA B

Scale: As indicated
Job No.: 20202
Drawn By: DRA
Date: May 12TH, 2023
Volume 3 of 4

AF1-2-2B

GENERAL NOTES:

1. ALL FINISHES SHALL BE INSTALLED IN ACCORDANCE WITH MANUFACTURER'S INSTRUCTIONS AND RECOMMENDATIONS FOR THE SPECIFIC SUBSTRATE.
2. PRODUCTS INDICATED ARE BASIS OF DESIGN; REFER TO SPECIFICATIONS FOR ACCEPTABLE COMPARABLE PRODUCTS AND/OR PERFORMANCE REQUIREMENTS.
3. ALL PRECAST CONCRETE AND CMU WALLS SHALL RECEIVE ONE (1) COAT BLOCK FILLER/PRIMER AND TWO (2) FINISH COATS PAINT AS SPECIFIED.
4. GYPSUM WALL BOARD TO BE FINISHED WITH ONE (1) COAT PRIMER AND TWO (2) FINISH COATS PAINT AS SPECIFIED.
5. ALL HOLLOW METAL FRAMES ARE TO BE PAINTED. ALUMINUM GLAZING SYSTEMS ARE FACTORY FINISHED.
6. ALL CUSTOM MILLWORK SHALL RECEIVE RESILIENT BASE UNLESS OTHERWISE NOTED.
7. ALL CASEWORK SHALL RECEIVE RESILIENT BASE. AT ALL SINK CABINETS, CONTINUE WALL BASE AND FLOORING INTO SPACE BENEATH SINK, TYP.
8. REFER TO INTERIOR ELEVATIONS FOR LOCATION OF TACKBOARDS, ACOUSTICAL WALL PANELS, AND MARKER BOARDS.
9. PROVIDE CERAMIC TILE BASE UNDER LOCKERS AT CLASSROOM CORRIDORS, TYP.
10. SEE INTERIOR ELEVATIONS FOR ADDITIONAL INFORMATION.
11. CERAMIC TILE BASE COURSE @ CORRIDORS IS REQUIRED TO BE SCRIBED TO PROVIDE AN EVEN JOINT PATTERN ON WALLS.
12. ALL PRELIMINARY COLOR SELECTIONS UPON APPROVAL DURING CONSTRUCTION.
13. EXPOSED TO VIEW MEP AND FP SYSTEMS, INCLUDING BUT NOT LIMITED TO SPRINKLER PIPES AND ELECTRICAL CONDUITS, SHALL BE PAINTED TO MATCH ADJOINING SURFACES.
14. PROVIDE 4' HIGH 2" WIDE CORNER GUARDS AT ALL EXPOSED GWB OUTSIDE CORNERS.

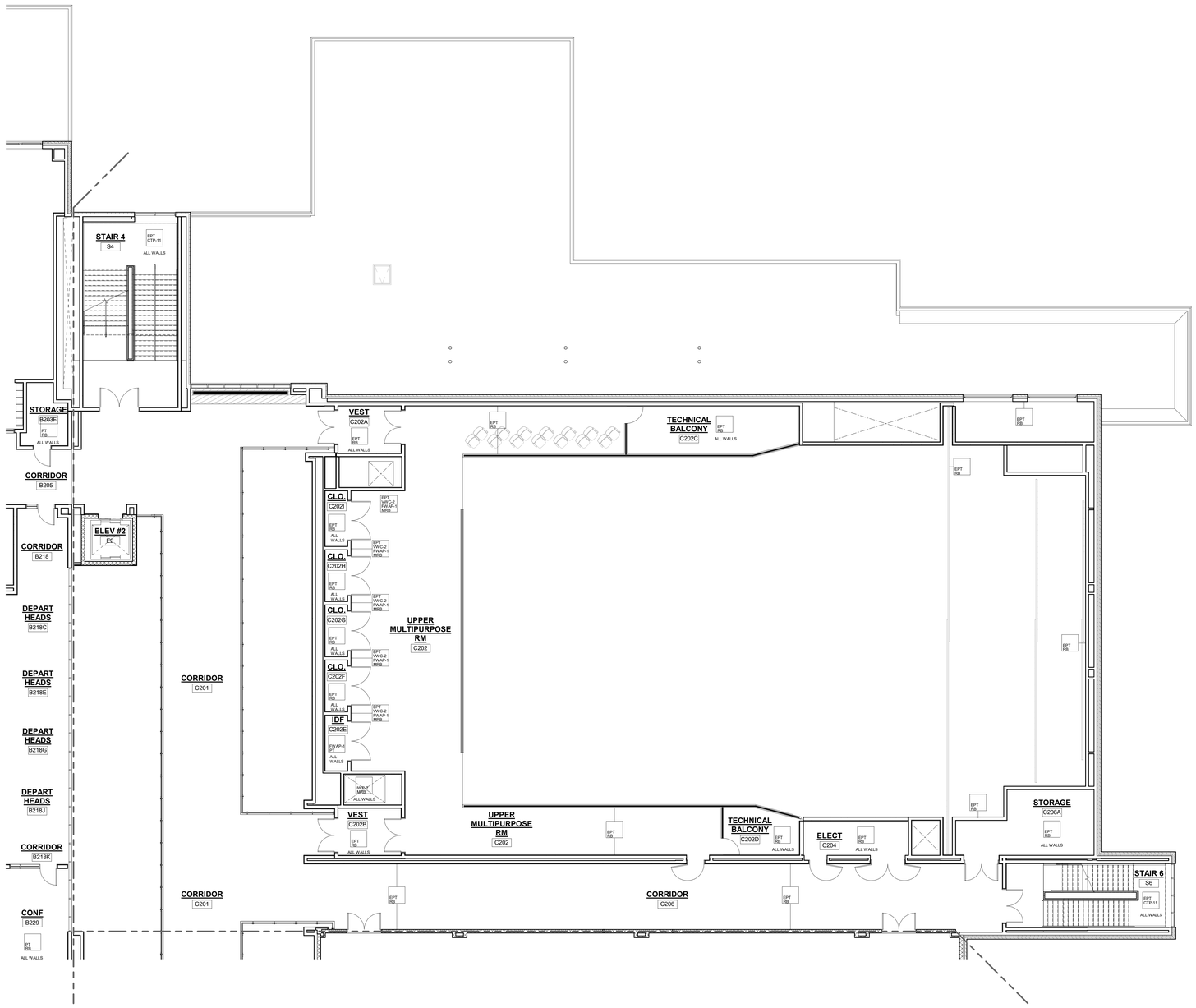

1 SECOND FLOOR PLAN
1/8" = 1'-0"

WALL LEGEND

PT RB	PAINT W/ RESILIENT BASE.
EPT EB	EPOXY PAINT W/ EPOXY BASE.
EPT RB	EPOXY PAINT W/ RESILIENT BASE.
FRP EB	FRP PANELS FULL HEIGHT W/EPOXY COVE BASE
FRP EP	FULL HEIGHT FIBEGLASS REINFORCED PANEL W/ EPOXY PAINT.
EPT FRP EB	4'-0" HIGH A.F.F. FIBEGLASS REINFORCED PANEL W/ EPOXY PAINT ABOVE AND EPOXY BASE.
EPT FWAP-1 MRB	EPOXY PAINT AND VINYL WALL COVERING ABOVE FABRIC WRAPPED ACOUSTICAL PANEL (FWAP-1) W/MILLWORK RESILIENT BASE
FWAP-1 PT	PAINT W/ FABRIC WRAPPED ACOUSTICAL PANNELS (FWAP-1) W/ RESILIENT BASE
WP-2 MRB	PERFORATED PAINTED METAL PANELS
PRP-1 PPB	PHENOLIC RESIN PANEL W/ PORCELAIN PAVER BASE
TPT PPB	THIN PORCELAIN TILE METAL EDGE TRIM AT ALL EDGES AND OUTSIDE CORNERS W/ PORCELAIN PAVER BASE
TPT PPT	THIN PORCELAIN TILE W/METAL EDGE TRIM AT ALL EDGES AND OUTSIDE CORNERS/ P.P TILE BASE
CTP-5	FULL HEIGHT CERAMIC TILE W/ 1/0" SCHLUTER COVE PROFILE. SEE CERAMIC TILE PATTERN CTP-5 LOCKER ROOM SHOWER CERAMIC TILE
CTP-6	WAINSCOT CERAMIC TILE W/ 1/0" SCHLUTER COVE PROFILE. SEE CERAMIC TILE PATTERN CTP-6 SHOWER CERAMIC TILE
CTP-7	FULL HEIGHT CERAMIC TILE W/ 1/0" SCHLUTER COVE PROFILE. SEE CERAMIC TILE PATTERN CTP-7 FIRST FLOOR MULTI STALL BATHROOMS
CTP-8	FULL HEIGHT CERAMIC TILE W/ 1/0" SCHLUTER COVE PROFILE. SEE CERAMIC TILE PATTERN CTP-8 SECOND FLOOR MULTI STALL BATHROOMS
CTP-12	FULL HEIGHT CERAMIC TILE W/ 1/0" SCHLUTER COVE PROFILE. SEE CERAMIC TILE PATTERN CTP-12 FOURTH FLOOR MULTI STALL BATHROOM
CTP-13	FULL HEIGHT CERAMIC TILE W/ 1/0" SCHLUTER COVE PROFILE. SEE CERAMIC TILE PATTERN CTP-13 FOURTH FLOOR MULTI STALL BATHROOM
CTP-14	FULL HEIGHT CERAMIC TILE W/ 1/0" SCHLUTER COVE PROFILE. SEE CERAMIC TILE PATTERN CTP-14 FOURTH FLOOR MULTI STALL BATHROOM
CTP-15	FULL HEIGHT CERAMIC TILE W/ 1/0" SCHLUTER COVE PROFILE. SEE CERAMIC TILE PATTERN CTP-15 FOURTH FLOOR MULTI STALL BATHROOM
EPT CTP-1	CERAMIC TILE WAINSCOAT W/ 1/0" SCHLUTER COVE PROFILE AND EPOXY PAINT ABOVE. SEE CERAMIC TILE PATTERN CTP-1
EPT CTP-2	CERAMIC TILE WAINSCOAT W/ 1/0" SCHLUTER COVE PROFILE AND EPOXY PAINT ABOVE. SEE CERAMIC TILE PATTERN CTP-2
EPT CTP-3	CERAMIC TILE WAINSCOAT W/ 1/0" SCHLUTER COVE PROFILE AND EPOXY PAINT ABOVE. SEE CERAMIC TILE PATTERN CTP-3
EPT CTP-4	CERAMIC TILE WAINSCOAT W/ 1/0" SCHLUTER COVE PROFILE AND EPOXY PAINT ABOVE. SEE CERAMIC TILE PATTERN CTP-4
EPT CTP-11	CERAMIC TILE WAINSCOAT W/ 1/0" SCHLUTER COVE PROFILE AND EPOXY PAINT ABOVE. SEE CERAMIC TILE PATTERN CTP-11 FIRST FLOOR SINGLE TOILETS
EPT CTP-12	CERAMIC TILE WAINSCOAT W/ 1/0" SCHLUTER COVE PROFILE AND EPOXY PAINT ABOVE. SEE CERAMIC TILE PATTERN CTP-12 SECOND FLOOR SIGNLE TOILETS

© COPYRIGHT 2023 DRUMMEY ROSANE ANDERSON, INC.

DRA

Drummey Rosane Anderson, Inc.

225 Oakland Road
Studio 205
South Windsor, CT
06074

260 Charles Street
Studio 300
Waltham, MA
02453

Planning | Architecture | Interior Design

Tel: 617.964.1700
www.draws.com

Northeast Metropolitan Regional Vocational High School

100 Hemlock Road,
Wakefield, MA 01880

MSBA 90% CD SUBMISSION

May 12TH, 2023

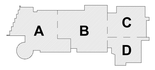

KEY PLAN

PROJECT NORTH

MAGNETIC NORTH

SECOND LEVEL WALL FINISHES PLAN - AREA C

Scale: As indicated
Job No.: 20202
Drawn By: DRA
Date: May 12TH, 2023
Volume 3 of 4

AF1-2-2C

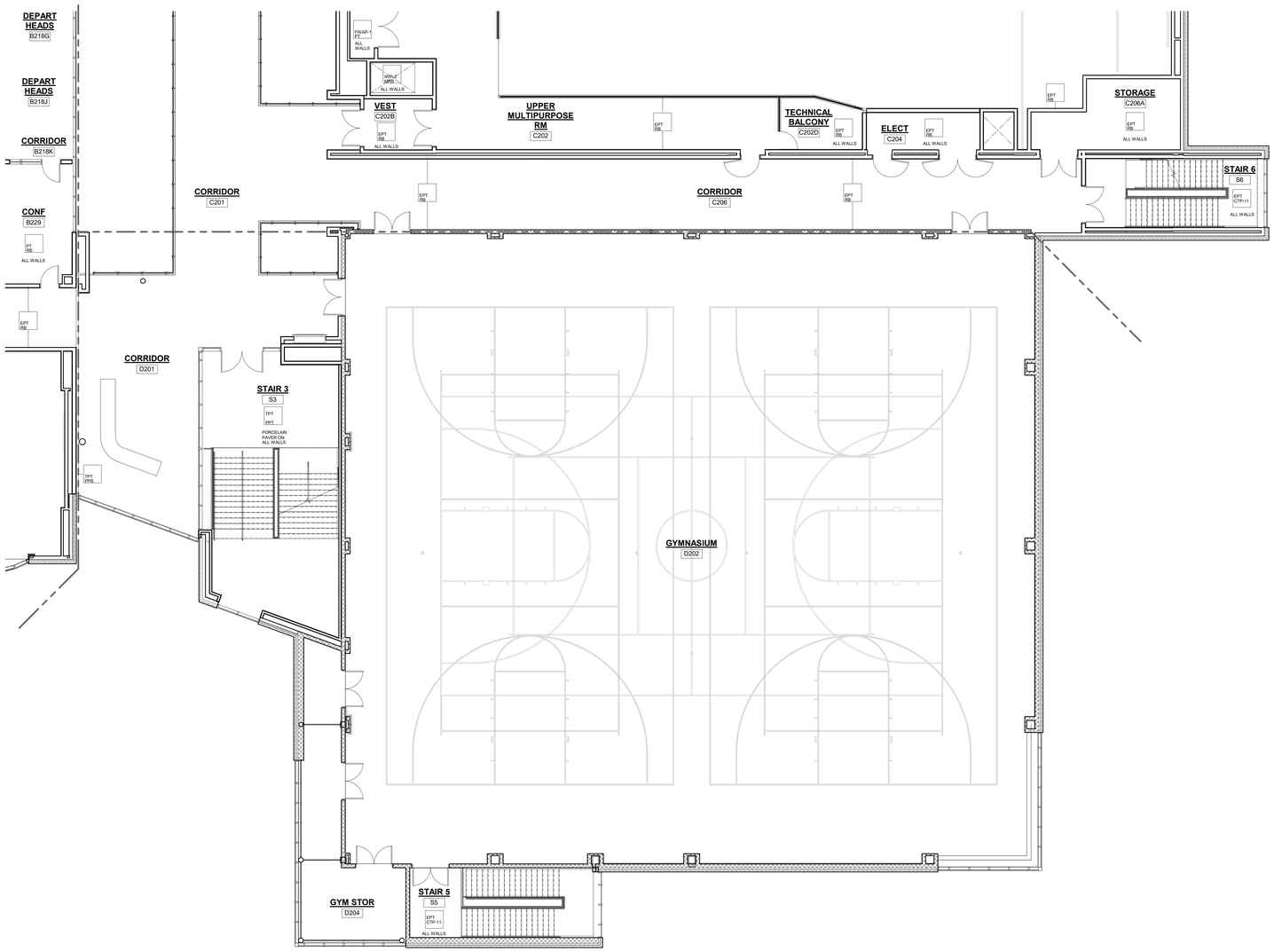

1 SECOND FLOOR PLAN
1/8" = 1'-0"

GENERAL NOTES:

1. ALL FINISHES SHALL BE INSTALLED IN ACCORDANCE WITH MANUFACTURER'S INSTRUCTIONS AND RECOMMENDATIONS FOR THE SPECIFIC SUBSTRATE.
2. PRODUCTS INDICATED ARE BASIS OF DESIGN; REFER TO SPECIFICATIONS FOR ACCEPTABLE COMPARABLE PRODUCTS AND/OR PERFORMANCE REQUIREMENTS.
3. ALL PRECAST CONCRETE AND CMU WALLS SHALL RECEIVE ONE (1) COAT BLOCK FILLER/PRIMER AND TWO (2) FINISH COATS PAINT AS SPECIFIED.
4. GYPSUM WALL BOARD TO BE FINISHED WITH ONE (1) COAT PRIMER AND TWO (2) FINISH COATS PAINT AS SPECIFIED.
5. ALL HOLLOW METAL FRAMES ARE TO BE PAINTED. ALUMINUM GLAZING SYSTEMS ARE FACTORY FINISHED.
6. ALL CUSTOM MILLWORK SHALL RECEIVE RESILIENT BASE UNLESS OTHERWISE NOTED.
7. ALL CASEWORK SHALL RECEIVE RESILIENT BASE. AT ALL SINK CABINETS, CONTINUE WALL BASE AND FLOORING INTO SPACE BENEATH SINK, TYP.
8. REFER TO INTERIOR ELEVATIONS FOR LOCATION OF TACKBOARDS, ACOUSTICAL WALL PANELS, AND MARKER BOARDS.
9. PROVIDE CERAMIC TILE BASE UNDER LOCKERS AT CLASSROOM CORRIDORS, TYP.
10. SEE INTERIOR ELEVATIONS FOR ADDITIONAL INFORMATION.
11. CERAMIC TILE BASE COURSE @ CORRIDORS IS REQUIRED TO BE SCRIBED TO PROVIDE AN EVEN JOINT PATTERN ON WALLS.
12. ALL PRELIMINARY COLOR SELECTIONS UPON APPROVAL DURING CONSTRUCTION.
13. EXPOSED TO VIEW MEP AND FP SYSTEMS, INCLUDING BUT NOT LIMITED TO SPRINKLER PIPES AND ELECTRICAL CONDUITS, SHALL BE PAINTED TO MATCH ADJOINING SURFACES.
14. PROVIDE 4" HIGH 2" WIDE CORNER GUARDS AT ALL EXPOSED GWB OUTSIDE CORNERS.

WALL LEGEND

PT RB	PAINT W/ RESILIENT BASE.
EPT EB	EPOXY PAINT W/ EPOXY BASE.
EPT RB	EPOXY PAINT W/ RESILIENT BASE.
FRP EB	FRP PANELS FULL HEIGHT W/EPOXY COVE BASE
FRP EP	FULL HEIGHT FIBEGLASS REINFORCED PANEL W/ EPOXY PAINT.
EPT FRP EB	4'-0" HIGH A.F.F. FIBEGLASS REINFORCED PANEL W/ EPOXY PAINT ABOVE AND EPOXY BASE.
EPT VWC-2 FWAP-1 MRB	EPOXY PAINT AND VINYL WALL COVERING (VWC-2) ABOVE FABRIC WRAPPED ACOUSTICAL PANEL (FWAP-1) W/MILLWORK RESILIENT BASE.
FWAP-1 PT	PAINT W/ FABRIC WRAPPED ACOUSTICAL PANNELS (FWAP-1) W/ RESILIENT BASE
WVP-2 MRB	PERFORATED PAINTED METAL PANELS
PRP-1 PPB	PHENOLIC RESIN PANEL W/ PORCELAIN PAVER BASE
TPT PPB	THIN PORCELAIN TILE METAL EDGE TRIM AT ALL EDGES AND OUTSIDE CORNERS W/ PORCELAIN PAVER BASE
TPT PPT	THIN PORCELAIN TILE W/METAL EDGE TRIM AT ALL EDGES AND OUTSIDE CORNERS P/P TILE BASE
CTP-5	FULL HEIGHT CERAMIC TILE W/ 1/2" SCHLUTER COVE PROFILE. SEE CERAMIC TILE PATTERN CTP-5 LOCKER ROOM SHOWER CERAMIC TILE
CTP-6	WAINSCOT CERAMIC TILE W/ 1/2" SCHLUTER COVE PROFILE. SEE CERAMIC TILE PATTERN CTP-6 SHOWER CERAMIC TILE
CTP-7	FULL HEIGHT CERAMIC TILE W/ 1/2" SCHLUTER COVE PROFILE. SEE CERAMIC TILE PATTERN CTP-7 FOUR MULTI- STALL BATHROOMS
CTP-8	FULL HEIGHT CERAMIC TILE W/ 1/2" SCHLUTER COVE PROFILE. SEE CERAMIC TILE PATTERN CTP-8 FOUR MULTI- STALL BATHROOMS
CTP-12	FULL HEIGHT CERAMIC TILE W/ 1/2" SCHLUTER COVE PROFILE. SEE CERAMIC TILE PATTERN CTP-12 FOURTH FLOOR MULTI STALL BATHROOM
CTP-13	FULL HEIGHT CERAMIC TILE W/ 1/2" SCHLUTER COVE PROFILE. SEE CERAMIC TILE PATTERN CTP-13 FOURTH FLOOR MULTI STALL BATHROOM
CTP-14	FULL HEIGHT CERAMIC TILE W/ 1/2" SCHLUTER COVE PROFILE. SEE CERAMIC TILE PATTERN CTP-14 FOURTH FLOOR MULTI STALL BATHROOM
CTP-15	FULL HEIGHT CERAMIC TILE W/ 1/2" SCHLUTER COVE PROFILE. SEE CERAMIC TILE PATTERN CTP-15 FOURTH FLOOR MULTI STALL BATHROOM
EPT CTP-1	CERAMIC TILE WAINSCOAT W/ 1/2" SCHLUTER COVE PROFILE AND EPOXY PAINT ABOVE. SEE CERAMIC TILE PATTERN CTP-1
EPT CTP-2	CERAMIC TILE WAINSCOAT W/ 1/2" SCHLUTER COVE PROFILE AND EPOXY PAINT ABOVE. SEE CERAMIC TILE PATTERN CTP-2
EPT CTP-3	CERAMIC TILE WAINSCOAT W/ 1/2" SCHLUTER COVE PROFILE AND EPOXY PAINT ABOVE. SEE CERAMIC TILE PATTERN CTP-3
EPT CTP-4	CERAMIC TILE WAINSCOAT W/ 1/2" SCHLUTER COVE PROFILE AND EPOXY PAINT ABOVE. SEE CERAMIC TILE PATTERN CTP-4
EPT CTP-11	CERAMIC TILE WAINSCOAT W/ 1/2" SCHLUTER COVE PROFILE AND EPOXY PAINT ABOVE. SEE CERAMIC TILE PATTERN CTP-11 FIRST FLOOR SINGLE TOILETS
EPT CTP-12	CERAMIC TILE WAINSCOAT W/ 1/2" SCHLUTER COVE PROFILE AND EPOXY PAINT ABOVE. SEE CERAMIC TILE PATTERN CTP-12 SECOND FLOOR SIGNLE TOILETS

© COPYRIGHT 2023 DRUMMEY ROSANE ANDERSON, INC.

DRA
Drummey Rosane Anderson, Inc.
225 Oakland Road
Studio 205
South Windsor, CT
06074
260 Charles Street
Studio 300
Waltham, MA
02453
Planning | Architecture | Interior Design
Tel: 617.964.1700
www.draws.com

Northeast Metropolitan Regional Vocational High School

100 Hemlock Road,
Wakefield, MA 01880

MSBA 90% CD SUBMISSION

May 12TH, 2023

KEY PLAN

PROJECT NORTH

MAGNETIC NORTH

SECOND LEVEL WALL FINISHES PLAN - AREA D

Scale: As indicated
Job No.: 20202
Drawn By: DRA
Date: May 12TH, 2023
Volume 3 of 4

AF1-2-2D

GENERAL NOTES:

1. ALL FINISHES SHALL BE INSTALLED IN ACCORDANCE WITH MANUFACTURER'S INSTRUCTIONS AND RECOMMENDATIONS FOR THE SPECIFIC SUBSTRATE.
2. PRODUCTS INDICATED ARE BASIS OF DESIGN; REFER TO SPECIFICATIONS FOR ACCEPTABLE COMPARABLE PRODUCTS AND/OR PERFORMANCE REQUIREMENTS.
3. ALL PRECAST CONCRETE AND CMU WALLS SHALL RECEIVE ONE (1) COAT BLOCK FILLER/PRIMER AND TWO (2) FINISH COATS PAINT AS SPECIFIED.
4. GYPSUM WALL BOARD TO BE FINISHED WITH ONE (1) COAT PRIMER AND TWO (2) FINISH COATS PAINT AS SPECIFIED.
5. ALL HOLLOW METAL FRAMES ARE TO BE PAINTED. ALUMINUM GLAZING SYSTEMS ARE FACTORY FINISHED.
6. ALL CUSTOM MILLWORK SHALL RECEIVE RESILIENT BASE UNLESS OTHERWISE NOTED.
7. ALL CASEWORK SHALL RECEIVE RESILIENT BASE. AT ALL SINK CABINETS, CONTINUE WALL BASE AND FLOORING INTO SPACE BENEATH SINK, TYP.
8. REFER TO INTERIOR ELEVATIONS FOR LOCATION OF TACKBOARDS, ACOUSTICAL WALL PANELS, AND MARKER BOARDS.
9. PROVIDE CERAMIC TILE BASE UNDER LOCKERS AT CLASSROOM CORRIDORS, TYP.
10. SEE INTERIOR ELEVATIONS FOR ADDITIONAL INFORMATION.
11. CERAMIC TILE BASE COURSE @ CORRIDORS IS REQUIRED TO BE SCRIBED TO PROVIDE AN EVEN JOINT PATTERN ON WALLS.
12. ALL PRELIMINARY COLOR SELECTIONS UPON APPROVAL DURING CONSTRUCTION.
13. EXPOSED TO VIEW MEP AND FP SYSTEMS, INCLUDING BUT NOT LIMITED TO SPRINKLER PIPES AND ELECTRICAL CONDUITS, SHALL BE PAINTED TO MATCH ADJOINING SURFACES.
14. PROVIDE 4" HIGH 2" WIDE CORNER GUARDS AT ALL EXPOSED GWB OUTSIDE CORNERS.

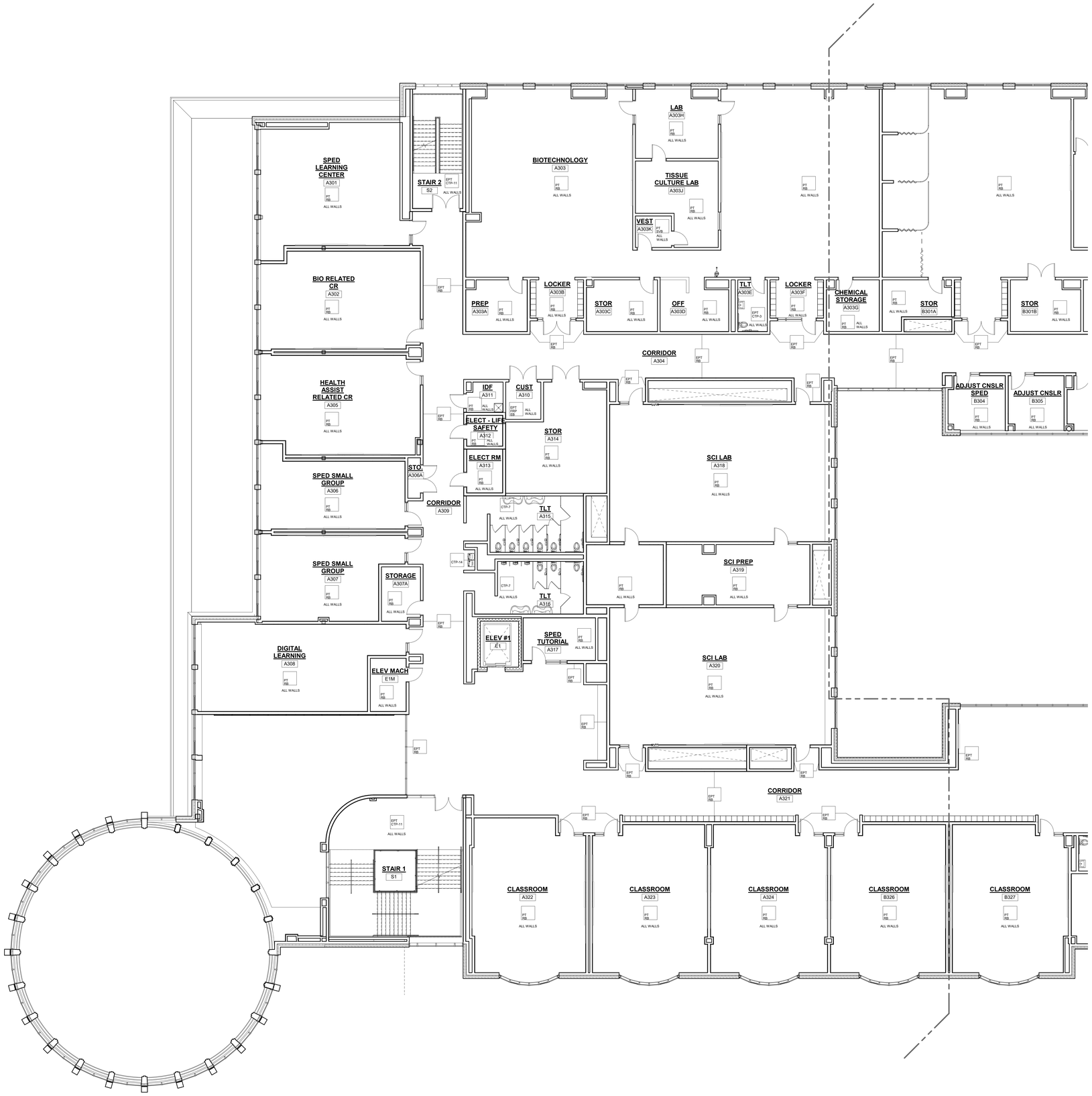

1 THIRD FLOOR PLAN
1/8" = 1'-0"

WALL LEGEND

PT RB	PAINT W/ RESILIENT BASE.
EPT ES	EPOXY PAINT W/ EPOXY BASE.
EPT RB	EPOXY PAINT W/ RESILIENT BASE.
FRP ES	FRP PANELS FULL HEIGHT W/EPOXY COVE BASE
FRP SP	FULL HEIGHT FIBEGLASS REINFORCED PANEL W/ EPOXY PAINT.
EPT FRP ES	4'-0" HIGH A.F.F. FIBEGLASS REINFORCED PANEL W/ EPOXY PAINT ABOVE AND EPOXY BASE.
EPT VWC-2 FWAP-1 MRB	EPOXY PAINT AND VINYL WALL COVERING (VWC-2) ABOVE FABRIC WRAPPED ACOUSTICAL PANEL (FWAP-1) W/MILLWORK RESILIENT BASE
FWAP-1 PT	PAINT W/ FABRIC WRAPPED ACOUSTICAL PANNELS (FWAP-1) W/ RESILIENT BASE
WP-2 MRB	PERFORATED PAINTED METAL PANELS
PBR-1 PRB	PHENOLIC RESIN PANEL W/ PORCELAIN PAVER BASE
TPT PRB	THIN PORCELAIN TILE METAL EDGE TRIM AT ALL EDGES AND OUTSIDE CORNERS W/ PORCELAIN PAVER BASE
TPT PPT	THIN PORCELAIN TILE W/METAL EDGE TRM AT ALL EDGES AND OUTSIDE CORNERS/ P.P TILE BASE
CTP-5	FULL HEIGHT CERAMIC TILE W/ 1/2" SCHLUTER COVE PROFILE. SEE CERAMIC TILE PATTERN CTP-5 LOCKER ROOM/ SHOWER CERAMIC TILE
CTP-6	WAINSCOT CERAMIC TILE W/ 1/2" SCHLUTER COVE PROFILE. SEE CERAMIC TILE PATTERN CTP-6 SHOWER CERAMIC TILE
CTP-7	FULL HEIGHT CERAMIC TILE W/ 1/2" SCHLUTER COVE PROFILE. SEE CERAMIC TILE PATTERN CTP-7 FIRST FLOOR MULTI STALL BATHROOMS
CTP-8	FULL HEIGHT CERAMIC TILE W/ 1/2" SCHLUTER COVE PROFILE. SEE CERAMIC TILE PATTERN CTP-8 SECOND FLOOR MULTI STALL BATHROOMS
CTP-12	FULL HEIGHT CERAMIC TILE W/ 1/2" SCHLUTER COVE PROFILE. SEE CERAMIC TILE PATTERN CTP-12 FOURTH FLOOR MULTI STALL BATHROOM
CTP-13	FULL HEIGHT CERAMIC TILE W/ 1/2" SCHLUTER COVE PROFILE. SEE CERAMIC TILE PATTERN CTP-13 FOURTH FLOOR MULTI STALL BATHROOM
CTP-14	FULL HEIGHT CERAMIC TILE W/ 1/2" SCHLUTER COVE PROFILE. SEE CERAMIC TILE PATTERN CTP-14 FOURTH FLOOR MULTI STALL BATHROOM
CTP-15	FULL HEIGHT CERAMIC TILE W/ 1/2" SCHLUTER COVE PROFILE. SEE CERAMIC TILE PATTERN CTP-15 FOURTH FLOOR MULTI STALL BATHROOM
EPT CTP-1	CERAMIC TILE WAINSCOAT W/ 1/2" SCHLUTER COVE PROFILE AND EPOXY PAINT ABOVE. SEE CERAMIC TILE PATTERN CTP-1
EPT CTP-2	CERAMIC TILE WAINSCOAT W/ 1/2" SCHLUTER COVE PROFILE AND EPOXY PAINT ABOVE. SEE CERAMIC TILE PATTERN CTP-2
EPT CTP-3	CERAMIC TILE WAINSCOAT W/ 1/2" SCHLUTER COVE PROFILE AND EPOXY PAINT ABOVE. SEE CERAMIC TILE PATTERN CTP-3
EPT CTP-4	CERAMIC TILE WAINSCOAT W/ 1/2" SCHLUTER COVE PROFILE AND EPOXY PAINT ABOVE. SEE CERAMIC TILE PATTERN CTP-4
EPT CTP-11	CERAMIC TILE WAINSCOAT W/ 1/2" SCHLUTER COVE PROFILE AND EPOXY PAINT ABOVE. SEE CERAMIC TILE PATTERN CTP-11 FIRST FLOOR SINGLE TOILETS
EPT CTP-12	CERAMIC TILE WAINSCOAT W/ 1/2" SCHLUTER COVE PROFILE AND EPOXY PAINT ABOVE. SEE CERAMIC TILE PATTERN CTP-12 SECOND FLOOR SIGNLE TOILETS

© COPYRIGHT 2023 DRUMMEY ROSANE ANDERSON, INC.

DRA
Drummey Rosane Anderson, Inc.
225 Oakland Road
Studio 205
South Windsor, CT
06074
260 Charles Street
Studio 300
Waltham, MA
02453
Planning | Architecture | Interior Design
Tel: 617-964-1700
www.draws.com

Northeast Metropolitan Regional Vocational High School

100 Hemlock Road,
Wakefield, MA 01880

MSBA 90% CD SUBMISSION

May 12TH, 2023

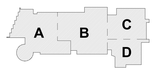

KEY PLAN

PROJECT NORTH

MAGNETIC NORTH

THIRD LEVEL WALL FINISHES PLAN - AREA A

Scale: As indicated
Job No.: 20202
Drawn By: DRA
Date: May 12TH, 2023
Volume 3 of 4

AF1-2-3A

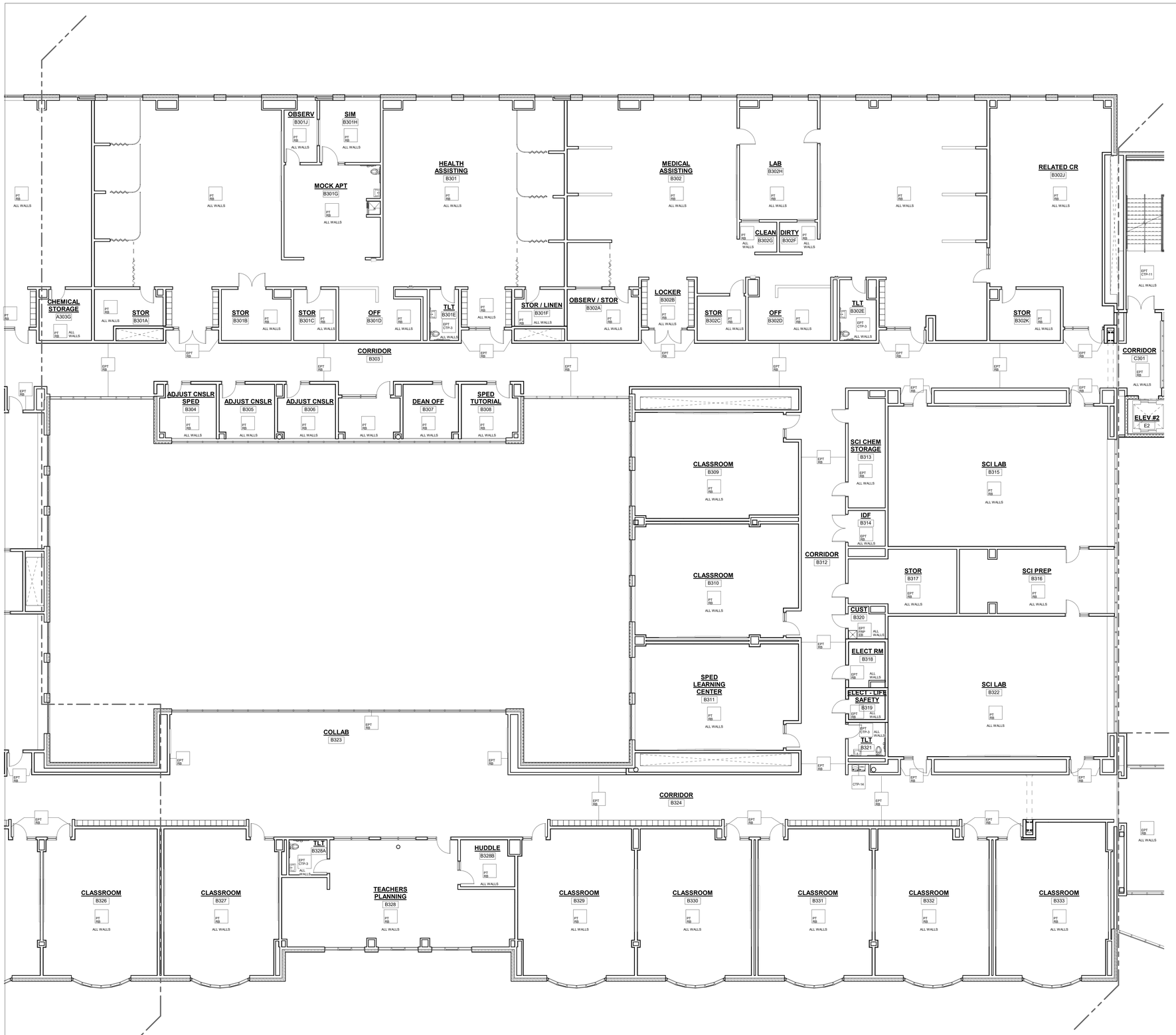

1 THIRD FLOOR PLAN
1/8" = 1'-0"

GENERAL NOTES:

1. ALL FINISHES SHALL BE INSTALLED IN ACCORDANCE WITH MANUFACTURER'S INSTRUCTIONS AND RECOMMENDATIONS FOR THE SPECIFIC SUBSTRATE.
2. PRODUCTS INDICATED ARE BASIS OF DESIGN; REFER TO SPECIFICATIONS FOR ACCEPTABLE COMPARABLE PRODUCTS AND/OR PERFORMANCE REQUIREMENTS.
3. ALL PRECAST CONCRETE AND CMU WALLS SHALL RECEIVE ONE (1) COAT BLOCK FILLER/PRIMER AND TWO (2) FINISH COATS PAINT AS SPECIFIED.
4. GYPSUM WALL BOARD TO BE FINISHED WITH ONE (1) COAT PRIMER AND TWO (2) FINISH COATS PAINT AS SPECIFIED.
5. ALL HOLLOW METAL FRAMES ARE TO BE PAINTED. ALUMINUM GLAZING SYSTEMS ARE FACTORY FINISHED.
6. ALL CUSTOM MILLWORK SHALL RECEIVE RESILIENT BASE UNLESS OTHERWISE NOTED.
7. ALL CASEWORK SHALL RECEIVE RESILIENT BASE. AT ALL SINK CABINETS, CONTINUE WALL BASE AND FLOORING INTO SPACE BENEATH SINK, TYP.
8. REFER TO INTERIOR ELEVATIONS FOR LOCATION OF TACKBOARDS, ACOUSTICAL WALL PANELS, AND MARKER BOARDS.
9. PROVIDE CERAMIC TILE BASE UNDER LOCKERS AT CLASSROOM CORRIDORS, TYP.
10. SEE INTERIOR ELEVATIONS FOR ADDITIONAL INFORMATION.
11. CERAMIC TILE BASE COURSE @ CORRIDORS IS REQUIRED TO BE SCRIBED TO PROVIDE AN EVEN JOINT PATTERN ON WALLS.
12. ALL PRELIMINARY COLOR SELECTIONS UPON APPROVAL DURING CONSTRUCTION.
13. EXPOSED TO VIEW MEP AND FP SYSTEMS, INCLUDING BUT NOT LIMITED TO SPRINKLER PIPES AND ELECTRICAL CONDUITS, SHALL BE PAINTED TO MATCH ADJOINING SURFACES.
14. PROVIDE 4' HIGH 2" WIDE CORNER GUARDS AT ALL EXPOSED GWB OUTSIDE CORNERS.

WALL LEGEND

PT RB	PAINT W/ RESILIENT BASE.
EPT EB	EPOXY PAINT W/ EPOXY BASE.
EPT RB	EPOXY PAINT W/ RESILIENT BASE.
FRP EB	FRP PANELS FULL HEIGHT W/EPOXY COVE BASE
FRP EP	FULL HEIGHT FIBEGLASS REINFORCED PANEL W/ EPOXY PAINT.
EPT FRP EB	4'-0" HIGH A.F.F. FIBGLASS REINFORCED PANEL W/ EPOXY PAINT ABOVE AND EPOXY BASE.
EPT VWC-2 PT MRB	EPOXY PAINT AND VINYL WALL COVERING (VWC-2) ABOVE FABRIC WRAPPED ACOUSTICAL PANEL (FWAP-1) W/MILLWORK RESILIENT BASE.
FWAP-1 PT	PAINT W/ FABRIC WRAPPED ACOUSTICAL PANNELS (FWAP-1) W/ RESILIENT BASE
IWP-2 MRB	PERFORATED PAINTED METAL PANELS
PRP-1 PPB	PHENOLIC RESIN PANEL W/ PORCELAIN PAVER BASE
TPT PPB	THIN PORCELAIN TILE METAL EDGE TRIM AT ALL EDGES AND OUTSIDE CORNERS W/ PORCELAIN PAVER BASE
TPT PBT	THIN PORCELAIN TILE W/METAL EDGE TRIM AT ALL EDGES AND OUTSIDE CORNERS P/ P TILE BASE
CTP-5	FULL HEIGHT CERAMIC TILE W/ 1/2" SCHLUTER COVE PROFILE. SEE CERAMIC TILE PATTERN CTP-5 LOCKER ROOM/ SHOWER CERAMIC TILE
CTP-6	WAINSCOT CERAMIC TILE W/ 1/2" SCHLUTER COVE PROFILE. SEE CERAMIC TILE PATTERN CTP-6 SHOWER CERAMIC TILE
CTP-7	FULL HEIGHT CERAMIC TILE W/ 1/2" SCHLUTER COVE PROFILE. SEE CERAMIC TILE PATTERN CTP-7 FIRST FLOOR MULTI STALL BATHROOMS
CTP-8	FULL HEIGHT CERAMIC TILE W/ 1/2" SCHLUTER COVE PROFILE. SEE CERAMIC TILE PATTERN CTP-8 SECOND FLOOR MULTI STALL BATHROOMS
CTP-12	FULL HEIGHT CERAMIC TILE W/ 1/2" SCHLUTER COVE PROFILE. SEE CERAMIC TILE PATTERN CTP-12 FOURTH FLOOR MULTI STALL BATHROOM
CTP-13	FULL HEIGHT CERAMIC TILE W/ 1/2" SCHLUTER COVE PROFILE. SEE CERAMIC TILE PATTERN CTP-13 FOURTH FLOOR MULTI STALL BATHROOM
CTP-14	FULL HEIGHT CERAMIC TILE W/ 1/2" SCHLUTER COVE PROFILE. SEE CERAMIC TILE PATTERN CTP-14 FOURTH FLOOR MULTI STALL BATHROOM
CTP-15	FULL HEIGHT CERAMIC TILE W/ 1/2" SCHLUTER COVE PROFILE. SEE CERAMIC TILE PATTERN CTP-15 FOURTH FLOOR MULTI STALL BATHROOM
EPT CTP-1	CERAMIC TILE WAINSCOAT W/ 1/2" SCHLUTER COVE PROFILE AND EPOXY PAINT ABOVE. SEE CERAMIC TILE PATTERN CTP-1
EPT CTP-2	CERAMIC TILE WAINSCOAT W/ 1/2" SCHLUTER COVE PROFILE AND EPOXY PAINT ABOVE. SEE CERAMIC TILE PATTERN CTP-2
EPT CTP-3	CERAMIC TILE WAINSCOAT W/ 1/2" SCHLUTER COVE PROFILE AND EPOXY PAINT ABOVE. SEE CERAMIC TILE PATTERN CTP-3
EPT CTP-4	CERAMIC TILE WAINSCOAT W/ 1/2" SCHLUTER COVE PROFILE AND EPOXY PAINT ABOVE. SEE CERAMIC TILE PATTERN CTP-4
EPT CTP-11	CERAMIC TILE WAINSCOAT W/ 1/2" SCHLUTER COVE PROFILE AND EPOXY PAINT ABOVE. SEE CERAMIC TILE PATTERN CTP-11 FIREST FLOOR SINGLE TOILETS
EPT CTP-12	CERAMIC TILE WAINSCOAT W/ 1/2" SCHLUTER COVE PROFILE AND EPOXY PAINT ABOVE. SEE CERAMIC TILE PATTERN CTP-12 SECOND FLOOR SIGNLE TOILETS

DRA

Drummey Rosane Anderson, Inc.

225 Oakland Road
Studio 205
South Windsor, CT
06074

260 Charles Street
Studio 300
Waltham, MA
02453

Planning | Architecture | Interior Design

Tel: 617.964.1700
www.draws.com

Northeast Metropolitan Regional Vocational High School

100 Hemlock Road,
Wakefield, MA 01880

© COPYRIGHT 2023 DRUMMEY ROSANE ANDERSON, INC.

MSBA 90% CD SUBMISSION

May 12TH, 2023

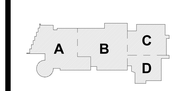

KEY PLAN

PROJECT NORTH

MAGNETIC NORTH

THIRD LEVEL WALL FINISHES PLAN - AREA B

Scale: As indicated
Job No.: 20202
Drawn By: DRA
Date: May 12TH, 2023
Volume 3 of 4

AF1-2-3B

GENERAL NOTES:

1. ALL FINISHES SHALL BE INSTALLED IN ACCORDANCE WITH MANUFACTURER'S INSTRUCTIONS AND RECOMMENDATIONS FOR THE SPECIFIC SUBSTRATE.
2. PRODUCTS INDICATED ARE BASIS OF DESIGN; REFER TO SPECIFICATIONS FOR ACCEPTABLE COMPARABLE PRODUCTS AND/OR PERFORMANCE REQUIREMENTS.
3. ALL PRECAST CONCRETE AND CMU WALLS SHALL RECEIVE ONE (1) COAT BLOCK FILLER/PRIMER AND TWO (2) FINISH COATS PAINT AS SPECIFIED.
4. GYPSUM WALL BOARD TO BE FINISHED WITH ONE (1) COAT PRIMER AND TWO (2) FINISH COATS PAINT AS SPECIFIED.
5. ALL HOLLOW METAL FRAMES ARE TO BE PAINTED. ALUMINUM GLAZING SYSTEMS ARE FACTORY FINISHED.
6. ALL CUSTOM MILLWORK SHALL RECEIVE RESILIENT BASE UNLESS OTHERWISE NOTED.
7. ALL CASEWORK SHALL RECEIVE RESILIENT BASE. AT ALL SINK CABINETS, CONTINUE WALL BASE AND FLOORING INTO SPACE BENEATH SINK, TYP.
8. REFER TO INTERIOR ELEVATIONS FOR LOCATION OF TACKBOARDS, ACOUSTICAL WALL PANELS, AND MARKER BOARDS.
9. PROVIDE CERAMIC TILE BASE UNDER LOCKERS AT CLASSROOM CORRIDORS, TYP.
10. SEE INTERIOR ELEVATIONS FOR ADDITIONAL INFORMATION.
11. CERAMIC TILE BASE COURSE @ CORRIDORS IS REQUIRED TO BE SCRIBED TO PROVIDE AN EVEN JOINT PATTERN ON WALLS.
12. ALL PRELIMINARY COLOR SELECTIONS UPON APPROVAL DURING CONSTRUCTION.
13. EXPOSED TO VIEW MEP AND FP SYSTEMS, INCLUDING BUT NOT LIMITED TO SPRINKLER PIPES AND ELECTRICAL CONDUITS, SHALL BE PAINTED TO MATCH ADJOINING SURFACES.
14. PROVIDE 4' HIGH 2" WIDE CORNER GUARDS AT ALL EXPOSED GWB OUTSIDE CORNERS.

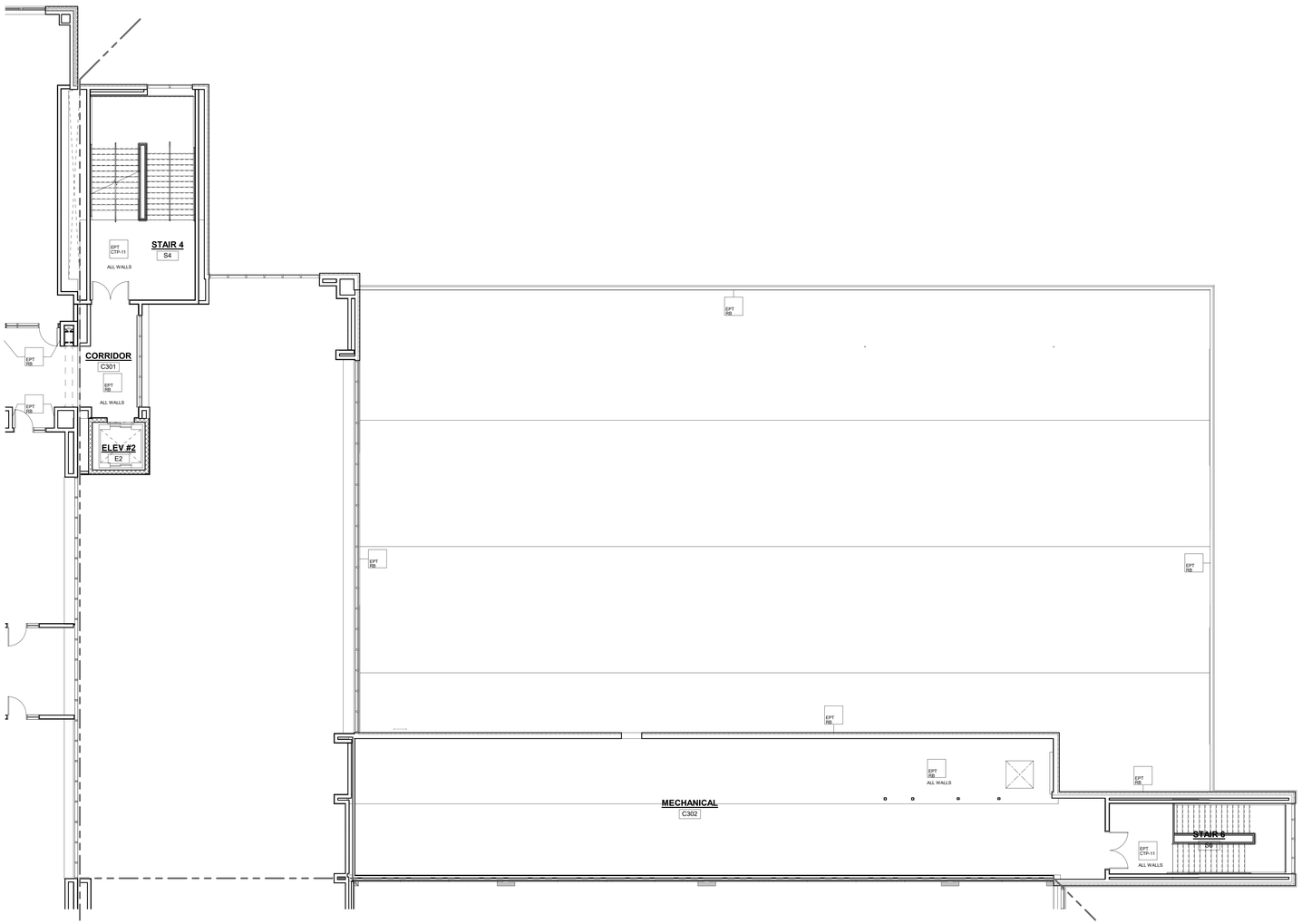

1 THIRD FLOOR PLAN
1/8" = 1'-0"

WALL LEGEND

PT RB	PAINT W/ RESILIENT BASE.
EPT EB	EPOXY PAINT W/ EPOXY BASE.
EPT RB	EPOXY PAINT W/ RESILIENT BASE.
FRP EB	FRP PANELS FULL HEIGHT W/EPOXY COVE BASE
FRP EP	FULL HEIGHT FIBEGLASS REINFORCED PANEL W/ EPOXY PAINT
EPT FRP EB	4'-0" HIGH A.F.F. FIBEGLASS REINFORCED PANEL W/ EPOXY PAINT ABOVE AND EPOXY BASE.
EPT VWC-2 FWAP-1 MRB	EPOXY PAINT AND VINYL WALL COVERING (VWC-2) ABOVE FABRIC WRAPPED ACOUSTICAL PANEL (FWAP-1) W/MILLWORK RESILIENT BASE
FWAP-1 PT	PAINT W/ FABRIC WRAPPED ACOUSTICAL PANNELS (FWAP-1) W/ RESILIENT BASE
MWP-2 MRB	PERFORATED PAINTED METAL PANELS
PEP-1 PRB	PHENOLIC RESIN PANEL W/ PORCELAIN PAVER BASE
TPT PRB	THIN PORCELAIN TILE METAL EDGE TRIM AT ALL EDGES AND OUTSIDE CORNERS W/ PORCELAIN PAVER BASE
TPT PPT	THIN PORCELAIN TILE W/METAL EDGE TRIM AT ALL EDGES AND OUTSIDE CORNERS P.P TILE BASE
CTP-5	FULL HEIGHT CERAMIC TILE W/ 1/2" SCHLUTER COVE PROFILE. SEE CERAMIC TILE PATTERN CTP-5 LOCKER ROOM SHOWER CERAMIC TILE
CTP-6	WAINSCOT CERAMIC TILE W/ 1/2" SCHLUTER COVE PROFILE AND EPOXY PAINT ABOVE. SEE CERAMIC TILE PATTERN CTP-6 SHOWER CERAMIC TILE.
CTP-7	FULL HEIGHT CERAMIC TILE W/ 1/2" SCHLUTER COVE PROFILE. SEE CERAMIC TILE PATTERN CTP-7 FIRST FLOOR MULTI STALL BATHROOMS
CTP-8	FULL HEIGHT CERAMIC TILE W/ 1/2" SCHLUTER COVE PROFILE. SEE CERAMIC TILE PATTERN CTP-8 SECOND FLOOR MULTI STALL BATHROOMS
CTP-12	FULL HEIGHT CERAMIC TILE W/ 1/2" SCHLUTER COVE PROFILE. SEE CERAMIC TILE PATTERN CTP-12 FOURTH FLOOR MULTI STALL BATHROOM
CTP-13	FULL HEIGHT CERAMIC TILE W/ 1/2" SCHLUTER COVE PROFILE. SEE CERAMIC TILE PATTERN CTP-13 FOURTH FLOOR MULTI STALL BATHROOM
CTP-14	FULL HEIGHT CERAMIC TILE W/ 1/2" SCHLUTER COVE PROFILE. SEE CERAMIC TILE PATTERN CTP-14 FOURTH FLOOR MULTI STALL BATHROOM
CTP-15	FULL HEIGHT CERAMIC TILE W/ 1/2" SCHLUTER COVE PROFILE. SEE CERAMIC TILE PATTERN CTP-15 FOURTH FLOOR MULTI STALL BATHROOM
EPT CTP-1	CERAMIC TILE W/AINSCOAT W/ 1/0" SCHLUTER COVE PROFILE AND EPOXY PAINT ABOVE. SEE CERAMIC TILE PATTERN CTP-1
EPT CTP-2	CERAMIC TILE W/AINSCOAT W/ 1/0" SCHLUTER COVE PROFILE AND EPOXY PAINT ABOVE. SEE CERAMIC TILE PATTERN CTP-2
EPT CTP-3	CERAMIC TILE W/AINSCOAT W/ 1/0" SCHLUTER COVE PROFILE AND EPOXY PAINT ABOVE. SEE CERAMIC TILE PATTERN CTP-3
EPT CTP-4	CERAMIC TILE W/AINSCOAT W/ 1/0" SCHLUTER COVE PROFILE AND EPOXY PAINT ABOVE. SEE CERAMIC TILE PATTERN CTP-4
EPT CTP-11	CERAMIC TILE W/AINSCOAT W/ 1/0" SCHLUTER COVE PROFILE AND EPOXY PAINT ABOVE. SEE CERAMIC TILE PATTERN CTP-11 FIRST FLOOR SINGLE TOILETS
EPT CTP-12	CERAMIC TILE W/AINSCOAT W/ 1/0" SCHLUTER COVE PROFILE AND EPOXY PAINT ABOVE. SEE CERAMIC TILE PATTERN CTP-12 SECOND FLOOR SIGNLE TOILETS

© COPYRIGHT 2023 DRUMMEY ROSANE ANDERSON, INC.

DRA
Drummey Rosane Anderson, Inc.
225 Oakland Road
Studio 205
South Windsor, CT
06074
260 Charles Street
Studio 300
Waltham, MA
02453
Planning | Architecture | Interior Design
Tel: 617-964-1700
www.draws.com

Northeast Metropolitan Regional Vocational High School

100 Hemlock Road,
Wakefield, MA 01880

MSBA 90% CD SUBMISSION

May 12TH, 2023

KEY PLAN

PROJECT NORTH

MAGNETIC NORTH

THIRD LEVEL WALL FINISHES PLAN- AREA C

Scale: As indicated
Job No.: 20202
Drawn By: DRA
Date: May 12TH, 2023
Volume 3 of 4

AF1-2-3C

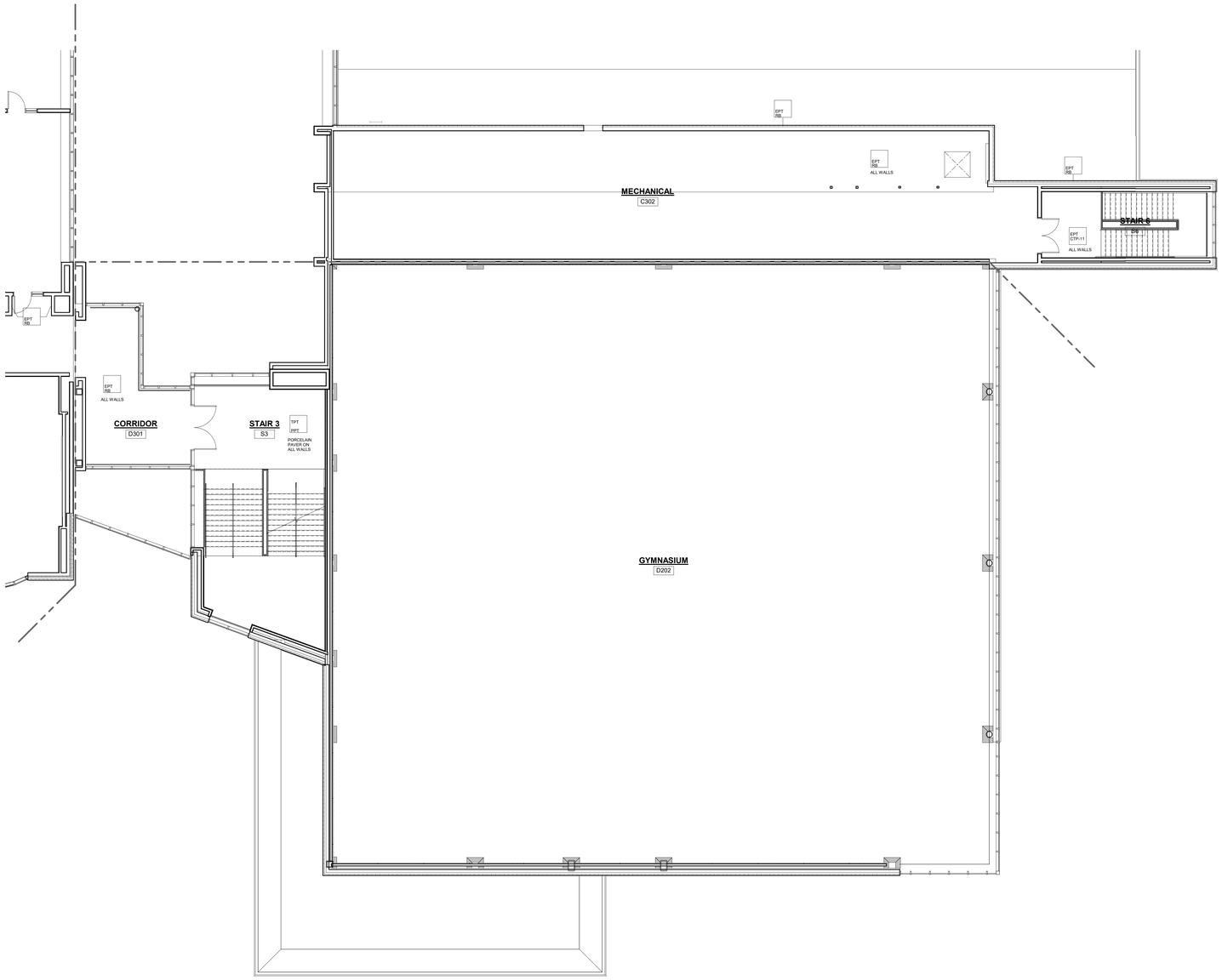

1 THIRD FLOOR PLAN
1/8" = 1'-0"

GENERAL NOTES:

1. ALL FINISHES SHALL BE INSTALLED IN ACCORDANCE WITH MANUFACTURER'S INSTRUCTIONS AND RECOMMENDATIONS FOR THE SPECIFIC SUBSTRATE.
2. PRODUCTS INDICATED ARE BASIS OF DESIGN; REFER TO SPECIFICATIONS FOR ACCEPTABLE COMPARABLE PRODUCTS AND/OR PERFORMANCE REQUIREMENTS.
3. ALL PRECAST CONCRETE AND CMU WALLS SHALL RECEIVE ONE (1) COAT BLOCK FILLER/PRIMER AND TWO (2) FINISH COATS PAINT AS SPECIFIED.
4. GYPSUM WALL BOARD TO BE FINISHED WITH ONE (1) COAT PRIMER AND TWO (2) FINISH COATS PAINT AS SPECIFIED.
5. ALL HOLLOW METAL FRAMES ARE TO BE PAINTED. ALUMINUM GLAZING SYSTEMS ARE FACTORY FINISHED.
6. ALL CUSTOM MILLWORK SHALL RECEIVE RESILIENT BASE UNLESS OTHERWISE NOTED.
7. ALL CASEWORK SHALL RECEIVE RESILIENT BASE. AT ALL SINK CABINETS, CONTINUE WALL BASE AND FLOORING INTO SPACE BENEATH SINK, TYP.
8. REFER TO INTERIOR ELEVATIONS FOR LOCATION OF TACKBOARDS, ACOUSTICAL WALL PANELS, AND MARKER BOARDS.
9. PROVIDE CERAMIC TILE BASE UNDER LOCKERS AT CLASSROOM CORRIDORS, TYP.
10. SEE INTERIOR ELEVATIONS FOR ADDITIONAL INFORMATION.
11. CERAMIC TILE BASE COURSE @ CORRIDORS IS REQUIRED TO BE SCRIBED TO PROVIDE AN EVEN JOINT PATTERN ON WALLS.
12. ALL PRELIMINARY COLOR SELECTIONS UPON APPROVAL DURING CONSTRUCTION.
13. EXPOSED TO VIEW MEP AND FP SYSTEMS, INCLUDING BUT NOT LIMITED TO SPRINKLER PIPES AND ELECTRICAL CONDUITS, SHALL BE PAINTED TO MATCH ADJOINING SURFACES.
14. PROVIDE 4' HIGH 2" WIDE CORNER GUARDS AT ALL EXPOSED GWB OUTSIDE CORNERS.

WALL LEGEND

PT RB	PAINT W/ RESILIENT BASE.
EPT EB	EPOXY PAINT W/ EPOXY BASE.
EPT RB	EPOXY PAINT W/ RESILIENT BASE.
FRP EB	FRP PANELS FULL HEIGHT W/EPOXY COVE BASE
FRP EP	FULL HEIGHT FIBEGLASS REINFORCED PANEL W/ EPOXY PAINT.
EPT FRP EB	4'-0" HIGH A.F.F. FIBEGLASS REINFORCED PANEL W/ EPOXY PAINT ABOVE AND EPOXY BASE
EPT WC-2 FWAP-1 MRB	EPOXY PAINT AND VINYL WALL COVERING (WC-2) ABOVE FABRIC WRAPPED ACOUSTICAL PANEL (FWAP-1) W/ MILLWORK RESILIENT BASE
FWAP-1 PT	PAINT W/ FABRIC WRAPPED ACOUSTICAL PANNELS (FWAP-1) W/ RESILIENT BASE
WP-2 MRB	PERFORATED PAINTED METAL PANELS
PRP-1 PPB	PHENOLIC RESIN PANEL W/ PORCELAIN PAVER BASE
TPT PPB	THIN PORCELAIN TILE METAL EDGE TRIM AT ALL EDGES AND OUTSIDE CORNERS W/ PORCELAIN PAVER BASE
TPT PPT	THIN PORCELAIN TILE W/METAL EDGE TRIM AT ALL EDGES AND OUTSIDE CORNERS P.P TILE BASE
CTP-5	FULL HEIGHT CERAMIC TILE W/ 1/2" SCHLUTER COVE PROFILE. SEE CERAMIC TILE PATTERN CTP-5 LOCKER ROOM SHOWER CERAMIC TILE
CTP-6	WAINSCOT CERAMIC TILE W/ 1/2" SCHLUTER COVE PROFILE. SEE CERAMIC TILE PATTERN CTP-6 SHOWER CERAMIC TILE
CTP-7	FULL HEIGHT CERAMIC TILE W/ 1/2" SCHLUTER COVE PROFILE. SEE CERAMIC TILE PATTERN CTP-7 FIRST FLOOR MULTI STALL BATHROOMS
CTP-8	FULL HEIGHT CERAMIC TILE W/ 1/2" SCHLUTER COVE PROFILE. SEE CERAMIC TILE PATTERN CTP-8 SECOND FLOOR MULTI STALL BATHROOMS
CTP-12	FULL HEIGHT CERAMIC TILE W/ 1/2" SCHLUTER COVE PROFILE. SEE CERAMIC TILE PATTERN CTP-12 FOURTH FLOOR MULTI STALL BATHROOM
CTP-13	FULL HEIGHT CERAMIC TILE W/ 1/2" SCHLUTER COVE PROFILE. SEE CERAMIC TILE PATTERN CTP-13 FOURTH FLOOR MULTI STALL BATHROOM
CTP-14	FULL HEIGHT CERAMIC TILE W/ 1/2" SCHLUTER COVE PROFILE. SEE CERAMIC TILE PATTERN CTP-14 FOURTH FLOOR MULTI STALL BATHROOM
CTP-15	FULL HEIGHT CERAMIC TILE W/ 1/2" SCHLUTER COVE PROFILE. SEE CERAMIC TILE PATTERN CTP-15 FOURTH FLOOR MULTI STALL BATHROOM
EPT CTP-1	CERAMIC TILE WAINSCOAT W/ 1/2" SCHLUTER COVE PROFILE AND EPOXY PAINT ABOVE. SEE CERAMIC TILE PATTERN CTP-1
EPT CTP-2	CERAMIC TILE WAINSCOAT W/ 1/2" SCHLUTER COVE PROFILE AND EPOXY PAINT ABOVE. SEE CERAMIC TILE PATTERN CTP-2
EPT CTP-3	CERAMIC TILE WAINSCOAT W/ 1/2" SCHLUTER COVE PROFILE AND EPOXY PAINT ABOVE. SEE CERAMIC TILE PATTERN CTP-3
EPT CTP-4	CERAMIC TILE WAINSCOAT W/ 1/2" SCHLUTER COVE PROFILE AND EPOXY PAINT ABOVE. SEE CERAMIC TILE PATTERN CTP-4
EPT CTP-11	CERAMIC TILE WAINSCOAT W/ 1/2" SCHLUTER COVE PROFILE AND EPOXY PAINT ABOVE. SEE CERAMIC TILE PATTERN CTP-11 FIRST FLOOR SINGLE TOILETS
EPT CTP-12	CERAMIC TILE WAINSCOAT W/ 1/2" SCHLUTER COVE PROFILE AND EPOXY PAINT ABOVE. SEE CERAMIC TILE PATTERN CTP-12 SECOND FLOOR SIGNLE TOILETS

© COPYRIGHT 2023 DRUMMEY ROSANE ANDERSON, INC.

DRA

Drummey Rosane Anderson, Inc.

225 Oakland Road
Studio 205
South Windsor, CT
06074

260 Charles Street
Studio 300
Waltham, MA
02453

Planning | Architecture | Interior Design

Tel: 617.964.1700
www.draws.com

Northeast Metropolitan Regional Vocational High School

100 Hemlock Road,
Wakefield, MA 01880

MSBA 90% CD SUBMISSION

May 12TH, 2023

KEY PLAN

PROJECT NORTH

MAGNETIC NORTH

THIRD LEVEL WALL FINISHES PLAN - AREA D

Scale: As indicated
Job No.: 20202
Drawn By: DRA
Date: May 12TH, 2023
Volume 3 of 4

AF1-2-3D

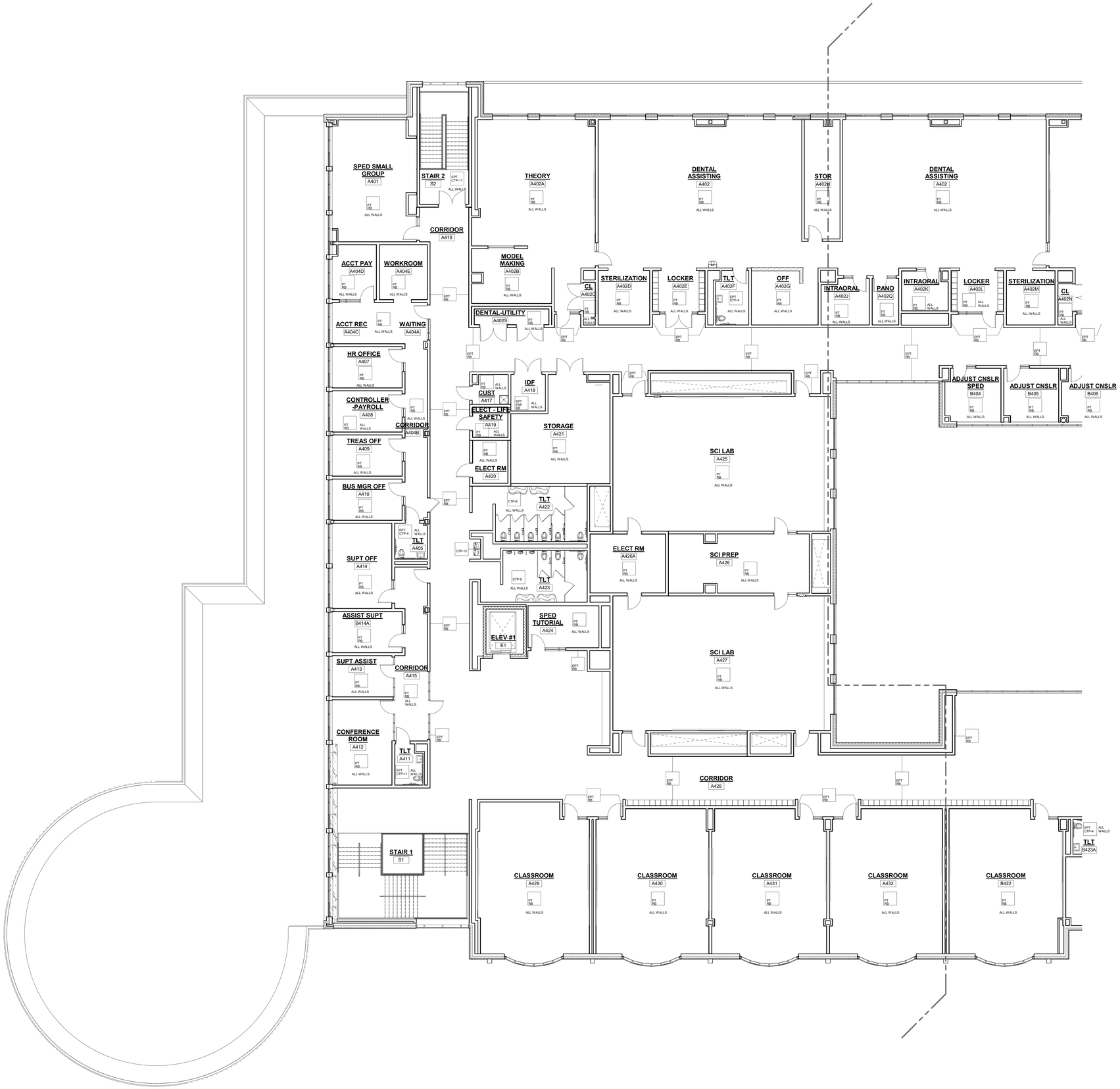

1 4-Wall Finish-Fourth Floor Plan-Area A
1/8" = 1'-0"

GENERAL NOTES:

1. ALL FINISHES SHALL BE INSTALLED IN ACCORDANCE WITH MANUFACTURER'S INSTRUCTIONS AND RECOMMENDATIONS FOR THE SPECIFIC SUBSTRATE.
2. PRODUCTS INDICATED ARE BASIS OF DESIGN; REFER TO SPECIFICATIONS FOR ACCEPTABLE COMPARABLE PRODUCTS AND/OR PERFORMANCE REQUIREMENTS.
3. ALL PRECAST CONCRETE AND CMU WALLS SHALL RECEIVE ONE (1) COAT BLOCK FILLER/PRIMER AND TWO (2) FINISH COATS PAINT AS SPECIFIED.
4. GYPSUM WALL BOARD TO BE FINISHED WITH ONE (1) COAT PRIMER AND TWO (2) FINISH COATS PAINT AS SPECIFIED.
5. ALL HOLLOW METAL FRAMES ARE TO BE PAINTED. ALUMINUM GLAZING SYSTEMS ARE FACTORY FINISHED.
6. ALL CUSTOM MILLWORK SHALL RECEIVE RESILIENT BASE UNLESS OTHERWISE NOTED.
7. ALL CASEWORK SHALL RECEIVE RESILIENT BASE. AT ALL SINK CABINETS, CONTINUE WALL BASE AND FLOORING INTO SPACE BENEATH SINK, TYP.
8. REFER TO INTERIOR ELEVATIONS FOR LOCATION OF TACKBOARDS, ACOUSTICAL WALL PANELS, AND MARKER BOARDS.
9. PROVIDE CERAMIC TILE BASE UNDER LOCKERS AT CLASSROOM CORRIDORS, TYP.
10. SEE INTERIOR ELEVATIONS FOR ADDITIONAL INFORMATION.
11. CERAMIC TILE BASE COURSE @ CORRIDORS IS REQUIRED TO BE SCRIBED TO PROVIDE AN EVEN JOINT PATTERN ON WALLS.
12. ALL PRELIMINARY COLOR SELECTIONS UPON APPROVAL DURING CONSTRUCTION.
13. EXPOSED TO VIEW MEP AND FP SYSTEMS, INCLUDING BUT NOT LIMITED TO SPRINKLER PIPES AND ELECTRICAL CONDUITS, SHALL BE PAINTED TO MATCH ADJOINING SURFACES.
14. PROVIDE 4" HIGH 2" WIDE CORNER GUARDS AT ALL EXPOSED GWB OUTSIDE CORNERS.

WALL LEGEND

PT RB	PAINT W/ RESILIENT BASE.
EPT EB	EPOXY PAINT W/ EPOXY BASE.
EPT RB	EPOXY PAINT W/ RESILIENT BASE.
FRP EB	FRP PANELS FULL HEIGHT W/EPOXY COVE BASE
FRP EP	FULL HEIGHT FIBEGLASS REINFORCED PANEL W/ EPOXY PAINT.
EPT FRP EB	4'-0" HIGH A.F.F. FIBEGLASS REINFORCED PANEL W/ EPOXY PAINT ABOVE AND EPOXY BASE.
EPT VWC-2 FWAP-1 MRB	EPOXY PAINT AND VINYL WALL COVERING (VWC-2) ABOVE FABRIC WRAPPED ACOUSTICAL PANEL (FWAP-1) W/MILLWORK RESILIENT BASE
FWAP-1 PT	PAINT W/ FABRIC WRAPPED ACOUSTICAL PANNELS (FWAP-1) W/ RESILIENT BASE
WP-2 MRB	PERFORATED PAINTED METAL PANELS
PBR-1 PRB	PHENOLIC RESIN PANEL W/ PORCELAIN PAVER BASE
TPT PRB	THIN PORCELAIN TILE METAL EDGE TRIM AT ALL EDGES AND OUTSIDE CORNERS W/ PORCELAIN PAVER BASE
TPT PRT	THIN PORCELAIN TILE W/METAL EDGE TRIM AT ALL EDGES AND OUTSIDE CORNERS P.P TILE BASE
CTP-5	FULL HEIGHT CERAMIC TILE W/ 1/2" SCHLUTER COVE PROFILE. SEE CERAMIC TILE PATTERN CTP-5 LOCKER ROOM SHOWER CERAMIC TILE
CTP-6	WAINSCOT CERAMIC TILE W/ 1/2" SCHLUTER COVE PROFILE. SEE CERAMIC TILE PATTERN CTP-6 SHOWER CERAMIC TILE
CTP-7	FULL HEIGHT CERAMIC TILE W/ 1/2" SCHLUTER COVE PROFILE. SEE CERAMIC TILE PATTERN CTP-7 FOURTH FLOOR MULTI STALL BATHROOMS
CTP-8	FULL HEIGHT CERAMIC TILE W/ 1/2" SCHLUTER COVE PROFILE. SEE CERAMIC TILE PATTERN CTP-8 FOURTH FLOOR MULTI STALL BATHROOMS
CTP-12	FULL HEIGHT CERAMIC TILE W/ 1/2" SCHLUTER COVE PROFILE. SEE CERAMIC TILE PATTERN CTP-12 FOURTH FLOOR MULTI STALL BATHROOM
CTP-13	FULL HEIGHT CERAMIC TILE W/ 1/2" SCHLUTER COVE PROFILE. SEE CERAMIC TILE PATTERN CTP-13 FOURTH FLOOR MULTI STALL BATHROOM
CTP-14	FULL HEIGHT CERAMIC TILE W/ 1/2" SCHLUTER COVE PROFILE. SEE CERAMIC TILE PATTERN CTP-14 FOURTH FLOOR MULTI STALL BATHROOM
CTP-15	FULL HEIGHT CERAMIC TILE W/ 1/2" SCHLUTER COVE PROFILE. SEE CERAMIC TILE PATTERN CTP-15 FOURTH FLOOR MULTI STALL BATHROOM
EPT CTP-1	CERAMIC TILE WAINSCOAT W/ 1/2" SCHLUTER COVE PROFILE AND EPOXY PAINT ABOVE. SEE CERAMIC TILE PATTERN CTP-1
EPT CTP-2	CERAMIC TILE WAINSCOAT W/ 1/2" SCHLUTER COVE PROFILE AND EPOXY PAINT ABOVE. SEE CERAMIC TILE PATTERN CTP-2
EPT CTP-3	CERAMIC TILE WAINSCOAT W/ 1/2" SCHLUTER COVE PROFILE AND EPOXY PAINT ABOVE. SEE CERAMIC TILE PATTERN CTP-3
EPT CTP-4	CERAMIC TILE WAINSCOAT W/ 1/2" SCHLUTER COVE PROFILE AND EPOXY PAINT ABOVE. SEE CERAMIC TILE PATTERN CTP-4
EPT CTP-11	CERAMIC TILE WAINSCOAT W/ 1/2" SCHLUTER COVE PROFILE AND EPOXY PAINT ABOVE. SEE CERAMIC TILE PATTERN CTP-11 FIRST FLOOR SINGLE TOILETS
EPT CTP-12	CERAMIC TILE WAINSCOAT W/ 1/2" SCHLUTER COVE PROFILE AND EPOXY PAINT ABOVE. SEE CERAMIC TILE PATTERN CTP-12 SECOND FLOOR SIGNLE TOILETS

© COPYRIGHT 2023 DRUMMEY ROSANE ANDERSON, INC.

DRA
Drummey Rosane Anderson, Inc.
225 Oakland Road
Studio 205
South Windsor, CT
06074
260 Charles Street
Studio 300
Waltham, MA
02453
Planning | Architecture | Interior Design
Tel: 617.964.1700
www.draws.com

Northeast Metropolitan Regional Vocational High School

100 Hemlock Road,
Wakefield, MA 01880

MSBA 90% CD SUBMISSION

May 12TH, 2023

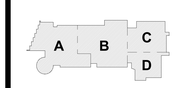

KEY PLAN

PROJECT NORTH | MAGNETIC NORTH

FOURTH LEVEL WALL FINISHES PLAN - AREA A

Scale: As indicated
Job No.: 20202
Drawn By: DRA
Date: May 12TH, 2023
Volume 3 of 4

AF1-2-4A

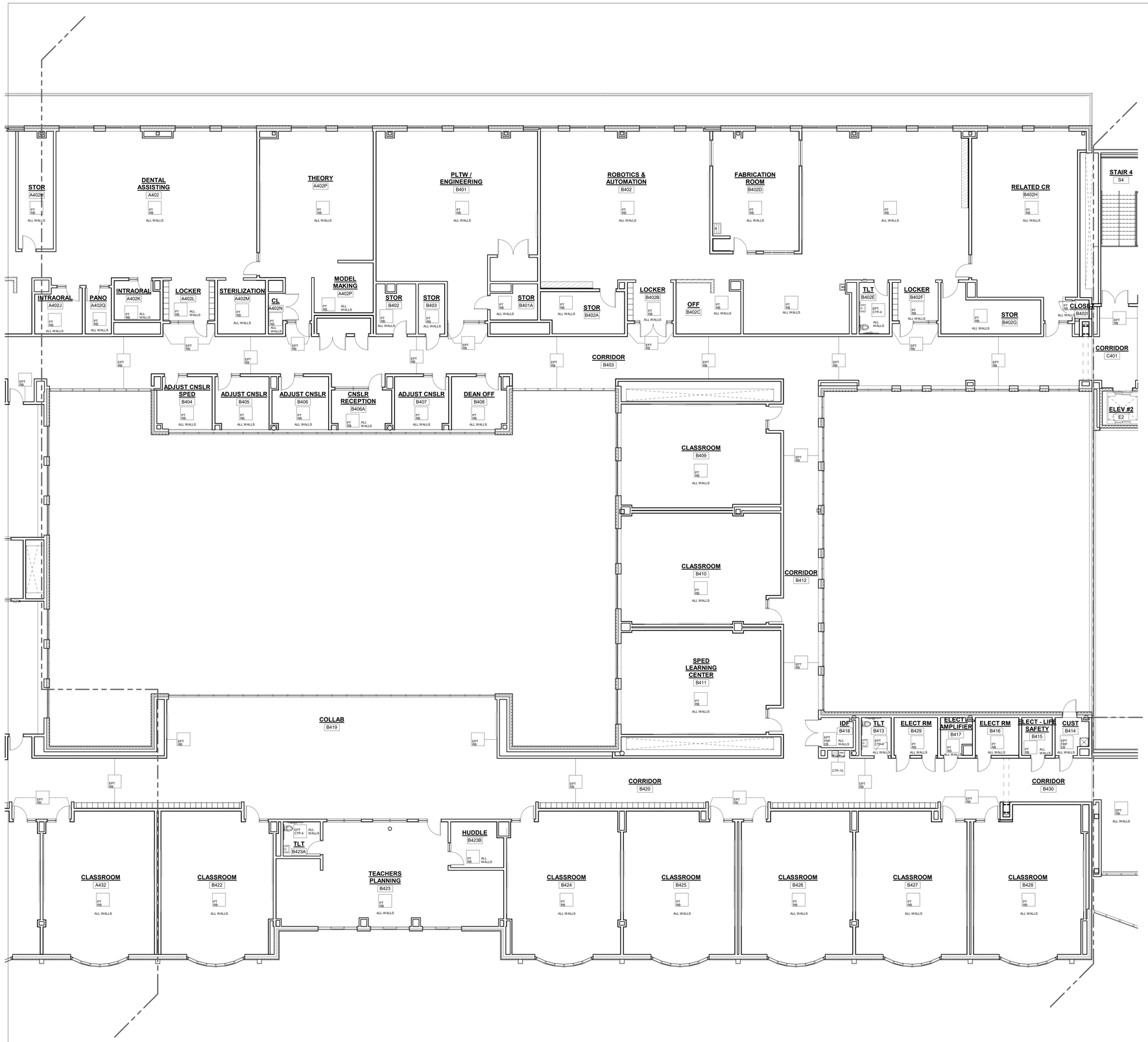

1 4-Wall Finish-Fourth Floor Plan-Area B
1/8" = 1'-0"

GENERAL NOTES:

1. ALL FINISHES SHALL BE INSTALLED IN ACCORDANCE WITH MANUFACTURER'S INSTRUCTIONS AND RECOMMENDATIONS FOR THE SPECIFIC SUBSTRATE.
2. PRODUCTS INDICATED ARE BASIS OF DESIGN; REFER TO SPECIFICATIONS FOR ACCEPTABLE COMPARABLE PRODUCTS AND/OR PERFORMANCE REQUIREMENTS.
3. ALL PRECAST CONCRETE AND CMU WALLS SHALL RECEIVE ONE (1) COAT BLOCK FILLER/PRIMER AND TWO (2) FINISH COATS PAINT AS SPECIFIED.
4. GYPSUM WALL BOARD TO BE FINISHED WITH ONE (1) COAT PRIMER AND TWO (2) FINISH COATS PAINT AS SPECIFIED.
5. ALL HOLLOW METAL FRAMES ARE TO BE PAINTED. ALUMINUM GLAZING SYSTEMS ARE FACTORY FINISHED.
6. ALL CUSTOM MILLWORK SHALL RECEIVE RESILIENT BASE UNLESS OTHERWISE NOTED.
7. ALL CASEWORK SHALL RECEIVE RESILIENT BASE. AT ALL SINK CABINETS, CONTINUE WALL BASE AND FLOORING INTO SPACE BENEATH SINK, TYP.
8. REFER TO INTERIOR ELEVATIONS FOR LOCATION OF TACKBOARDS, ACOUSTICAL WALL PANELS, AND MARKER BOARDS.
9. PROVIDE CERAMIC TILE BASE UNDER LOCKERS AT CLASSROOM CORRIDORS, TYP.
10. SEE INTERIOR ELEVATIONS FOR ADDITIONAL INFORMATION.
11. CERAMIC TILE BASE COURSE @ CORRIDORS IS REQUIRED TO BE SCRIBED TO PROVIDE AN EVEN JOINT PATTERN ON WALLS.
12. ALL PRELIMINARY COLOR SELECTIONS UPON APPROVAL DURING CONSTRUCTION.
13. EXPOSED TO VIEW MEP AND FP SYSTEMS, INCLUDING BUT NOT LIMITED TO SPRINKLER PIPES AND ELECTRICAL CONDUITS, SHALL BE PAINTED TO MATCH ADJOINING SURFACES.
14. PROVIDE 4' HIGH 2" WIDE CORNER GUARDS AT ALL EXPOSED GWB OUTSIDE CORNERS.

WALL LEGEND

PT RB	PAINT W/ RESILIENT BASE.
EPT EB	EPOXY PAINT W/ EPOXY BASE.
EPT RB	EPOXY PAINT W/ RESILIENT BASE.
FRP EB	FRP PANELS FULL HEIGHT W/EPOXY COVE BASE
FRP EP	FULL HEIGHT FIBEGLASS REINFORCED PANEL W/ EPOXY PANT.
EPT FRP EB	4'-0" HIGH A.F.F. FIBEGLASS REINFORCED PANEL W/ EPOXY PANT ABOVE AND EPOXY BASE
EPT VWC-2 FWAP-1 MRB	EPOXY PAINT AND VINYL WALL COVERING (VWC-2) ABOVE FABRIC WRAPPED ACOUSTICAL PANEL (FWAP-1) W/MILLWORK ; RESILIENT BASE
FWAP-1 PT	PAINT W/ FABRIC WRAPPED ACOUSTICAL PANNELS (FWAP-1) W/ RESILIENT BASE
WP-2 MRB	PERFORATED PAINTED METAL PANELS
PRP-1 PPB	PHENOLIC RESIN PANEL W/ PORCELAIN PAVER BASE
TPT PPB	THIN PORCELAIN TILE METAL EDGE TRIM AT ALL EDGES AND OUTSIDE CORNERS W/ PORCELAIN PAVER BASE
TPT PPT	THIN PORCELAIN TILE W/METAL EDGE TRIM AT ALL EDGES AND OUTSIDE CORNERS P.P TILE BASE
CTP-5	FULL HEIGHT CERAMIC TILE W/ 1/2" SCHLUTER COVE PROFILE. SEE CERAMIC TILE PATTERN CTP-5 LOCKER ROOM SHOWER CERAMIC TILE
CTP-6	WAINSCOT CERAMIC TILE W/ 1/2" SCHLUTER COVE PROFILE. SEE CERAMIC TILE PATTERN CTP-6 SHOWER CERAMIC TILE
CTP-7	FULL HEIGHT CERAMIC TILE W/ 1/2" SCHLUTER COVE PROFILE. SEE CERAMIC TILE PATTERN CTP-7 FIRST FLOOR MULTI STALL BATHROOMS
CTP-8	FULL HEIGHT CERAMIC TILE W/ 1/2" SCHLUTER COVE PROFILE. SEE CERAMIC TILE PATTERN CTP-8 SECOND FLOOR MULTI STALL BATHROOMS
CTP-12	FULL HEIGHT CERAMIC TILE W/ 1/2" SCHLUTER COVE PROFILE. SEE CERAMIC TILE PATTERN CTP-12 FOURTH FLOOR MULTI STALL BATHROOM
CTP-13	FULL HEIGHT CERAMIC TILE W/ 1/2" SCHLUTER COVE PROFILE. SEE CERAMIC TILE PATTERN CTP-13 FOURTH FLOOR MULTI STALL BATHROOM
CTP-14	FULL HEIGHT CERAMIC TILE W/ 1/2" SCHLUTER COVE PROFILE. SEE CERAMIC TILE PATTERN CTP-14 FOURTH FLOOR MULTI STALL BATHROOM
CTP-15	FULL HEIGHT CERAMIC TILE W/ 1/2" SCHLUTER COVE PROFILE. SEE CERAMIC TILE PATTERN CTP-15 FOURTH FLOOR MULTI STALL BATHROOM
EPT CTP-1	CERAMIC TILE WAINSCOAT W/ 1/2" SCHLUTER COVE PROFILE AND EPOXY PAINT ABOVE. SEE CERAMIC TILE PATTERN CTP-1
EPT CTP-2	CERAMIC TILE WAINSCOAT W/ 1/2" SCHLUTER COVE PROFILE AND EPOXY PAINT ABOVE. SEE CERAMIC TILE PATTERN CTP-2
EPT CTP-3	CERAMIC TILE WAINSCOAT W/ 1/2" SCHLUTER COVE PROFILE AND EPOXY PAINT ABOVE. SEE CERAMIC TILE PATTERN CTP-3
EPT CTP-4	CERAMIC TILE WAINSCOAT W/ 1/2" SCHLUTER COVE PROFILE AND EPOXY PAINT ABOVE. SEE CERAMIC TILE PATTERN CTP-4
EPT CTP-11	CERAMIC TILE WAINSCOAT W/ 1/2" SCHLUTER COVE PROFILE AND EPOXY PAINT ABOVE. SEE CERAMIC TILE PATTERN CTP-11 FIRST FLOOR SINGLE TOILETS
EPT CTP-12	CERAMIC TILE WAINSCOAT W/ 1/2" SCHLUTER COVE PROFILE AND EPOXY PAINT ABOVE. SEE CERAMIC TILE PATTERN CTP-12 SECOND FLOOR SIGNLE TOILETS

© COPYRIGHT 2023 DRUMMEY ROSANE ANDERSON, INC.

DRA
Drummey Rosane Anderson, Inc.
225 Oakland Road
Studio 205
South Windsor, CT
06074
260 Charles Street
Studio 300
Waltham, MA
02453
Planning | Architecture | Interior Design
Tel: 617-964-1700
www.draws.com

Northeast Metropolitan Regional Vocational High School

100 Hemlock Road,
Wakefield, MA 01880

MSBA 90% CD SUBMISSION

May 12TH, 2023

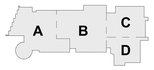

KEY PLAN

PROJECT NORTH

MAGNETIC NORTH

FOURTH LEVEL WALL FINISHES PLAN - AREA B

Scale: As indicated
Job No.: 20202
Drawn By: DRA
Date: May 12TH, 2023
Volume 3 of 4

AF1-2-4B

GENERAL NOTES:

1. ALL FINISHES SHALL BE INSTALLED IN ACCORDANCE WITH MANUFACTURER'S INSTRUCTIONS AND RECOMMENDATIONS FOR THE SPECIFIC SUBSTRATE.
2. PRODUCTS INDICATED ARE BASIS OF DESIGN; REFER TO SPECIFICATIONS FOR ACCEPTABLE COMPARABLE PRODUCTS AND/OR PERFORMANCE REQUIREMENTS.
3. ALL PRECAST CONCRETE AND CMU WALLS SHALL RECEIVE ONE (1) COAT BLOCK FILLER/PRIMER AND TWO (2) FINISH COATS PAINT AS SPECIFIED.
4. GYPSUM WALL BOARD TO BE FINISHED WITH ONE (1) COAT PRIMER AND TWO (2) FINISH COATS PAINT AS SPECIFIED.
5. ALL HOLLOW METAL FRAMES ARE TO BE PAINTED. ALUMINUM GLAZING SYSTEMS ARE FACTORY FINISHED.
6. ALL CUSTOM MILLWORK SHALL RECEIVE RESILIENT BASE UNLESS OTHERWISE NOTED.
7. ALL CASEWORK SHALL RECEIVE RESILIENT BASE. AT ALL SINK CABINETS, CONTINUE WALL BASE AND FLOORING INTO SPACE BENEATH SINK, TYP.
8. REFER TO INTERIOR ELEVATIONS FOR LOCATION OF TACKBOARDS, ACOUSTICAL WALL PANELS, AND MARKER BOARDS.
9. PROVIDE CERAMIC TILE BASE UNDER LOCKERS AT CLASSROOM CORRIDORS, TYP.
10. SEE INTERIOR ELEVATIONS FOR ADDITIONAL INFORMATION.
11. CERAMIC TILE BASE COURSE @ CORRIDORS IS REQUIRED TO BE SCRIBED TO PROVIDE AN EVEN JOINT PATTERN ON WALLS.
12. ALL PRELIMINARY COLOR SELECTIONS UPON APPROVAL DURING CONSTRUCTION.
13. EXPOSED TO VIEW MEP AND FP SYSTEMS, INCLUDING BUT NOT LIMITED TO SPRINKLER PIPES AND ELECTRICAL CONDUITS, SHALL BE PAINTED TO MATCH ADJOINING SURFACES.
14. PROVIDE 4' HIGH 2" WIDE CORNER GUARDS AT ALL EXPOSED GWB OUTSIDE CORNERS.

WALL LEGEND

PT RS	PAINT W/ RESILIENT BASE.
EPT ES	EPOXY PAINT W/ EPOXY BASE.
EPT RS	EPOXY PAINT W/ RESILIENT BASE.
FRP ES	FRP PANELS FULL HEIGHT W/EPOXY COVE BASE
FRP EP	FULL HEIGHT FIBEGLASS REINFORCED PANEL W/ EPOXY PAINT.
EPT FRP ES	4'-0" HIGH A.F.F. FIBEGLASS REINFORCED PANEL W/ EPOXY PAINT ABOVE AND EPOXY BASE.
EPT VWC-2 FWAP-1 MRB	EPOXY PAINT AND VINYL WALL COVERING (VWC-2) ABOVE FABRIC WRAPPED ACOUSTICAL PANEL (FWAP-1) W/MILLWORK RESILIENT BASE
FWAP-1 PT	PAINT W/ FABRIC WRAPPED ACOUSTICAL PANNELS (FWAP-1) W/ RESILIENT BASE
WP-2 MRB	PERFORATED PAINTED METAL PANELS
PRP-1 PYB	PHENOLIC RESIN PANEL W/ PORCELAIN PAVER BASE
TPT PYB	THIN PORCELAIN TILE METAL EDGE TRIM AT ALL EDGES AND OUTSIDE CORNERS W/ PORCELAIN PAVER BASE
TPT PPT	THIN PORCELAIN TILE W/METAL EDGE TRIM AT ALL EDGES AND OUTSIDE CORNERS/ P.P TILE BASE
CTP-5	FULL HEIGHT CERAMIC TILE W/ 1/3" SCHLUTER COVE PROFILE. SEE CERAMIC TILE PATTERN CTP-5 LOCKER ROOM SHOWER CERAMIC TILE
CTP-6	WAINSCOT CERAMIC TILE W/ 1/2" SCHLUTER COVE PROFILE. SEE CERAMIC TILE PATTERN CTP-6 SHOWER CERAMIC TILE
CTP-7	FULL HEIGHT CERAMIC TILE W/ 1/3" SCHLUTER COVE PROFILE. SEE CERAMIC TILE PATTERN CTP-7 FIRST FLOOR MULTI STALL BATHROOMS
CTP-8	FULL HEIGHT CERAMIC TILE W/ 1/3" SCHLUTER COVE PROFILE. SEE CERAMIC TILE PATTERN CTP-8 SECOND FLOOR MULTI STALL BATHROOMS
CTP-12	FULL HEIGHT CERAMIC TILE W/ 1/3" SCHLUTER COVE PROFILE. SEE CERAMIC TILE PATTERN CTP-12 FOURTH FLOOR MULTI STALL BATHROOM
CTP-13	FULL HEIGHT CERAMIC TILE W/ 1/3" SCHLUTER COVE PROFILE. SEE CERAMIC TILE PATTERN CTP-13 FOURTH FLOOR MULTI STALL BATHROOM
CTP-14	FULL HEIGHT CERAMIC TILE W/ 1/3" SCHLUTER COVE PROFILE. SEE CERAMIC TILE PATTERN CTP-14 FOURTH FLOOR MULTI STALL BATHROOM
CTP-15	FULL HEIGHT CERAMIC TILE W/ 1/3" SCHLUTER COVE PROFILE. SEE CERAMIC TILE PATTERN CTP-15 FOURTH FLOOR MULTI STALL BATHROOM
EPT CTP-1	CERAMIC TILE WAINSCOAT W/ 1/2" SCHLUTER COVE PROFILE AND EPOXY PAINT ABOVE. SEE CERAMIC TILE PATTERN CTP-1
EPT CTP-2	CERAMIC TILE WAINSCOAT W/ 1/2" SCHLUTER COVE PROFILE AND EPOXY PAINT ABOVE. SEE CERAMIC TILE PATTERN CTP-2
EPT CTP-3	CERAMIC TILE WAINSCOAT W/ 1/2" SCHLUTER COVE PROFILE AND EPOXY PAINT ABOVE. SEE CERAMIC TILE PATTERN CTP-3
EPT CTP-4	CERAMIC TILE WAINSCOAT W/ 1/2" SCHLUTER COVE PROFILE AND EPOXY PAINT ABOVE. SEE CERAMIC TILE PATTERN CTP-4
EPT CTP-11	CERAMIC TILE WAINSCOAT W/ 1/2" SCHLUTER COVE PROFILE AND EPOXY PAINT ABOVE. SEE CERAMIC TILE PATTERN CTP-11 FIRST FLOOR SINGLE TOILETS
EPT CTP-12	CERAMIC TILE WAINSCOAT W/ 1/2" SCHLUTER COVE PROFILE AND EPOXY PAINT ABOVE. SEE CERAMIC TILE PATTERN CTP-12 SECOND FLOOR SIGNLE TOILETS

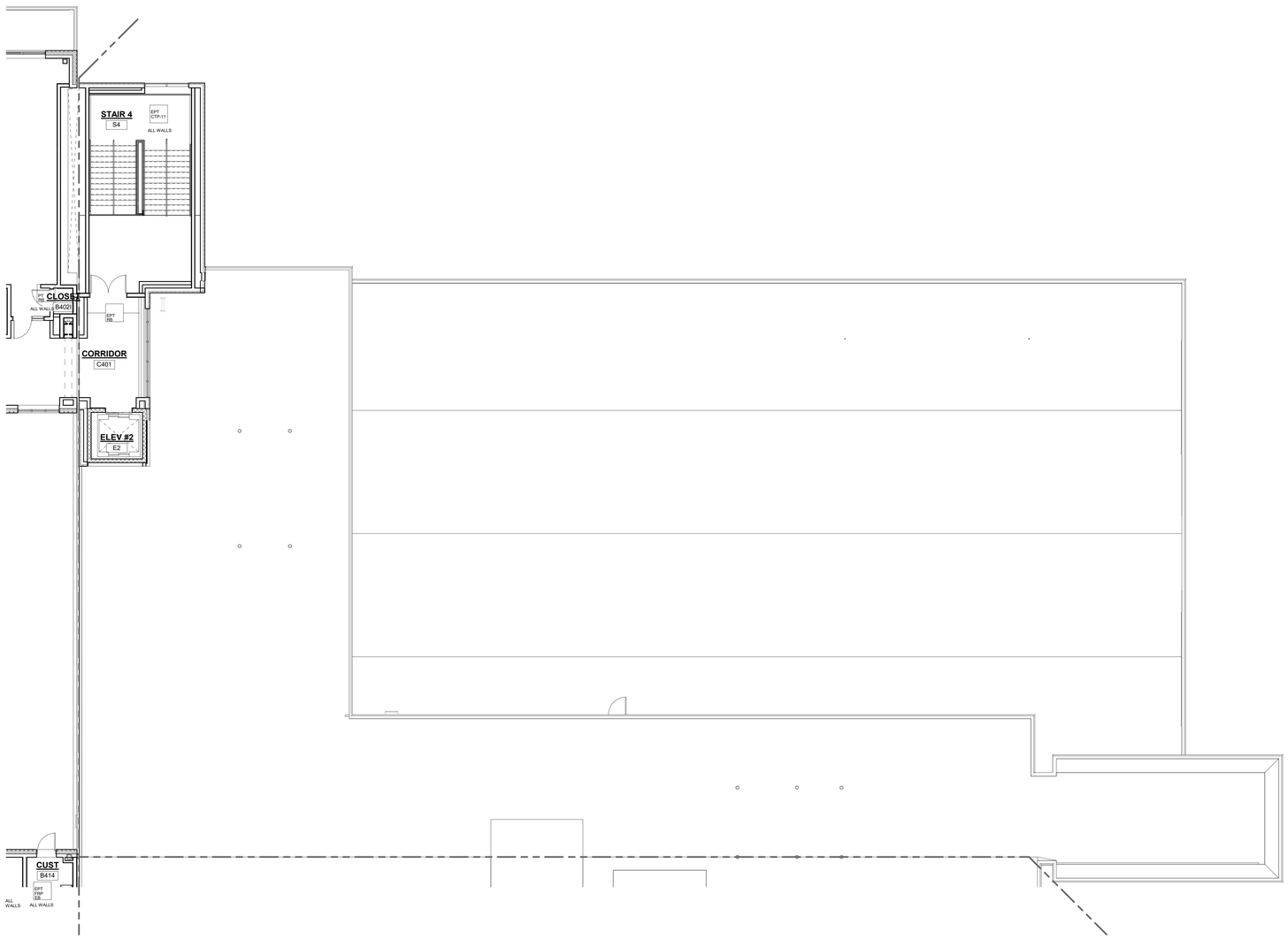

1 4-Wall Finish-Fourth Floor Plan-Area C
1/8" = 1'-0"

© COPYRIGHT 2023 DRUMMEY ROSANE ANDERSON, INC.

DRA

Drummey Rosane Anderson, Inc.

225 Oakland Road
Studio 205
South Windsor, CT
06074

260 Charles Street
Studio 300
Waltham, MA
02453

Planning | Architecture | Interior Design

Tel: 617.964.1700
www.draws.com

Northeast Metropolitan Regional Vocational High School

100 Hemlock Road,
Wakefield, MA 01880

MSBA 90% CD SUBMISSION

May 12TH, 2023

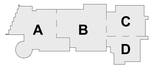

KEY PLAN

PROJECT NORTH

MAGNETIC NORTH

FOURTH LEVEL WALL FINISHES PLAN - AREA C

Scale: As indicated
Job No.: 20202
Drawn By: DRA
Date: May 12TH, 2023
Volume 3 of 4

AF1-2-4C

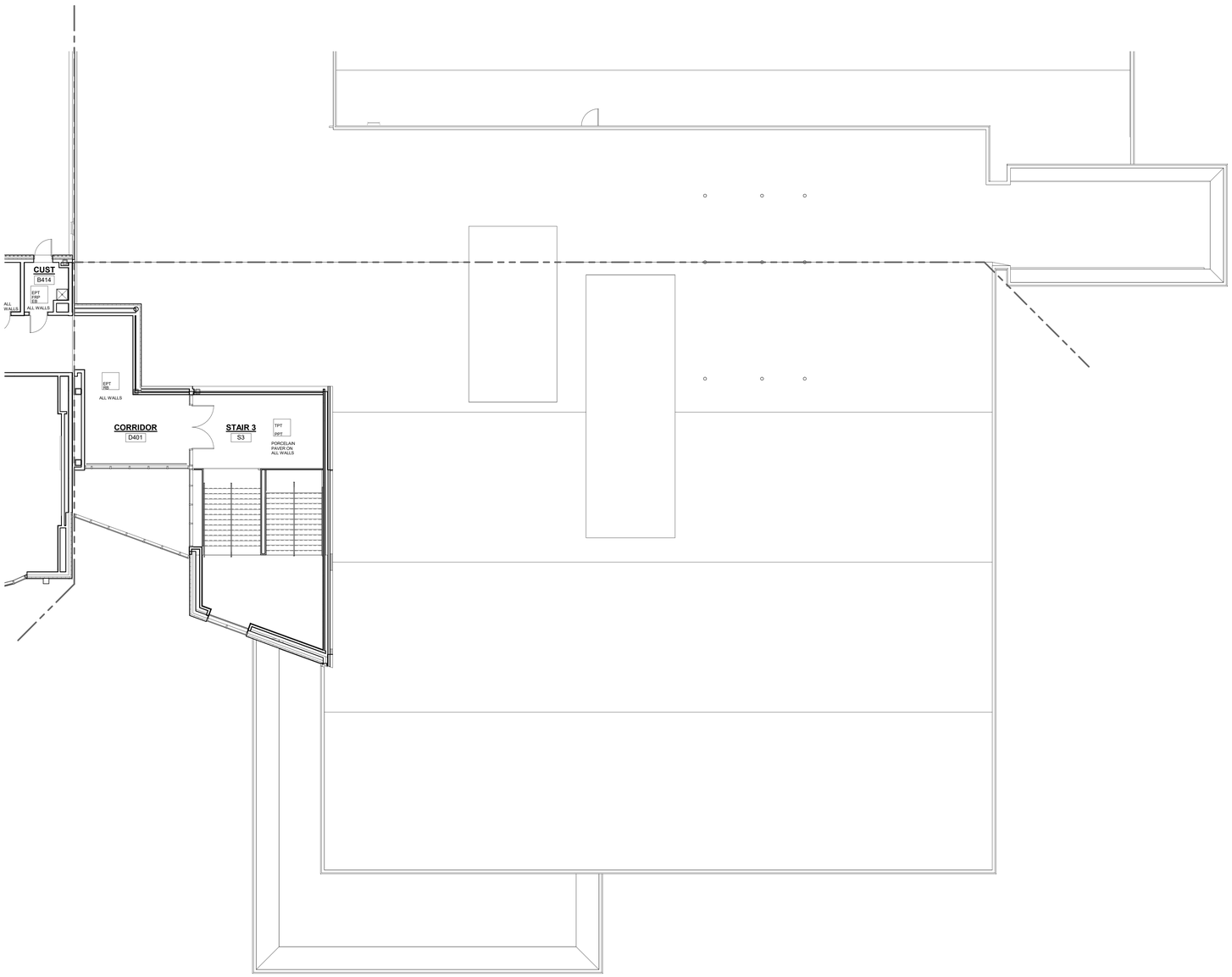

1 4-Wall Finish-Fourth Floor Plan-Area D

1/8" = 1'-0"

GENERAL NOTES:

1. ALL FINISHES SHALL BE INSTALLED IN ACCORDANCE WITH MANUFACTURER'S INSTRUCTIONS AND RECOMMENDATIONS FOR THE SPECIFIC SUBSTRATE.
2. PRODUCTS INDICATED ARE BASIS OF DESIGN; REFER TO SPECIFICATIONS FOR ACCEPTABLE COMPARABLE PRODUCTS AND/OR PERFORMANCE REQUIREMENTS.
3. ALL PRECAST CONCRETE AND CMU WALLS SHALL RECEIVE ONE (1) COAT BLOCK FILLER/PRIMER AND TWO (2) FINISH COATS PAINT AS SPECIFIED.
4. GYPSUM WALL BOARD TO BE FINISHED WITH ONE (1) COAT PRIMER AND TWO (2) FINISH COATS PAINT AS SPECIFIED.
5. ALL HOLLOW METAL FRAMES ARE TO BE PAINTED. ALUMINUM GLAZING SYSTEMS ARE FACTORY FINISHED.
6. ALL CUSTOM MILLWORK SHALL RECEIVE RESILIENT BASE UNLESS OTHERWISE NOTED.
7. ALL CASEWORK SHALL RECEIVE RESILIENT BASE. AT ALL SINK CABINETS, CONTINUE WALL BASE AND FLOORING INTO SPACE BENEATH SINK, TYP.
8. REFER TO INTERIOR ELEVATIONS FOR LOCATION OF TACKBOARDS, ACOUSTICAL WALL PANELS, AND MARKER BOARDS.
9. PROVIDE CERAMIC TILE BASE UNDER LOCKERS AT CLASSROOM CORRIDORS, TYP.
10. SEE INTERIOR ELEVATIONS FOR ADDITIONAL INFORMATION.
11. CERAMIC TILE BASE COURSE @ CORRIDORS IS REQUIRED TO BE SCRIBED TO PROVIDE AN EVEN JOINT PATTERN ON WALLS.
12. ALL PRELIMINARY COLOR SELECTIONS UPON APPROVAL DURING CONSTRUCTION.
13. EXPOSED TO VIEW MEP AND FP SYSTEMS, INCLUDING BUT NOT LIMITED TO SPRINKLER PIPES AND ELECTRICAL CONDUITS, SHALL BE PAINTED TO MATCH ADJOINING SURFACES.
14. PROVIDE 4' HIGH 2" WIDE CORNER GUARDS AT ALL EXPOSED GWB OUTSIDE CORNERS.

WALL LEGEND

PT RB	PAINT W/ RESILIENT BASE.
EPT EB	EPOXY PAINT W/ EPOXY BASE.
EPT RB	EPOXY PAINT W/ RESILIENT BASE.
FRP EB	FRP PANELS FULL HEIGHT W/EPOXY COVE BASE
FRP EP	FULL HEIGHT FIBEGLASS REINFORCED PANEL W/ EPOXY PAINT.
EPT FRP EB	4'-0" HIGH A.F.F. FIBEGLASS REINFORCED PANEL W/ EPOXY PAINT ABOVE AND EPOXY BASE.
EPT VWC-2 FWAP-1 MRB	EPOXY PAINT AND VINYL WALL COVERING (VWC-2) ABOVE FABRIC WRAPPED ACOUSTICAL PANEL (FWAP-1) W/MILLWORK RESILIENT BASE
FWAP-1 PT	PAINT W/ FABRIC WRAPPED ACOUSTICAL PANNELS (FWAP-1) W/ RESILIENT BASE
MP-2 MRB	PERFORATED PAINTED METAL PANELS
PRP-1 PPB	PHENOLIC RESIN PANEL W/ PORCELAIN PAVER BASE
TPT PPB	THIN PORCELAIN TILE METAL EDGE TRIM AT ALL EDGES AND OUTSIDE CORNERS W/ PORCELAIN PAVER BASE
TPT PPT	THIN PORCELAIN TILE W/METAL EDGE TRIM AT ALL EDGES AND OUTSIDE CORNERS/ P.P TILE BASE
CTP-5	FULL HEIGHT CERAMIC TILE W/ 1/2" SCHLUTER COVE PROFILE. SEE CERAMIC TILE PATTERN CTP-5 LOCKER ROOM/ SHOWER CERAMIC TILE
CTP-6	WAINSCOT CERAMIC TILE W/ 1/2" SCHLUTER COVE PROFILE. SEE CERAMIC TILE PATTERN CTP-6 SHOWER CERAMIC TILE
CTP-7	FULL HEIGHT CERAMIC TILE W/ 1/2" SCHLUTER COVE PROFILE. SEE CERAMIC TILE PATTERN CTP-7 FIRST FLOOR MULTI STALL BATHROOMS
CTP-8	FULL HEIGHT CERAMIC TILE W/ 1/2" SCHLUTER COVE PROFILE. SEE CERAMIC TILE PATTERN CTP-8 SECOND FLOOR MULTI STALL BATHROOMS
CTP-12	FULL HEIGHT CERAMIC TILE W/ 1/2" SCHLUTER COVE PROFILE. SEE CERAMIC TILE PATTERN CTP-12 FOURTH FLOOR MULTI STALL BATHROOM
CTP-13	FULL HEIGHT CERAMIC TILE W/ 1/2" SCHLUTER COVE PROFILE. SEE CERAMIC TILE PATTERN CTP-13 FOURTH FLOOR MULTI STALL BATHROOM
CTP-14	FULL HEIGHT CERAMIC TILE W/ 1/2" SCHLUTER COVE PROFILE. SEE CERAMIC TILE PATTERN CTP-14 FOURTH FLOOR MULTI STALL BATHROOM
CTP-15	FULL HEIGHT CERAMIC TILE W/ 1/2" SCHLUTER COVE PROFILE. SEE CERAMIC TILE PATTERN CTP-15 FOURTH FLOOR MULTI STALL BATHROOM
EPT CTP-1	CERAMIC TILE WAINSCOAT W/ 1/2" SCHLUTER COVE PROFILE AND EPOXY PAINT ABOVE. SEE CERAMIC TILE PATTERN CTP-1
EPT CTP-2	CERAMIC TILE WAINSCOAT W/ 1/2" SCHLUTER COVE PROFILE AND EPOXY PAINT ABOVE. SEE CERAMIC TILE PATTERN CTP-2
EPT CTP-3	CERAMIC TILE WAINSCOAT W/ 1/2" SCHLUTER COVE PROFILE AND EPOXY PAINT ABOVE. SEE CERAMIC TILE PATTERN CTP-3
EPT CTP-4	CERAMIC TILE WAINSCOAT W/ 1/2" SCHLUTER COVE PROFILE AND EPOXY PAINT ABOVE. SEE CERAMIC TILE PATTERN CTP-4
EPT CTP-11	CERAMIC TILE WAINSCOAT W/ 1/2" SCHLUTER COVE PROFILE AND EPOXY PAINT ABOVE. SEE CERAMIC TILE PATTERN CTP-11 FIRST FLOOR SINGLE TOILETS
EPT CTP-12	CERAMIC TILE WAINSCOAT W/ 1/2" SCHLUTER COVE PROFILE AND EPOXY PAINT ABOVE. SEE CERAMIC TILE PATTERN CTP-12 SECOND FLOOR SIGNLE TOILETS

© COPYRIGHT 2023 DRUMMEY ROSANE ANDERSON, INC.

DRA

Drummey Rosane Anderson, Inc.

225 Oakland Road
Studio 205
South Windsor, CT
06074

260 Charles Street
Studio 300
Waltham, MA
02453

Planning | Architecture | Interior Design

Tel: 617-964-1700
www.draws.com

Northeast Metropolitan Regional Vocational High School

100 Hemlock Road,
Wakefield, MA 01880

MSBA 90% CD SUBMISSION

May 12TH, 2023

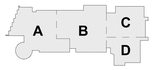

KEY PLAN

PROJECT NORTH

MAGNETIC NORTH

FOURTH LEVEL WALL FINISHES PLAN - AREA D

Scale: As indicated
Job No.: 20202
Drawn By: DRA
Date: May 12TH, 2023
Volume 3 of 4

AF1-2-4D

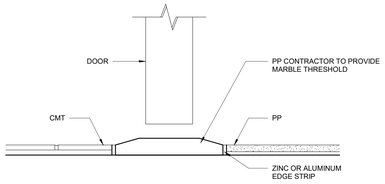

CMT / PP

1 Transition Detail CMT / PP
6" = 1'-0"

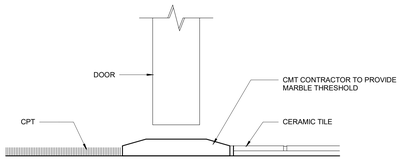

CPT/ CMT

2 Transition Detail CMT / CPT
6" = 1'-0"

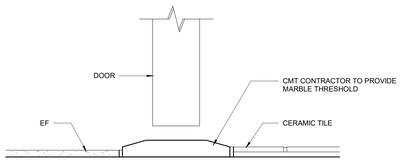

EF/ CMT

3 Transition Detail CMT / EF
6" = 1'-0"

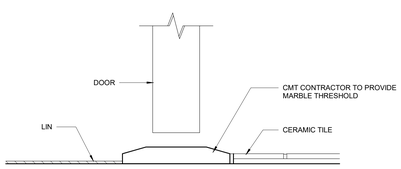

LIN/ CMT

4 Transition Detail LIN / CMT
6" = 1'-0"

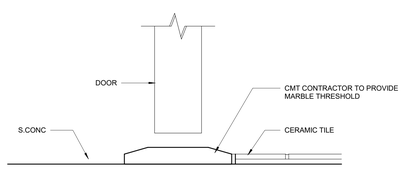

S.CONC / CMT

5 Transition Detail CMT /S.CONC
6" = 1'-0"

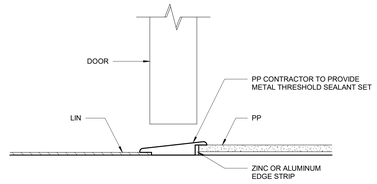

LIN / PP

6 Transition Detail LIN / PP
6" = 1'-0"

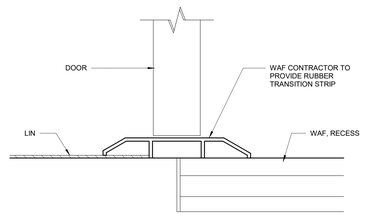

LIN/ WAF

7 Transition Detail LIN / WAF
6" = 1'-0"

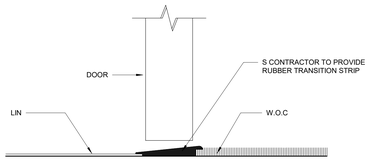

LIN / W.O.C

8 Transition Detail LIN / W.O.C
6" = 1'-0"

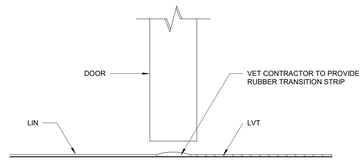

LIN / LVT

9 Transition Detail LIN / LVT
6" = 1'-0"

CPT / LIN

10 Transition Detail CPT /LIN
6" = 1'-0"

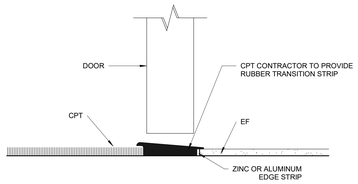

CPT / EF

11 Transition Detail CPT / EF
6" = 1'-0"

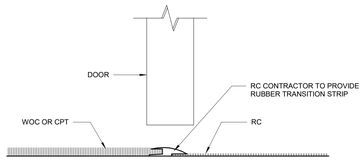

CPT / RC

12 Transition Detail CPT / RC
6" = 1'-0"

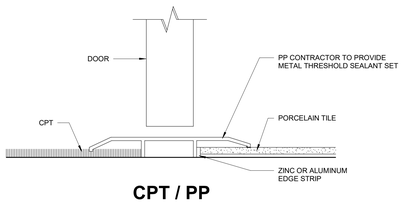

CPT / PP

13 Transition Detail CPT / PP
6" = 1'-0"

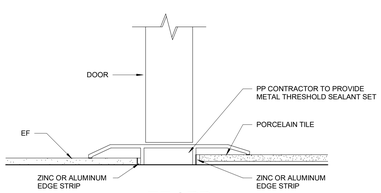

EF / PP

14 Transition Detail EF / PP
6" = 1'-0"

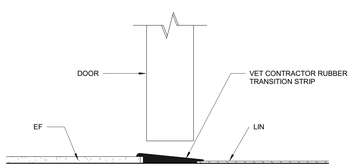

EF / LIN

15 Transition Detail EF / LIN
6" = 1'-0"

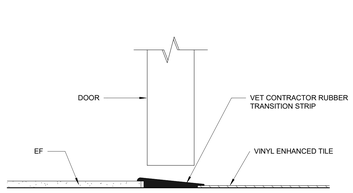

EF / VET

16 Transition Detail EF / VET
6" = 1'-0"

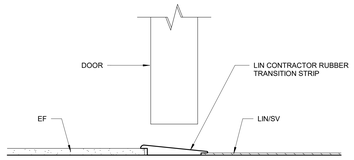

EF / LIN / SV

17 Transition Detail EF / LIN/SV
6" = 1'-0"

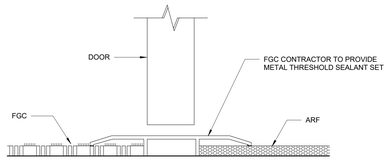

FGC/ RT-ARF

18 Transition Detail FGC / RT-ARF
6" = 1'-0"

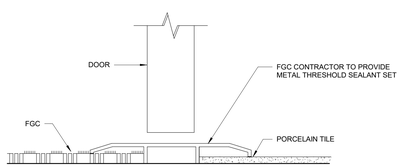

FGC / PP

19 Transition Detail FGC / PP
6" = 1'-0"

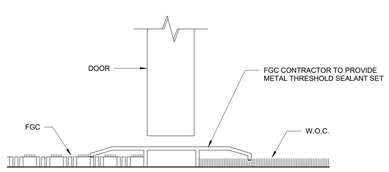

FGC / W.O.C. / CTP

20 Transition Detail FGC / W.O.C / CTP
6" = 1'-0"

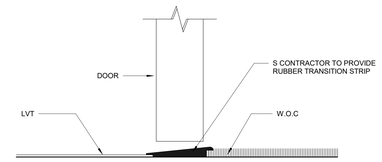

LVT / W.O.C

21 Transition Detail LVT / W.O.C
6" = 1'-0"

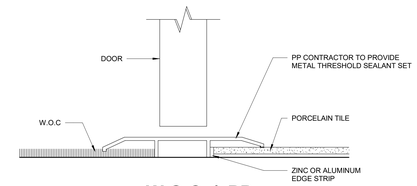

W.O.C / PP

22 Transition Detail W.O.C / PP
6" = 1'-0"

© COPYRIGHT 2023 DRUMMEY ROSANE ANDERSON, INC.

DRA

Drummey Rosane Anderson, Inc.

225 Oakland Road
Studio 205
South Windsor, CT
06074

260 Charles Street
Studio 300
Waltham, MA
02453

Planning | Architecture | Interior Design

Tel: 617.964.1700
www.draws.com

Northeast Metropolitan Regional Vocational High School

100 Hemlock Road,
Wakefield, MA 01880

MSBA 90% CD SUBMISSION

May 12TH, 2023

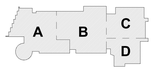

KEY PLAN

PROJECT NORTH

MAGNETIC NORTH

TRANSITION DETAILS

Scale: 6" = 1'-0"
Job No.: 20202
Drawn By: DRA
Date: May 12TH, 2023
Volume 3 of 4

AF1-3-1

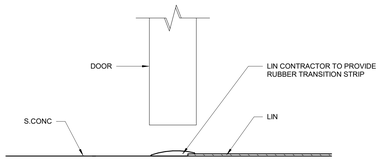

S.CONC / LIN

23 Transition Detail S.CONC / LIN
6" = 1'-0"

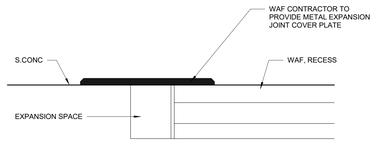

S.CONC / WAF

28 Transition Detail S.CONC / WAF
6" = 1'-0"

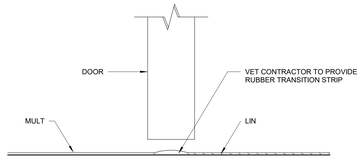

MULT / LIN

33 Transition Detail MULT/ LIN
6" = 1'-0"

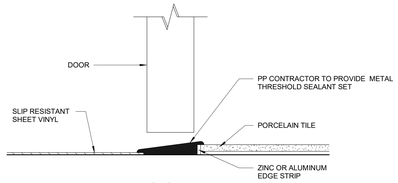

S / PP

38 Transition Detail SV/PP
6" = 1'-0"

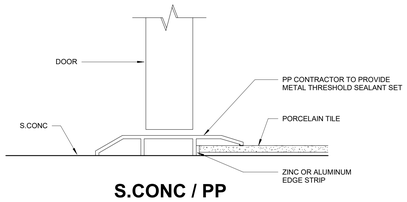

S.CONC / PP

24 Transition Detail S.CONC / PP
6" = 1'-0"

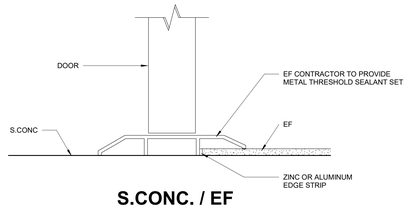

S.CONC. / EF

29 Transition Detail S.CONC / EF
6" = 1'-0"

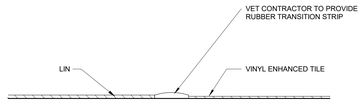

RR / VET

34 Transition Detail RR / VET W/OUT DOOR
6" = 1'-0"

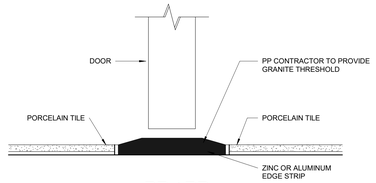

PP / PP

39 Transition Detail PP/ PP
6" = 1'-0"

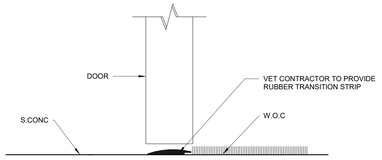

S.CONC / W.O.C

25 Transition Detail S.CONC/ W.O.C
6" = 1'-0"

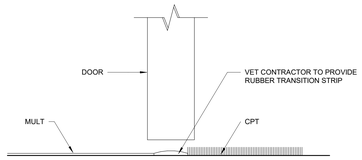

MULT / CPT

30 Transition Detail MULT / CPT
6" = 1'-0"

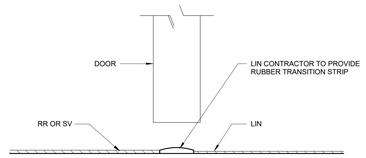

RR OR SV / LIN

35 Transition Detail RR OR SV / LIN
6" = 1'-0"

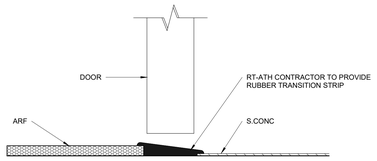

ARF/ ARF-1 / S.CONC

40 Transition Detail ARF/ ARF-1/ S.CONC
6" = 1'-0"

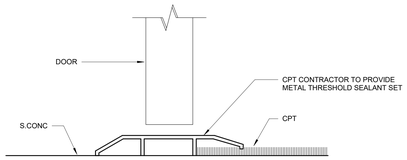

S.CONC / CPT

26 Transition Detail S.CONC / CPT
6" = 1'-0"

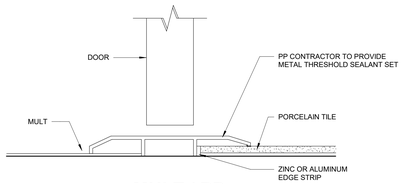

MULT / PP

31 Transition Detail MULT / PP
6" = 1'-0"

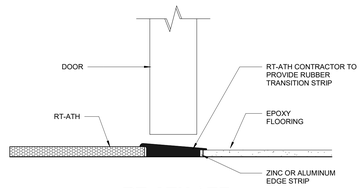

RT-ATH / EF

36 Transition Detail RT-ATH/EF
6" = 1'-0"

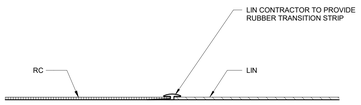

RC / LIN

41 Transition Detail RC / LIN W/OUT DOOR
6" = 1'-0"

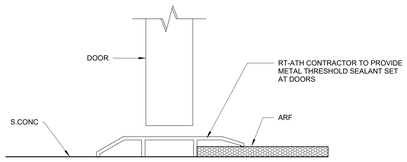

S.CONC / ARF

27 Transition Detail S.CONC / ARF
6" = 1'-0"

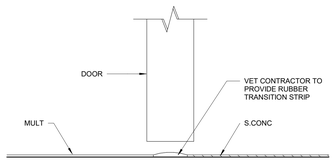

MULT / S.CONC

32 Transition Detail MULT/ S.CONC
6" = 1'-0"

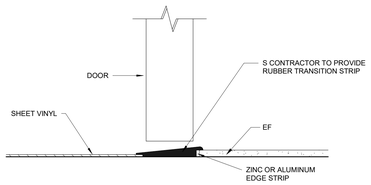

SV / EF

37 Transition Detail SV /EF
6" = 1'-0"

© COPYRIGHT 2023 DRUMMEY ROSANE ANDERSON, INC.

DRA

Drummey Rosane Anderson, Inc.

225 Oakland Road
Studio 205
South Windsor, CT
06074

260 Charles Street
Studio 300
Waltham, MA
02453

Planning | Architecture | Interior Design

Tel: 617.964.1700
www.draiwa.com

Northeast Metropolitan Regional Vocational High School

100 Hemlock Road,
Wakefield, MA 01880

MSBA 90% CD SUBMISSION

May 12TH, 2023

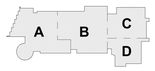

KEY PLAN

PROJECT NORTH

MAGNETIC NORTH

TRANSITION DETAILS

Scale: 6" = 1'-0"
Job No.: 20202
Drawn By: DRA
Date: May 12TH, 2023
Volume 3 of 4

AF1-3-2

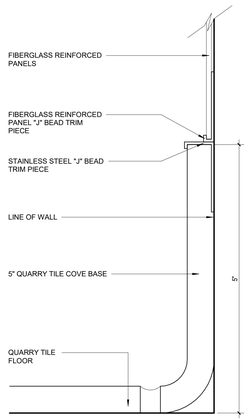

6 QUARRY TILE BASE
12" = 1'-0"

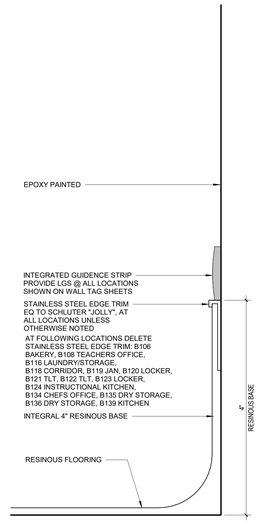

2 TYP. EPOXY FLOORING BASE w/ EPOXY PAINT ABOVE
12" = 1'-0"

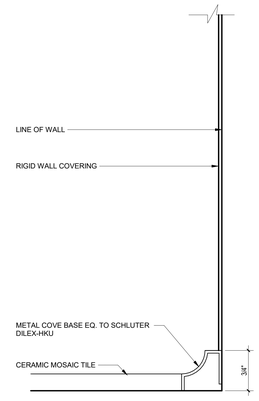

14 RIGID WALLCOVERING W/ SCHLUTER
12" = 1'-0"

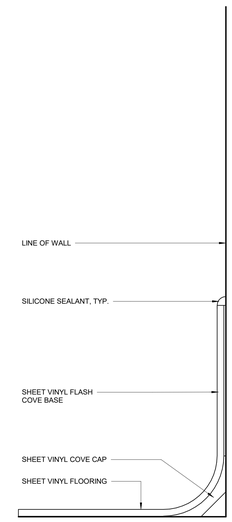

1 SHEET VINYL - SLIP RESISTANT COVE BASE
12" = 1'-0"

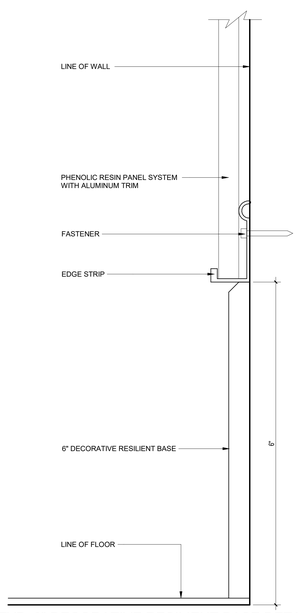

3 TYP. 6" DECORATIVE RESILIENT BASE DETAIL
12" = 1'-0"

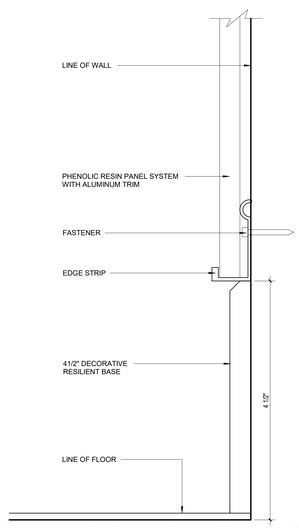

8 TYP. DECORATIVE RESILIENT BASE W/ PHENOLIC RESIN PANEL ABOVE
12" = 1'-0"

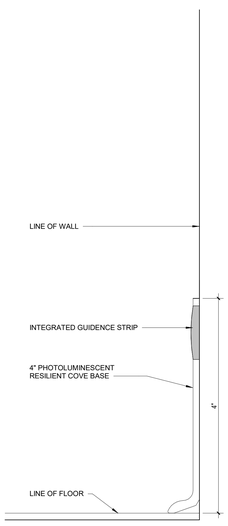

10 TYP. PHOTOLUMINESCENT RESILIENT BASE
12" = 1'-0"

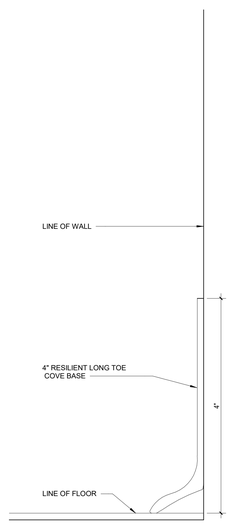

13 TYP. RESILIENT LONG TOE BASE
12" = 1'-0"

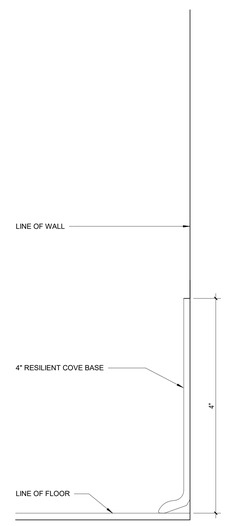

12 TYP. RESILIENT BASE
12" = 1'-0"

© COPYRIGHT 2023 DRUMMEY ROSANE ANDERSON, INC.

DRA

Drummey Rosane Anderson, Inc.

225 Oakland Road
Studio 205
South Windsor, CT
06074

260 Charles Street
Studio 300
Waltham, MA
02453

Planning | Architecture | Interior Design

Tel: 617.964.1700
www.draws.com

Northeast Metropolitan Regional Vocational High School

100 Hemlock Road,
Wakefield, MA 01880

MSBA 90% CD SUBMISSION

May 12TH, 2023

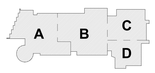

KEY PLAN

PROJECT NORTH

MAGNETIC NORTH

BASE DETAILS

Scale: 12" = 1'-0"
Job No.: 20202
Drawn By: DRA
Date: May 12TH, 2023
Volume 3 of 4

AF1-4-1

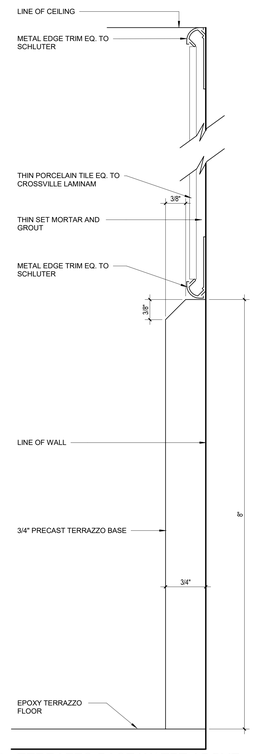

8 TERRAZZO BASE W/ TPT ABOVE
12" = 1'-0"

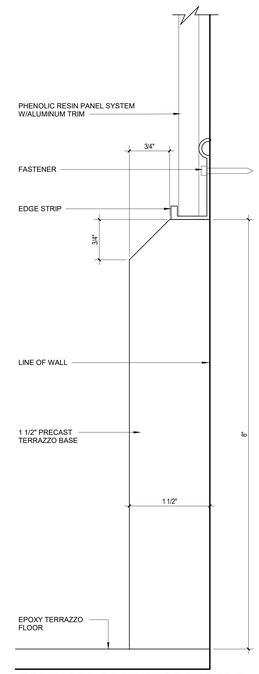

7 TERRAZZO BASE W/ PRP ABOVE
12" = 1'-0"

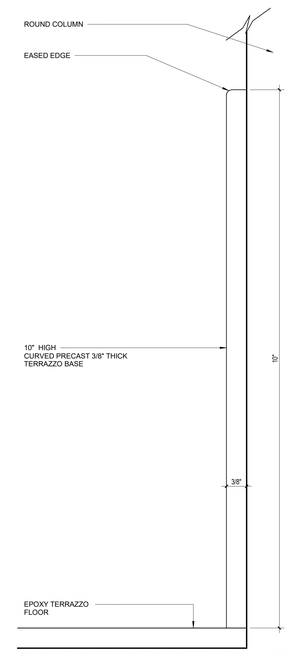

3 TYP. CURVED TERRAZZO BASE ON ROUND COLUMN
12" = 1'-0"

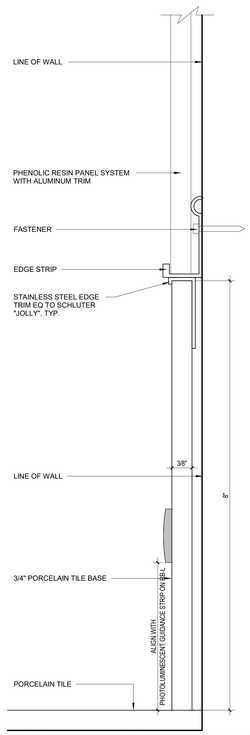

6 TYP. 8" PORCELAIN TILE BASE W/ PRP ABOVE
12" = 1'-0"

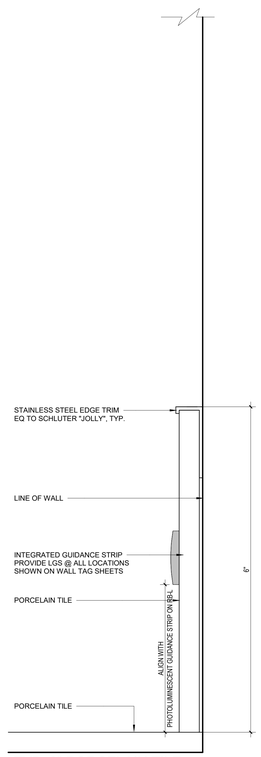

5 TYP. 6" PORCELAIN TILE
12" = 1'-0"

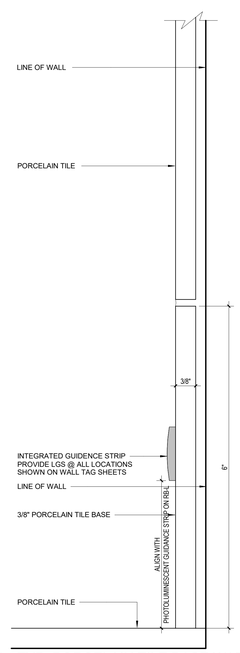

4 TYP. PORCELAIN TILE BASE W/ PWT ABOVE
12" = 1'-0"

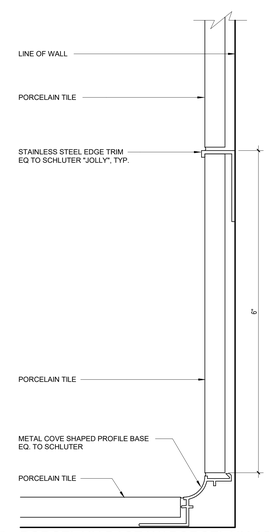

2 PORCELAIN BASE W/ PORCELAIN ABOVE
12" = 1'-0"

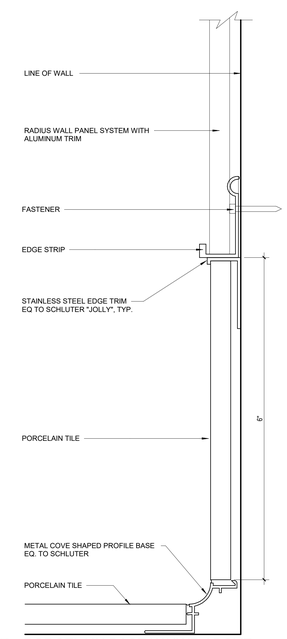

1 PORCELAIN BASE W/ IWP ABOVE
12" = 1'-0"

© COPYRIGHT 2023 DRUMMEY ROSANE ANDERSON, INC.

DRA

Drummey Rosane Anderson, Inc.

225 Oakland Road
Studio 205
South Windsor, CT
06074

260 Charles Street
Studio 300
Waltham, MA
02453

Planning | Architecture | Interior Design

Tel: 617.964.1700
www.draiwa.com

Northeast Metropolitan Regional Vocational High School

100 Hemlock Road,
Wakefield, MA 01880

MSBA 90% CD SUBMISSION

May 12TH, 2023

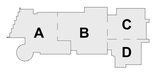

KEY PLAN

PROJECT NORTH

MAGNETIC NORTH

BASE DETAILS

Scale: 12" = 1'-0"
Job No.: 20202
Drawn By: DRA
Date: May 12TH, 2023
Volume 3 of 4

AF1-4-2

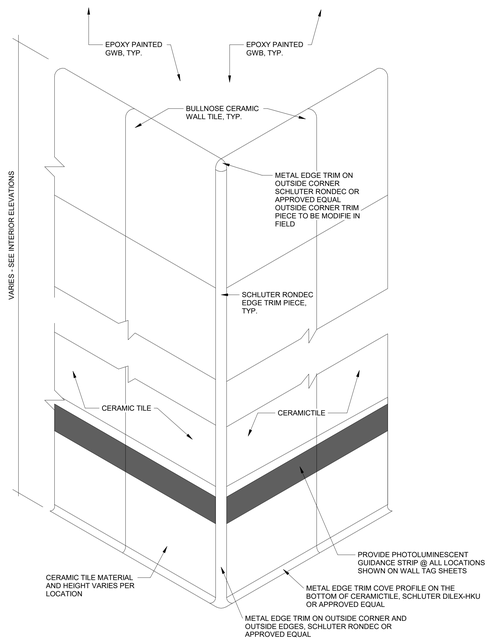

4 CERAMIC TILE W/ BULLNOSE
6" = 1'-0"

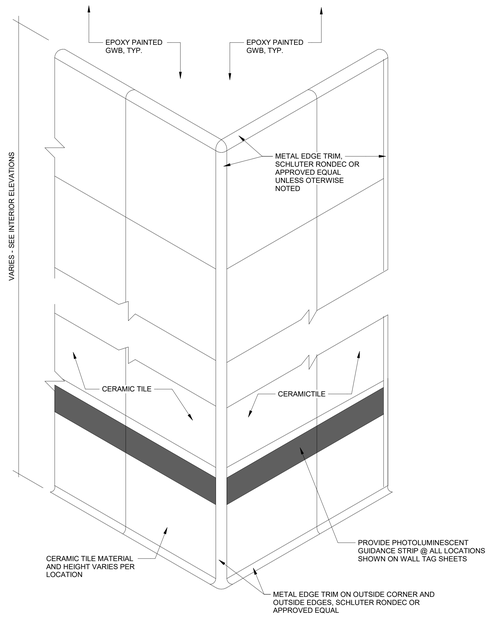

5 CERAMIC TILE W/ SCHLUTER @ ALL OUTSIDE CORNERS
6" = 1'-0"

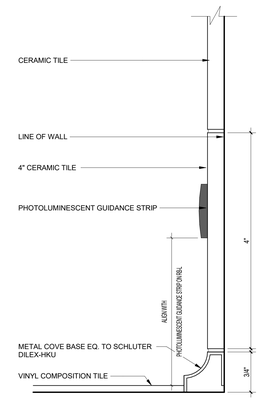

7 TYP. 4" CERAMIC BASE W/ SCHLUTER
12" = 1'-0"

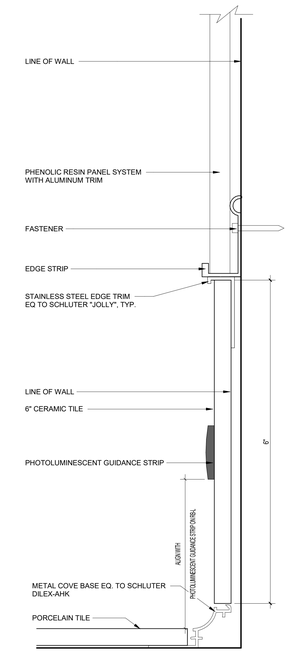

8 TYP. 6" CERAMIC BASE W/ SCHLUTER
12" = 1'-0"

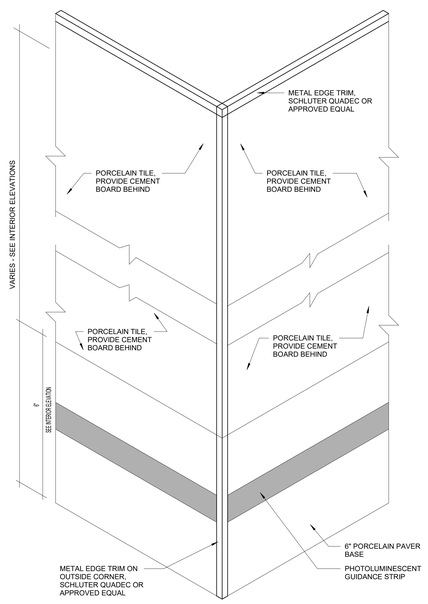

3 TYP. PORCELAIN TILE EDGE DETAIL AXON
6" = 1'-0"

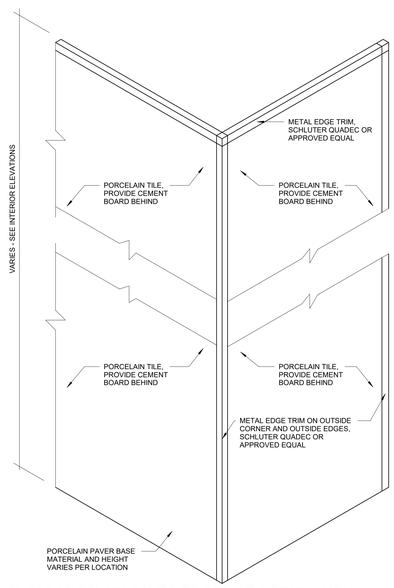

2 TYP. PORCELAIN PAVER TILE EDGE DETAIL AXON
6" = 1'-0"

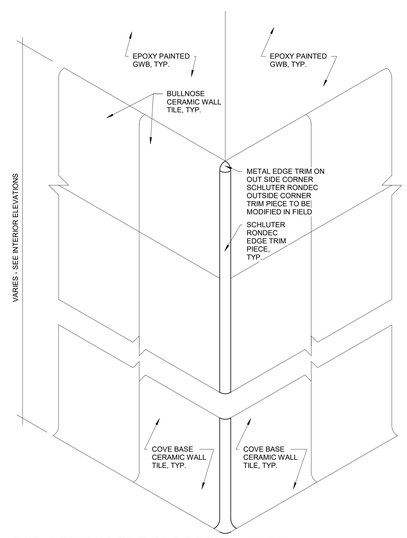

1 TYP. CERAMIC TILE EDGE DETAIL AXON
6" = 1'-0"

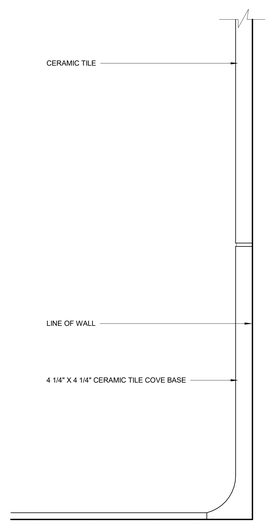

6 CERAMIC TILE COVE BASE
12" = 1'-0"

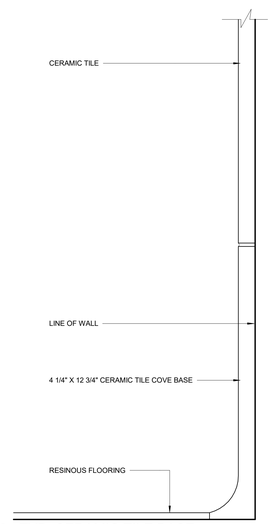

9 TYP. CERAMIC TILE BASE
12" = 1'-0"

© COPYRIGHT 2023 DRUMMEY ROSANE ANDERSON, INC.

DRA

Drummey Rosane Anderson, Inc.

225 Oakland Road
Studio 205
South Windsor, CT
06074

260 Charles Street
Studio 300
Waltham, MA
02453

Planning | Architecture | Interior Design

Tel: 617.964.1700
www.draws.com

Northeast Metropolitan Regional Vocational High School

100 Hemlock Road,
Wakefield, MA 01880

MSBA 90% CD SUBMISSION

May 12TH, 2023

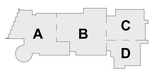

KEY PLAN

PROJECT NORTH

MAGNETIC NORTH

BASE DETAILS

Scale: As indicated
Job No.: 20202
Drawn By: DRA
Date: May 12TH, 2023
Volume 3 of 4

AF1-4-3

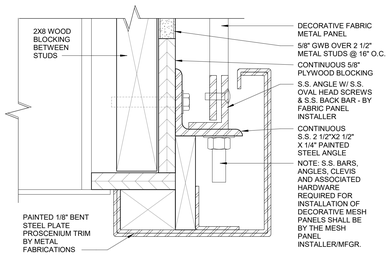

6 PROSCENIUM HEAD - DECORATIVE FABRIC METAL
6" = 1'-0"

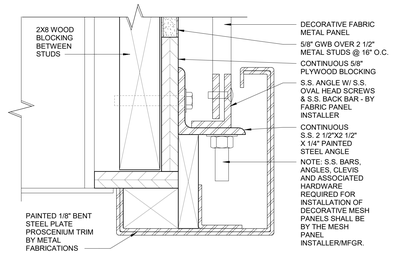

3 DECORATIVE FABRIC METAL - PROSCENIUM HEAD
6" = 1'-0"

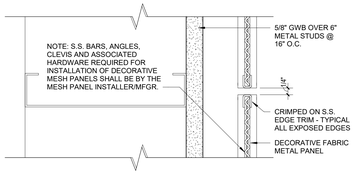

5 DECORATIVE FABRIC METAL - VERT JOINT
6" = 1'-0"

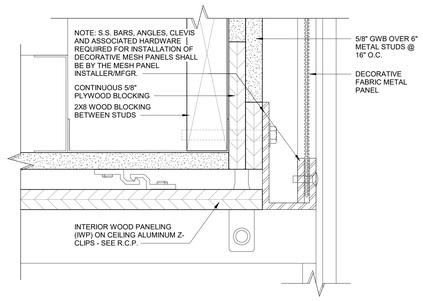

2 DECORATIVE FABRIC METAL - CEILING EDGE
6" = 1'-0"

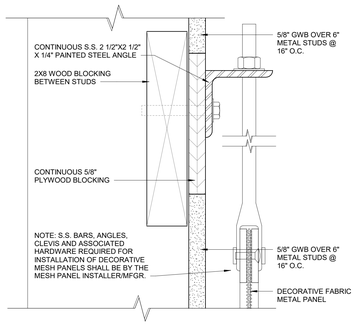

4 DECORATIVE FABRIC METAL - TOP EDGE
6" = 1'-0"

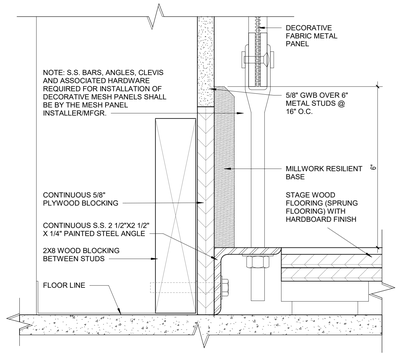

1 DECORATIVE FABRIC METAL - BOTTOM DEGE
6" = 1'-0"

© COPYRIGHT 2023 DRUMMEY ROSANE ANDERSON, INC.

DRA

Drummey Rosane Anderson, Inc.

225 Oakland Road
Studio 205
South Windsor, CT
06074

260 Charles Street
Studio 300
Waltham, MA
02453

Planning | Architecture | Interior Design

Tel: 617.964.1700
www.draiwa.com

Northeast Metropolitan Regional Vocational High School

100 Hemlock Road,
Wakefield, MA 01880

MSBA 90% CD SUBMISSION

May 12TH, 2023

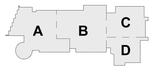

KEY PLAN

PROJECT NORTH

MAGNETIC NORTH

DECORATIVE FABRIC METAL DETAILS

Scale: 6" = 1'-0"
Job No.: 20202
Drawn By: DRA
Date: May 12TH, 2023
Volume 3 of 4

AF1-5-1

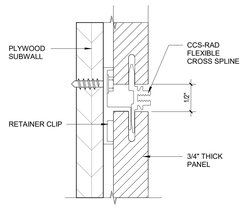

14 1/2" HORIZ. REVEAL - RADIUS WALL1
12" = 1'-0"

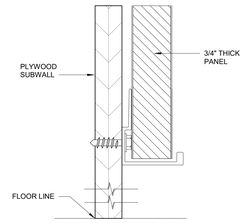

12 BOTTOM/SIDE EDGE - RADIUS WALL1
12" = 1'-0"

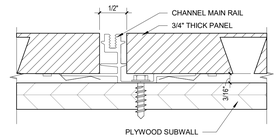

15 1/2" VERT. REVEAL- RADIUS WALL1
12" = 1'-0"

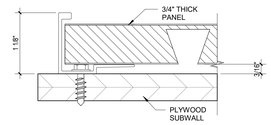

19 OUTSIDE CORNER EDGE-RADIUM WALL1
12" = 1'-0"

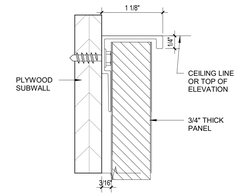

17 TOP EDGE RADIUS WALL1
12" = 1'-0"

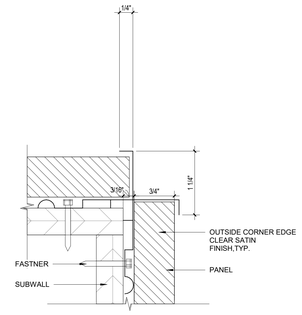

20 OUTSIDE CORNER EDGE1
12" = 1'-0"

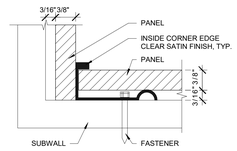

5 WALL PANEL - INSIDE CORNER EDGE1
12" = 1'-0"

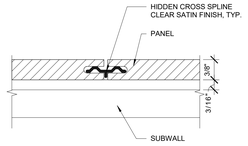

4 WALL PANEL - HIDDEN CROSS SPLINE1
12" = 1'-0"

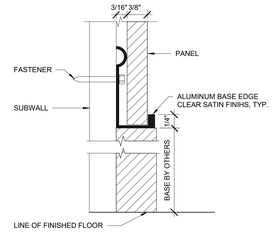

3 WALL PANEL - BASE EDGE1
12" = 1'-0"

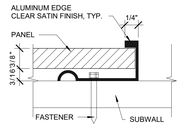

2 WALL PANEL - ALUMINUM EDGE1
12" = 1'-0"

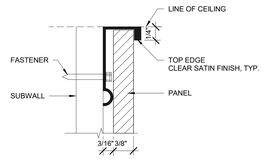

9 WALL PANEL - TOP EDGE1
12" = 1'-0"

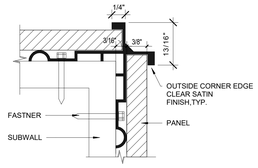

8 WALL PANEL - OUTSIDE CORNER EDGE1
12" = 1'-0"

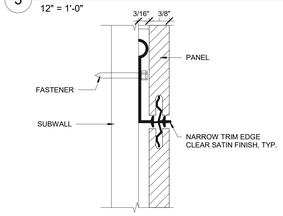

7 WALL PANEL - NARROW TRIM EDGE1
12" = 1'-0"

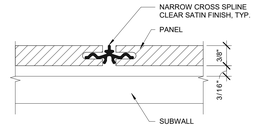

6 WALL PANEL - NARROW CROSS SPLINE1
12" = 1'-0"

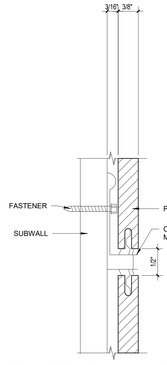

10 3/8" PRP - 1/2" CHANNEL MAIN RAIL1
12" = 1'-0"

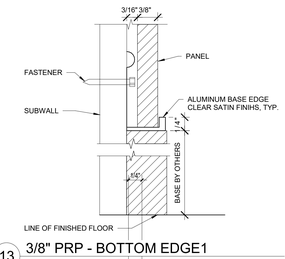

13 3/8" PRP - BOTTOM EDGE1
12" = 1'-0"

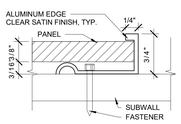

11 3/8" PRP - ALUMINUM EDGE1
12" = 1'-0"

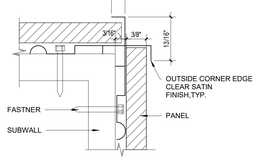

22 3/8" PRP - OUTSIDE CORNER EDGE1
12" = 1'-0"

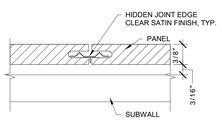

16 3/8" PRP - HIDDEN MAIN RAIL1
12" = 1'-0"

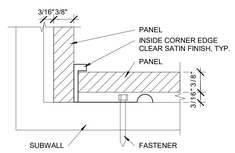

18 3/8" PRP - INSIDE CORNER EDGE1
12" = 1'-0"

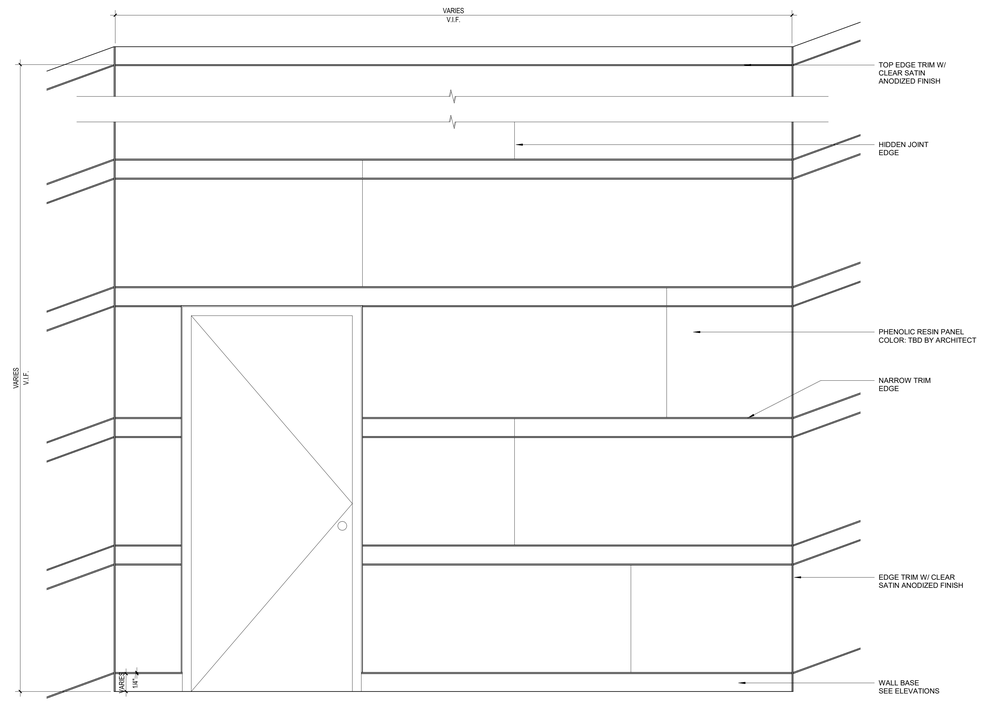

1 PHENOLIC WALL PANEL ON DRYWALL WALL1
1" = 1'-0"

© COPYRIGHT 2023 DRUMMEY ROSANE ANDERSON, INC.

DRA
Drummey Rosane Anderson, Inc.
225 Oakland Road
Studio 205
South Windsor, CT
06074
260 Charles Street
Studio 300
Waltham, MA
02453
Planning | Architecture | Interior Design
Tel: 617.964.1700
www.draiwa.com

Northeast Metropolitan Regional Vocational High School

100 Hemlock Road,
Wakefield, MA 01880

MSBA 90% CD SUBMISSION

May 12TH, 2023

KEY PLAN

PROJECT NORTH

MAGNETIC NORTH

PHENOLIC RESIN PANEL DETAILS

Scale: As indicated
Job No.: 20202
Drawn By: DRA
Date: May 12TH, 2023
Volume 3 of 4

AF1-6-1

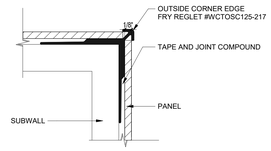

8 1/8" PHENOLIC WALL PANEL - OUTSIDE CORNER EDGE
12" = 1'-0"

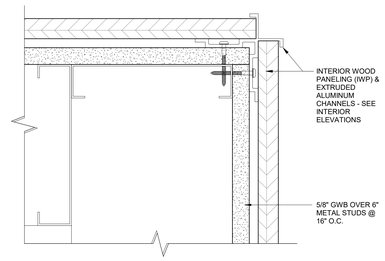

4 INTERIOR WALL PANEL -OUTSIDE CORNER
6" = 1'-0"

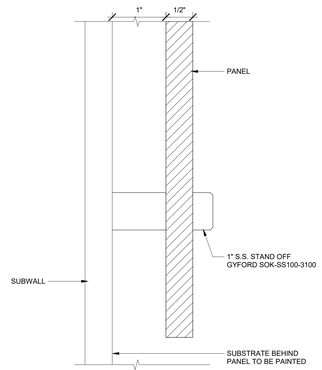

7 1/2" PHENOLIC GRAPHIC WALL PANEL
12" = 1'-0"

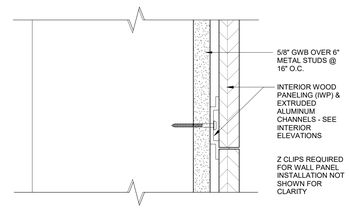

3 INTERIOR WALL PANEL -HORIZ./VERT REVEAL
6" = 1'-0"

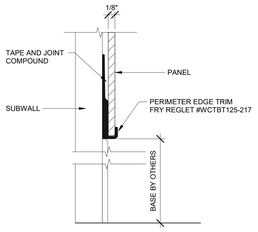

9 1/8" PHENOLIC WALL PANEL - PERIMETER EDGE TRIM
12" = 1'-0"

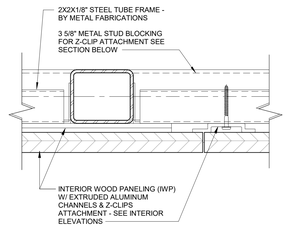

6 INTERIOR WALL PANEL ON METAL FRAME -HORIZ./VERT REVEL
6" = 1'-0"

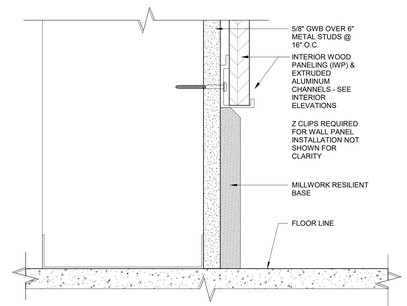

2 INTERIOR WALL PANEL -BOTTOM EDGE
6" = 1'-0"

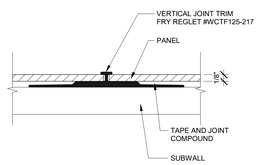

10 1/8" PHENOLIC WALL PANEL - VERTICAL JOINT TRIM
12" = 1'-0"

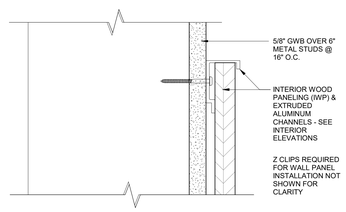

5 INTERIOR WALL PANEL -TOP EDGE
6" = 1'-0"

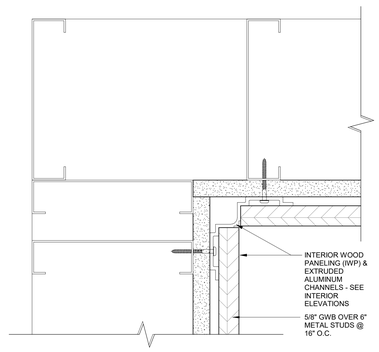

1 INTERIOR WALL PANEL - INSIDE CORNER
6" = 1'-0"

DRA

Drummey Rosane Anderson, Inc.

225 Oakland Road
Studio 205
South Windsor, CT
06074

260 Charles Street
Studio 300
Waltham, MA
02453

Planning | Architecture | Interior Design

Tel: 617.964.1700
www.draiwa.com

Northeast Metropolitan Regional Vocational High School

100 Hemlock Road,
Wakefield, MA 01880

© COPYRIGHT 2023 DRUMMEY ROSANE ANDERSON, INC.

MSBA 90% CD SUBMISSION

May 12TH, 2023

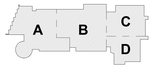

KEY PLAN

PROJECT NORTH

MAGNETIC NORTH

INTERIOR WALL PANEL DETAILS

Scale: As indicated
Job No.: 20202
Drawn By: DRA
Date: May 12TH, 2023
Volume 3 of 4

AF1-7-1

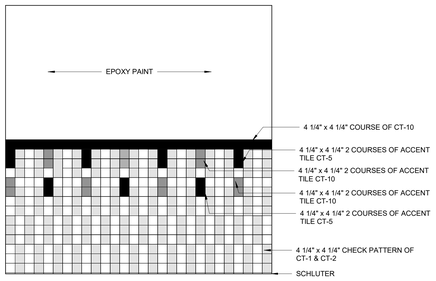

8 LOWER / ADMIN AREA SINGLE TOILET CERAMIC TILE CTP-12
1/2" = 1'-0"

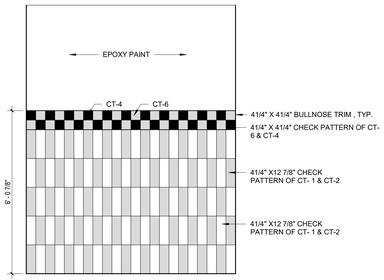

7 STAIR CERAMIC TILE PATTERN -CTP-11
1/2" = 1'-0"

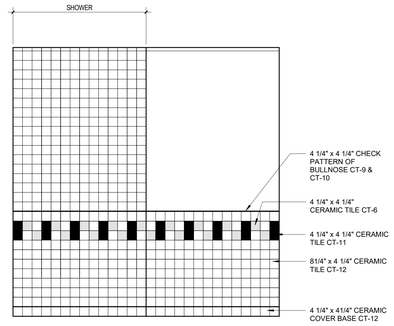

6 SINGLE TOILET W/ SHOWER CERAMIC TILE CTP-10
1/2" = 1'-0"

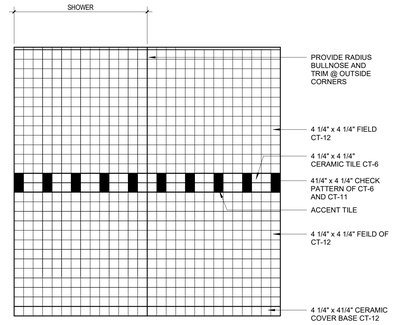

5 LOCKER ROOM TOILET AND SHOWER CERAMIC TILE CTP-9
1/2" = 1'-0"

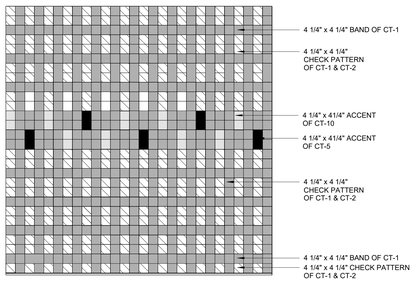

4-a FOURTH FLOOR GANG TOILET CERAMIC TILE CTP-8
1/2" = 1'-0"

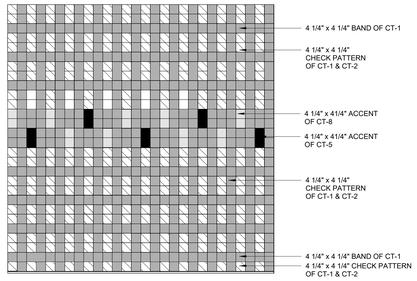

3-a THIRD FLOOR GANG TOILET CERAMIC TILE CTP-7
1/2" = 1'-0"

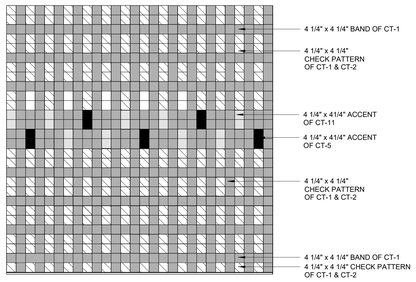

2-a SECOND FLOOR GANG TOILET CERAMIC TILE CTP-6
1/2" = 1'-0"

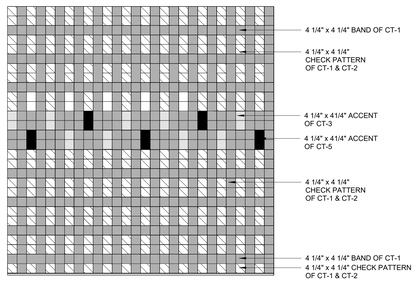

1-a FIRST FLOOR GANG TOILET CERAMIC TILE CTP-5
1/2" = 1'-0"

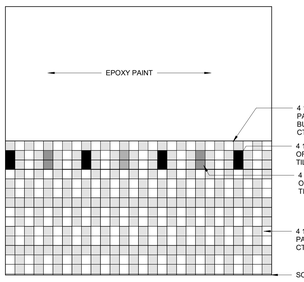

4 FOURTH FLOOR SINGLE TOILET CERAMIC TILE CTP-4
1/2" = 1'-0"

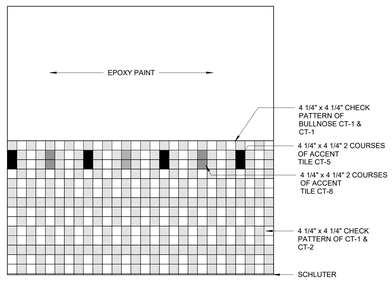

3 THIRD FLOOR SINGLE TOILET CERAMIC TILE CTP-3
1/2" = 1'-0"

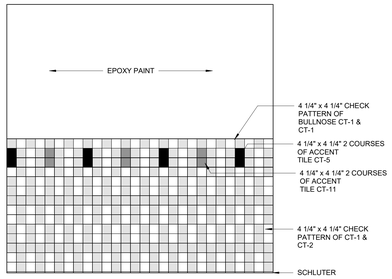

2 SECOND FLOOR SINGLE TOILET CERAMIC TILE CTP-2
1/2" = 1'-0"

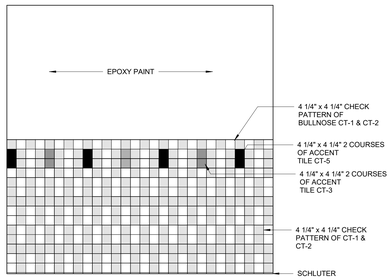

1 FIRST FLOOR SINGLE TOILET CERAMIC TILE CTP-1
1/2" = 1'-0"

CERAMIC TILE LEGEND

DALTILE 4 1/4" X 4 1/4" CERAMIC TILE

CT-1 = DESERT GRAY X114
CT-2 = MATTE DESERT GRAY X714
CT-3 = SUEDE GRAY 0182
CT-4 = MATTE SUEDE GRAY 0782
CT-5= CHALKBOARD 0180
CT-6 = MATTE CHALKBOARD 0780
CT-7 = MUSTARD 1012
CT-8 = GARDEN SPOT 0141
CT-9 =EMERALD 0115
CT-10 = ORANGE BURST 1097
CT-11 = KEYLIME 1098
CT-12 = BLACK 0049

DALTILE 2" X2" CERAMIC TILE
CMT-1= DESERT GRAY SPECKLE D200
CMT-2= SUEDE GRAY SPECKLE D208
CMT-3= CASTLEROCK D618
CMT-4= BLACK D311
CMT-5=DESERT GRAY D014
CMT-6=CYPRESS D452
CMT-7=CLEMENTINE D622
CMT-8= LIME SHERBET D619
CMT-9= MUSTARD D181

NOTE: ALL PRELIMINARY COLOR SELECTIONS UPON APPROVAL DURING CONSTRUCTION.

© COPYRIGHT 2023 DRUMMEY ROSANE ANDERSON, INC.

DRA
Drummey Rosane Anderson, Inc.
225 Oakland Road
Studio 205
South Windsor, CT
06074
260 Charles Street
Studio 300
Waltham, MA
02453
Planning | Architecture | Interior Design
Tel: 617.964.1700
www.draiwa.com

Northeast Metropolitan Regional Vocational High School

100 Hemlock Road,
Wakefield, MA 01880

MSBA 90% CD SUBMISSION

May 12TH, 2023

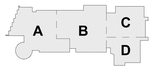

KEY PLAN

PROJECT NORTH

MAGNETIC NORTH

CERAMIC TILES PATTERN

Scale: As indicated
Job No.: 20202
Drawn By: DRA
Date: May 12TH, 2023
Volume 3 of 4

AF1-8-1

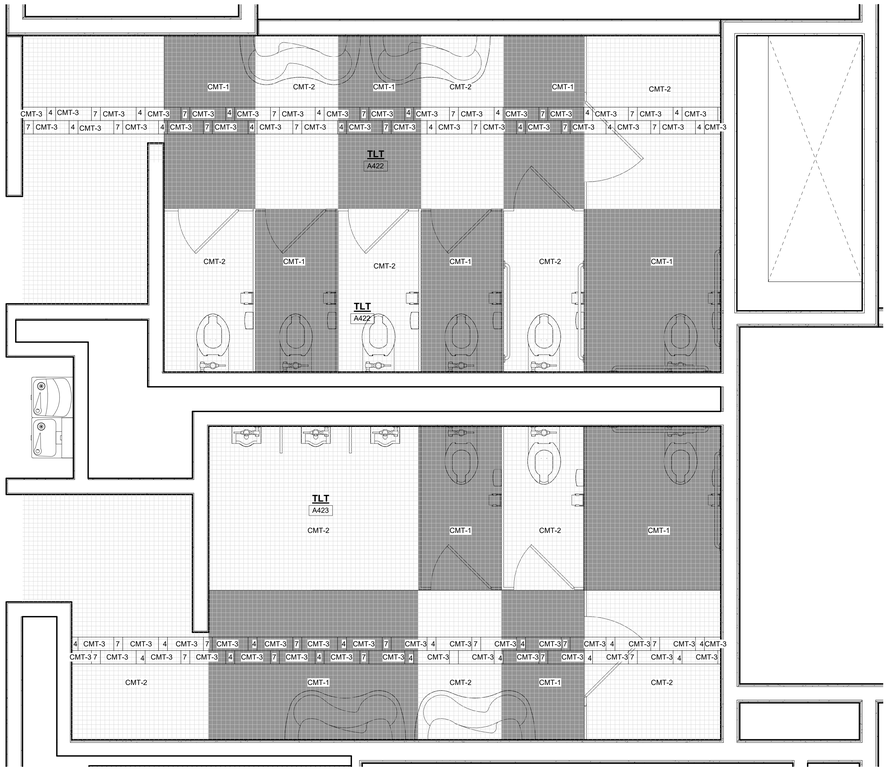

4-b GANG TOILET CMT PATTERN - FOURTH FLOOR- CMT-8
1/2" = 1'-0"

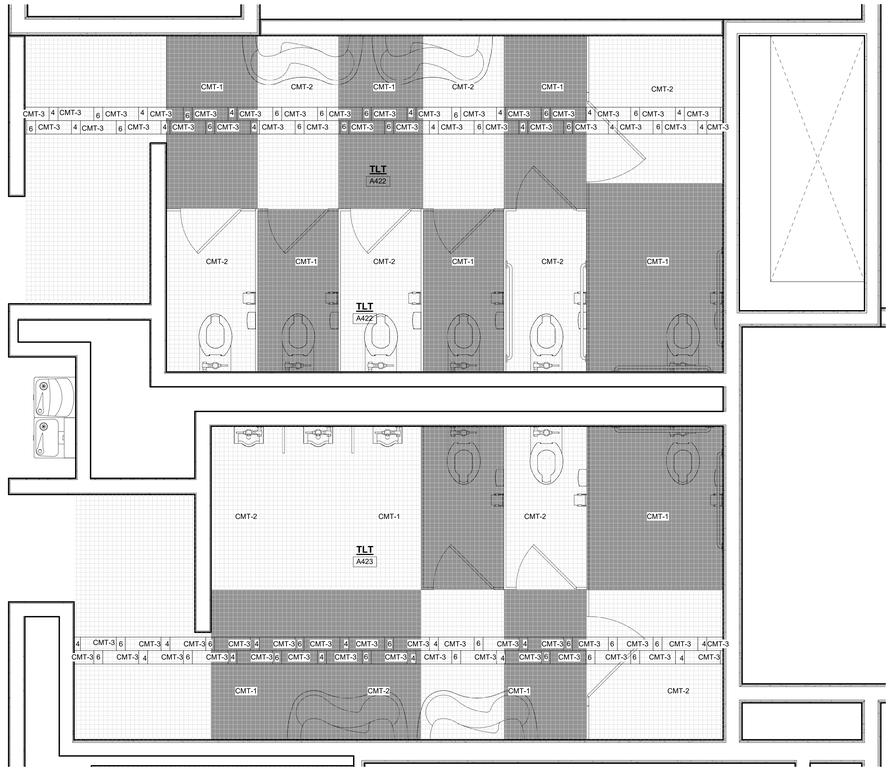

3-b GANG TOILET CMT PATTERN-THIRD FLOOR-CMT-7
1/2" = 1'-0"

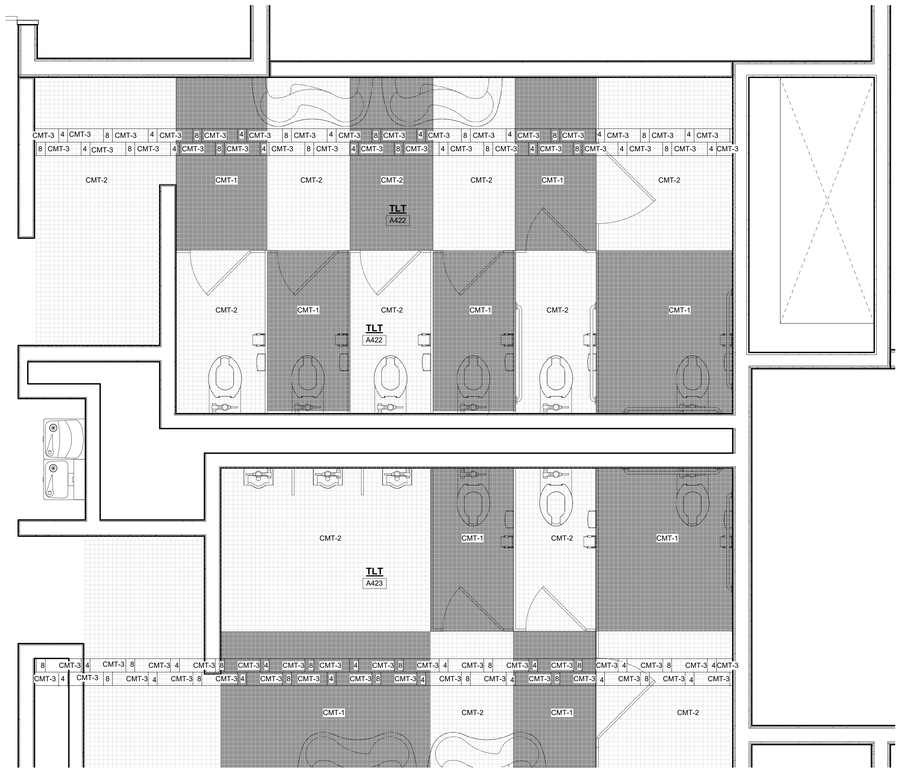

2-b GANG TOILET CMT PATTERN -SECOND FLOOR-CMT-6
1/2" = 1'-0"

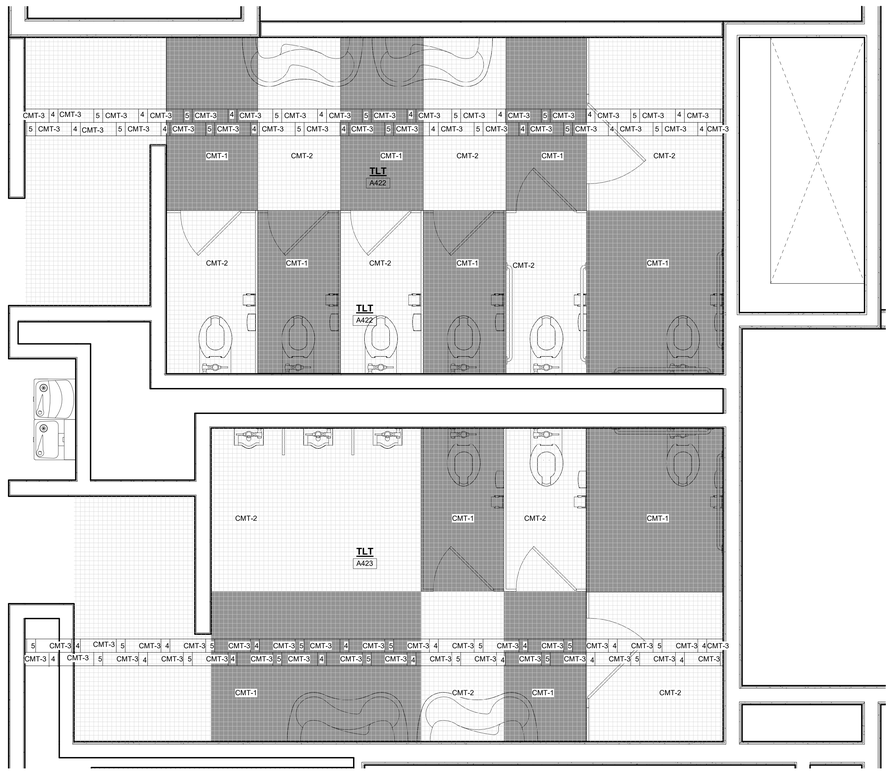

1-b GANG TOILET CMT PATTERN-FIRST FLOOR-CMT-5
1/2" = 1'-0"

CERAMIC TILE LEGEND

DALTILE 4 1/4" X 4 1/4" CERAMIC TILE

CT-1 = DESERT GRAY X114
CT-2 = MATTE DESERT GRAY X714
CT-3 = SUEDE GRAY 0182
CT-4 = MATTE SUEDE GRAY 0782
CT-5= CHALKBOARD 0180
CT-6 = MATTE CHALKBOARD 0780
CT-7 = MUSTARD 1012
CT-8 = GARDEN SPOT 0141
CT-9 =EMERALD 0115
CT-10 = ORANGE BURST 1097
CT-11 = KEYLIME 1098
CT-12 = BLACK 0049

DALTILE 2" X2" CERAMIC TILE
CMT-1= DESERT GRAY SPECKLE D200
CMT-2= SUEDE GRAY SPECKLE D208
CMT-3= CASTLEROCK D618
CMT-4= BLACK D311
CMT-5=DESERT GRAY D014
CMT-6=CYPRESS D452
CMT-7=CLEMENTINE D622
CMT-8= LIME SHERBET D619
CMT-9= MUSTARD D181

NOTE: ALL PRELIMINARY COLOR SELECTIONS UPON APPROVAL DURING CONSTRUCTION.

DRA

Drummey Rosane Anderson, Inc.

225 Oakland Road
Studio 205
South Windsor, CT
06074

260 Charles Street
Studio 300
Waltham, MA
02453

Planning | Architecture | Interior Design

Tel: 617.964.1700
www.draws.com

Northeast Metropolitan Regional Vocational High School

100 Hemlock Road,
Wakefield, MA 01880

© COPYRIGHT 2023 DRUMMEY ROSANE ANDERSON, INC.

MSBA 90% CD SUBMISSION

May 12TH, 2023

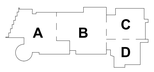

KEY PLAN

PROJECT NORTH

MAGNETIC NORTH

CERAMIC TILES PATTERN

Scale: As indicated
Job No.: 20202
Drawn By: DRA
Date: May 12TH, 2023
Volume

AF1-8-2

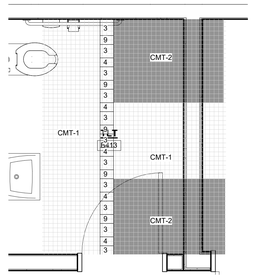

9 SINGLE TOILET CMT PATTERN- LOWER FLOOR CMT-5
1/2" = 1'-0"

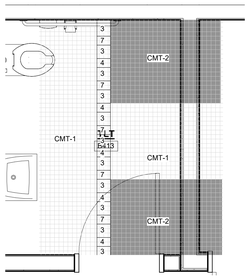

8 SINGLE TOILET CMT PATTERN- FOURTH FLOOR CMT-4
1/2" = 1'-0"

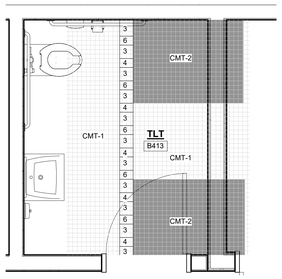

7 SINGLE TOILET CMT PATTERN -THIRD FLOOR CMT-3
1/2" = 1'-0"

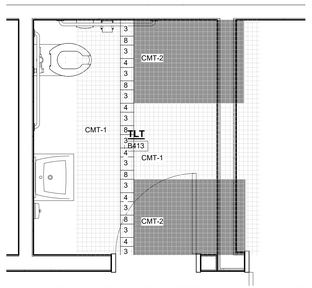

6 SINGLE TOILET CMT PATTERN -SECOND FLOOR CMT-2
1/2" = 1'-0"

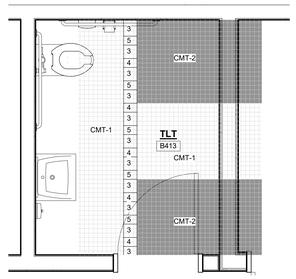

5 SINGLE TOILET CMT PATTERN-FIRST FLOOR CMT-1
1/2" = 1'-0"

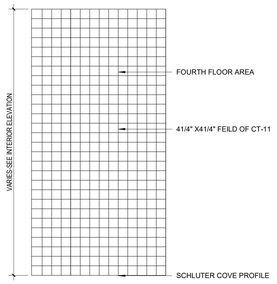

4 DRINKING FOUNTAIN WALL -FOURTH FLOOR CTP-15
1/2" = 1'-0"

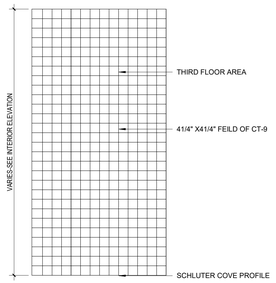

3 DRINKING FOUNTAIN WALL -THIRD FLOOR CTP-14
1/2" = 1'-0"

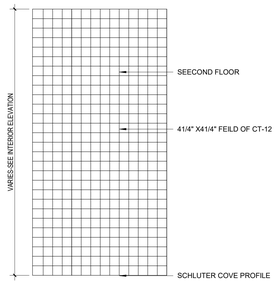

2 DRINKING FOUNTAIN WALL -SECOND FLOOR CTP-13
1/2" = 1'-0"

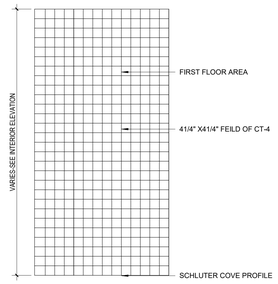

1 DRINKING FOUNTAIN WALL-FIRST FLOOR CTP-12
1/2" = 1'-0"

CERAMIC TILE LEGEND

DALTILE 4 1/4" X 4 1/4" CERAMIC TILE

CT-1 = DESERT GRAY X114
CT-2 = MATTE DESERT GRAY X714
CT-3 = SUEDE GRAY 0182
CT-4 = MATTE SUEDE GRAY 0782
CT-5= CHALKBOARD 0180
CT-6 = MATTE CHALKBOARD 0780
CT-7 = MUSTARD 1012
CT-8 = GARDEN SPOT 0141
CT-9 =EMERALD 0115
CT-10 = ORANGE BURST 1097
CT-11 = KEYLIME 1098
CT-12 = BLACK 0049

DALTILE 2" X2" CERAMIC TILE
CMT-1= DESERT GRAY SPECKLE D200
CMT-2= SUEDE GRAY SPECKLE D208
CMT-3= CASTLEROCK D618
CMT-4= BLACK D311
CMT-5=DESERT GRAY D014
CMT-6=CYPRESS D452
CMT-7=CLEMENTINE D622
CMT-8= LIME SHERBET D619
CMT-9= MUSTARD D181

NOTE: ALL PRELIMINARY COLOR SELECTIONS UPON APPROVAL DURING CONSTRUCTION.

© COPYRIGHT 2023 DRUMMEY ROSANE ANDERSON, INC.

DRA

Drummey Rosane Anderson, Inc.

225 Oakland Road
Studio 205
South Windsor, CT
06074

260 Charles Street
Studio 300
Waltham, MA
02453

Planning | Architecture | Interior Design

Tel: 617.964.1700
www.draiwa.com

Northeast Metropolitan Regional Vocational High School

100 Hemlock Road,
Wakefield, MA 01880

MSBA 90% CD SUBMISSION

May 12TH, 2023

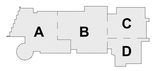

KEY PLAN

PROJECT NORTH

MAGNETIC NORTH

CERAMIC TILES PATTERN

Scale: As indicated
Job No.: 20202
Drawn By: DRA
Date: May 12TH, 2023
Volume

AF1-8-3