

2 LOWER LEVEL - AREA A
1" = 20'-0"

1 FIRST FLOOR SHOPS
1" = 20'-0"

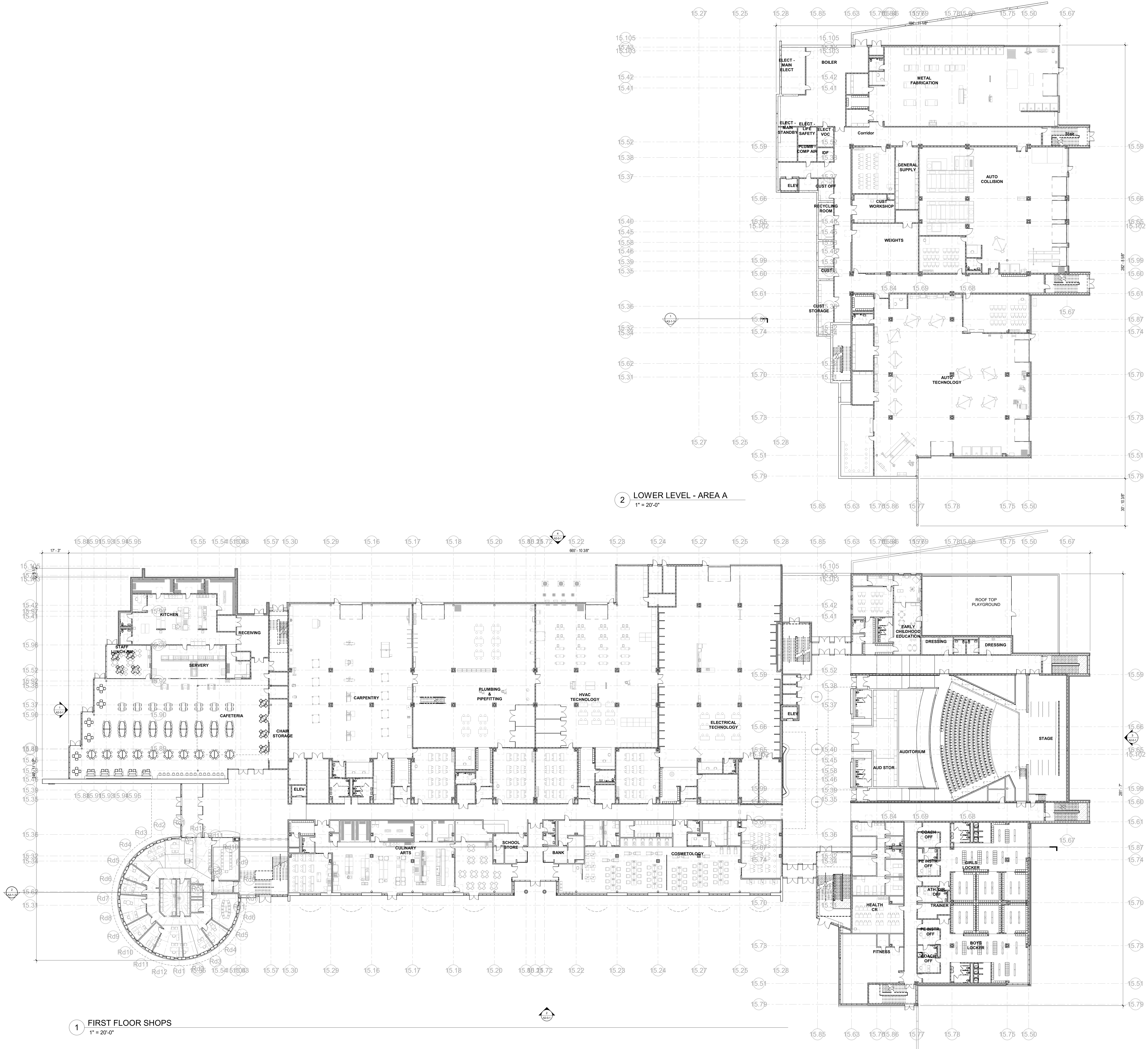

© COPYRIGHT 2021 DRUMREY ROSANE ANDERSON, INC.

MSBA SCHEMATIC
DESIGN SUBMISSION

June 17, 2021

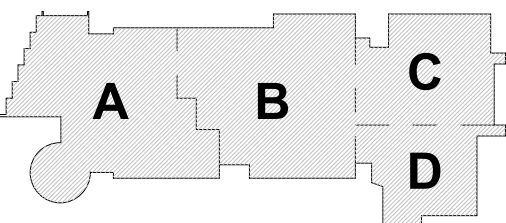

PROJECT NORTH
MAGNETIC NORTH

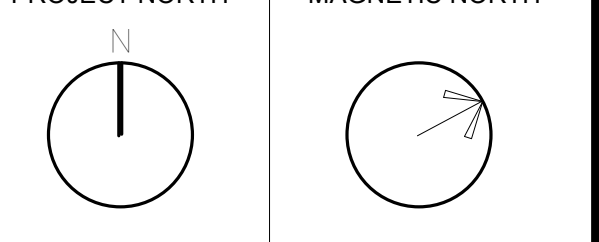

OVERALL
LOWER LEVEL &
FIRST FLOOR
PLANS

Scale: 1" = 20'-0"
Job No.: 20202
Drawn By: DRA
Date: June 17, 2021
A1-0-1

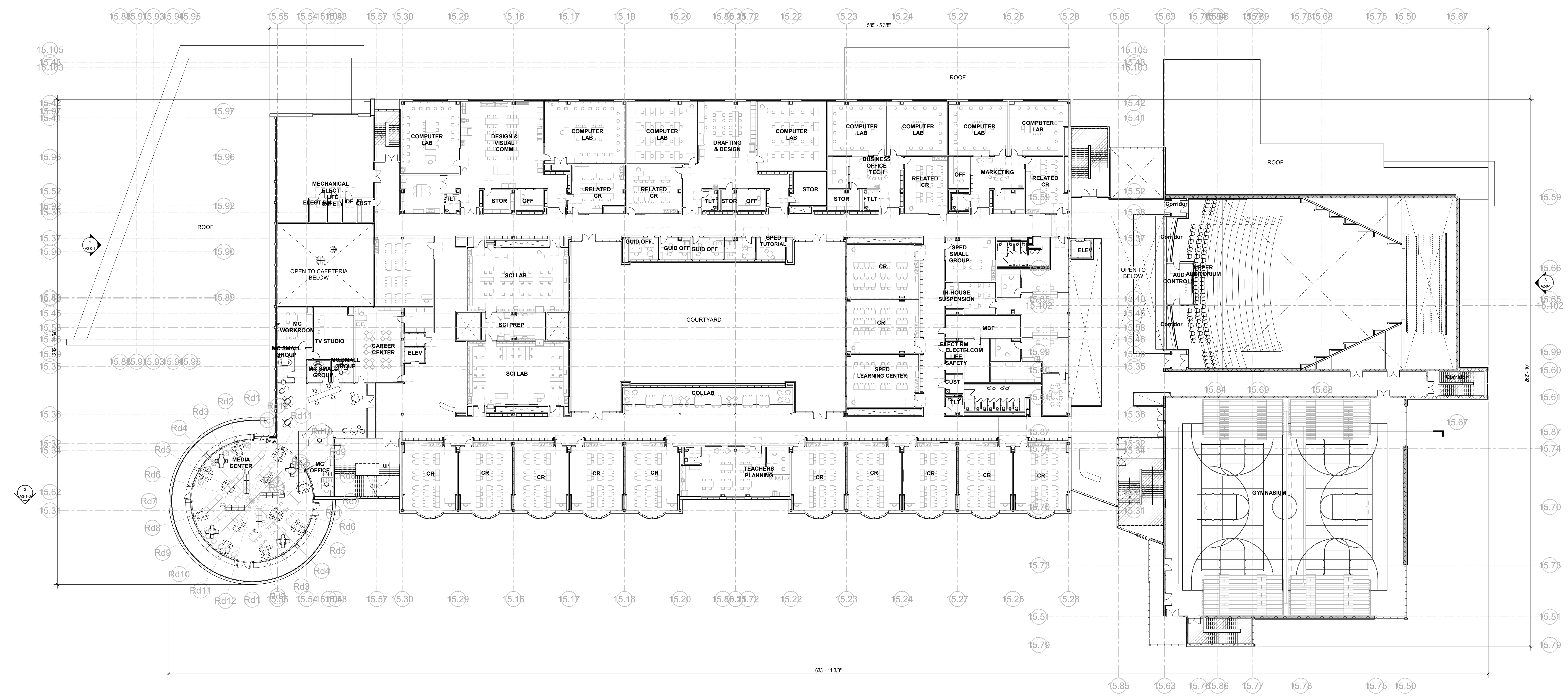

1 SECOND FLOOR PLAN
1" = 20'-0"

© COPYRIGHT 2021 DRUMSEY ROSANE ANDERSON, INC.

MSBA SCHEMATIC
DESIGN SUBMISSION

June 17, 2021

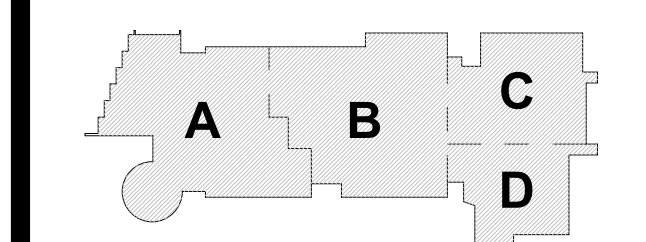

KEY PLAN

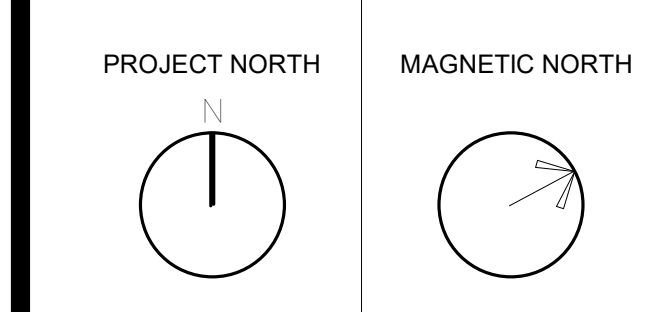

OVERALL
SECOND FLOOR
PLAN



1 THIRD FLOOR PLAN
1" = 20'-0"

© COPYRIGHT 2021 DRUMREY ROSANE ANDERSON, INC.

MSBA SCHEMATIC
DESIGN SUBMISSION

June 17, 2021

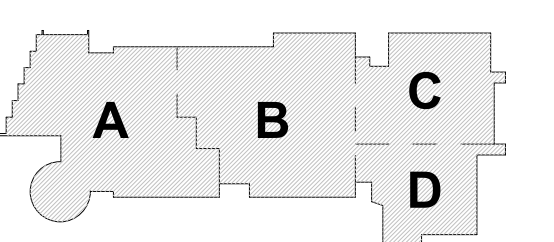

KEY PLAN

PROJECT NORTH MAGNETIC NORTH

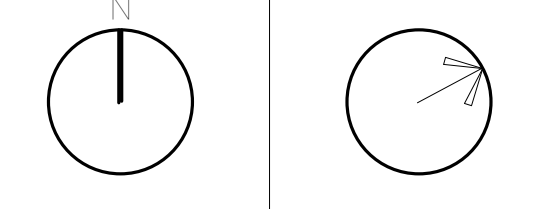

OVERALL THIRD
FLOOR PLAN

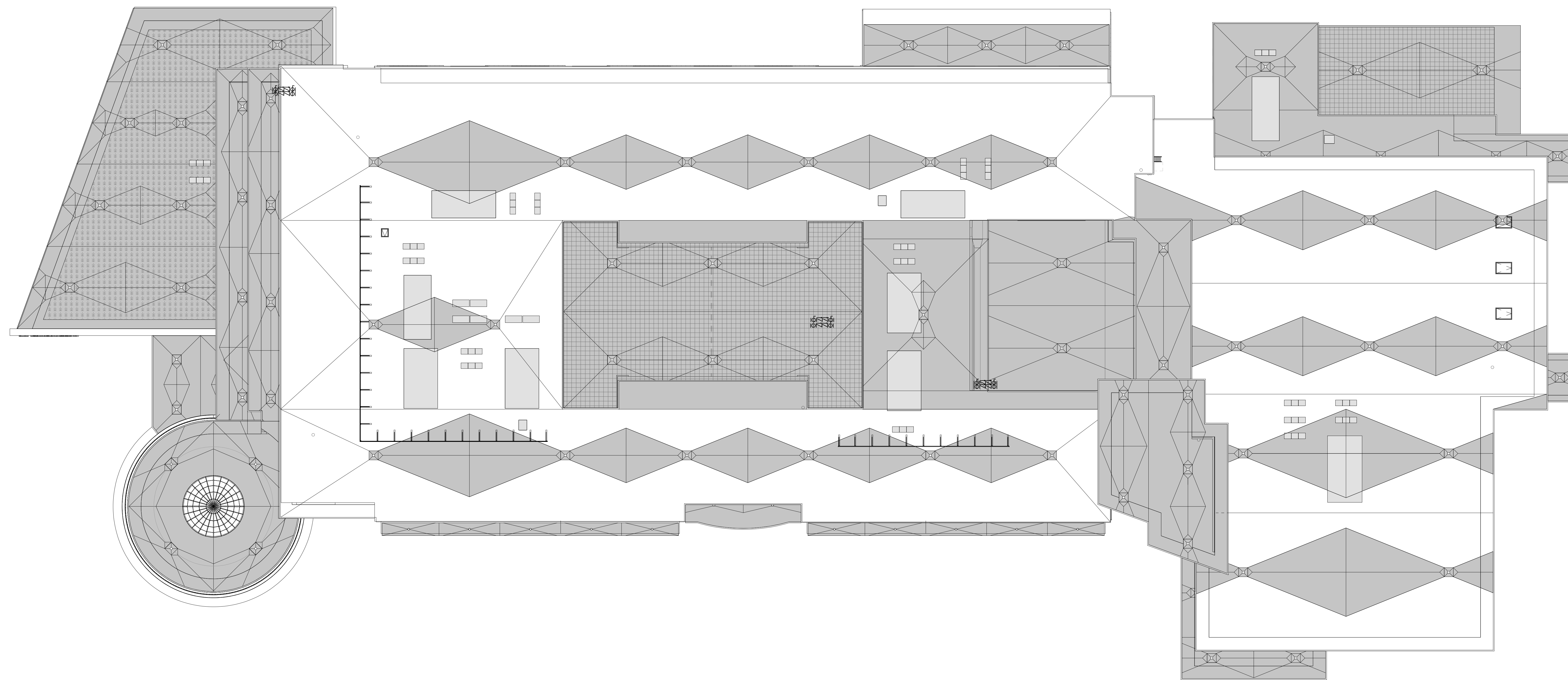

1 OVERALL ROOF PLAN
 1" = 20'-0"

ROOF LEGEND

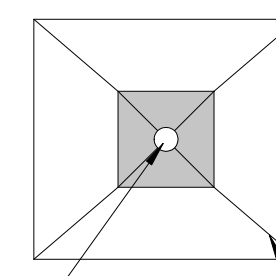
- 

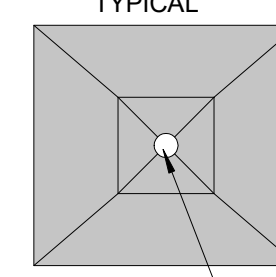
ROOF DRAIN & SUMP - TYPICAL
- 

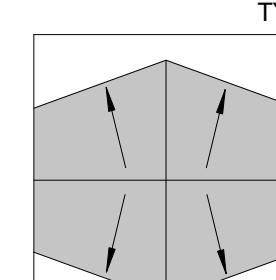
ROOF SYSTEM A
 SINGLE PLY MEMBRANE
 ROOF OVER COVER BOARD ON 1/2" MIN. ROOF INSULATION APPLIED IN MAX. 2" LAYERS WITH STAGGERED SEAMS OVER METAL DECKING
- 

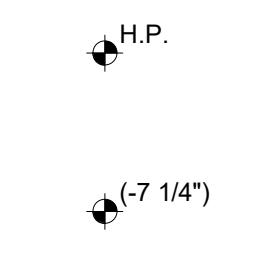
ROOF SYSTEM B
 SINGLE PLY MEMBRANE ROOF OVER COVER BOARD ON 1/2" MIN. TAPERED ROOF INSULATION OVER METAL DECKING
- 

TAPERED INSULATION CRACKS
 SINGLE PLY MEMBRANE ROOF OVER COVER BOARD TAPERED ROOF INSULATION OVER ROOF SYSTEM A COVER BOARD (OMITTED) - MIN. 1/2" PER FOOT SLOPE
- 

H.P.
 HIGH POINT OF PITCHED STEEL - SEE WALL SECTIONS FOR B.O. DECK ELEVATIONS
- 

(-7 1/4")
 ELEVATION OF PITCHED STEEL RELATIVE TO ADJACENT HIGH POINT
-

1"
 THICKNESS OF TAPERED INSULATION OVER ROOF DECK

MSBA SCHEMATIC DESIGN SUBMISSION

June 17, 2021

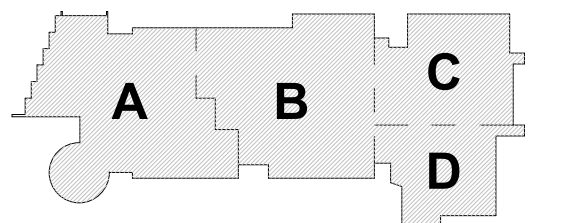

KEY PLAN

PROJECT NORTH MAGNETIC NORTH

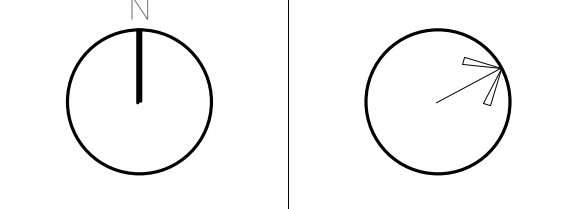

OVERALL ROOF PLAN

Scale: As indicated
 Job No.: 20202
 Drawn By: DRA
 Date: June 17, 2021

A1-0-5

© COPYRIGHT 2021 DRUMMEYS ROSANE ANDERSON, INC.

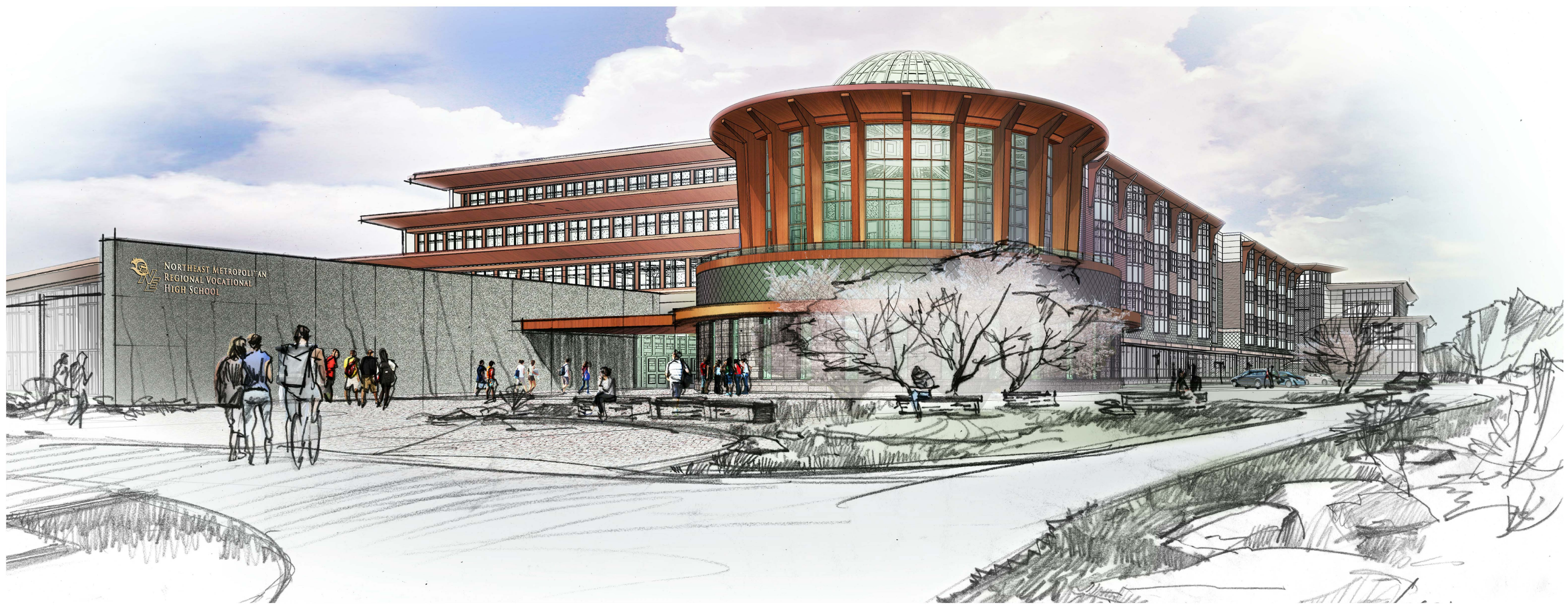

FRONT ENTRY



CLASSROOMS AND EAST ELEVATION

DRA

Drummeey Rosane Anderson, Inc.
 225 Oakland Road
 Studio 205
 South Windsor, CT
 06074
 260 Charles Street
 Studio 300
 Waltham, MA
 02453
 Planning | Architecture | Interior Design
 Tel: 817.954.1700
 www.dra.com

**Northeast
 Metropolitan
 Regional
 Vocational High
 School**

Wakefield, MA 01880

© COPYRIGHT 2021 DRUMMEY ROSANE ANDERSON, INC.

MSBA SCHEMATIC
 DESIGN SUBMISSION

June 17, 2021

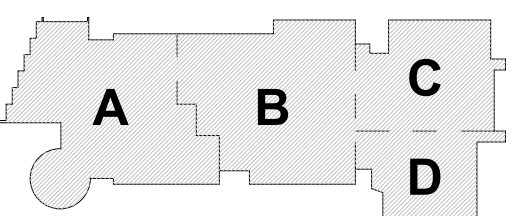

KEY PLAN

PROJECT NORTH MAGNETIC NORTH

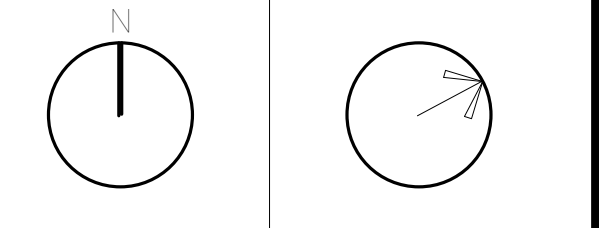

**EXTERIOR
 RENDERINGS**

Scale:
 Job No.: 20202
 Drawn By: DRA
 Date: June 17, 2021
A1-0-6



EVENTS LOBBY - FIRST & SECOND FLOOR



AUDITORIUM



MEDIA CENTER



CAFETERIA

DRA

Drumey Rosane Anderson, Inc.
 225 Oakland Road
 Studio 205
 South Windsor, CT
 06074
 Tel: 817.964.1700
 www.dra.com

260 Charles Street
 Studio 300
 Waltham, MA
 02453

Wakefield, MA 01880

MSBA SCHEMATIC
 DESIGN SUBMISSION

June 17, 2021

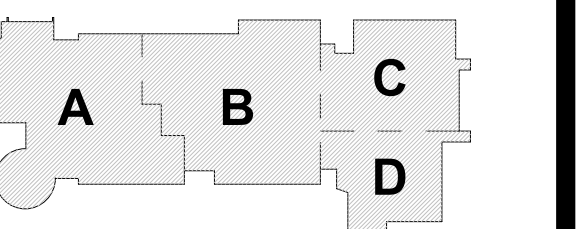

KEY PLAN

PROJECT NORTH

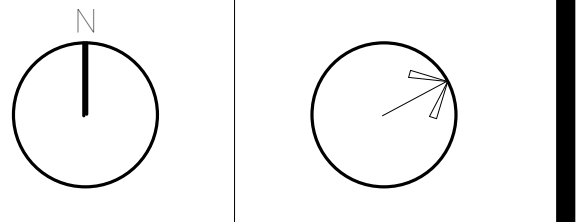

**INTERIOR
 RENDERINGS**

Scale:
 Job No.: 20202
 Drawn By: DRA
 Date: June 17, 2021

A1-0-7

© COPYRIGHT 2021 DRUMMEY ROSANE ANDERSON, INC.

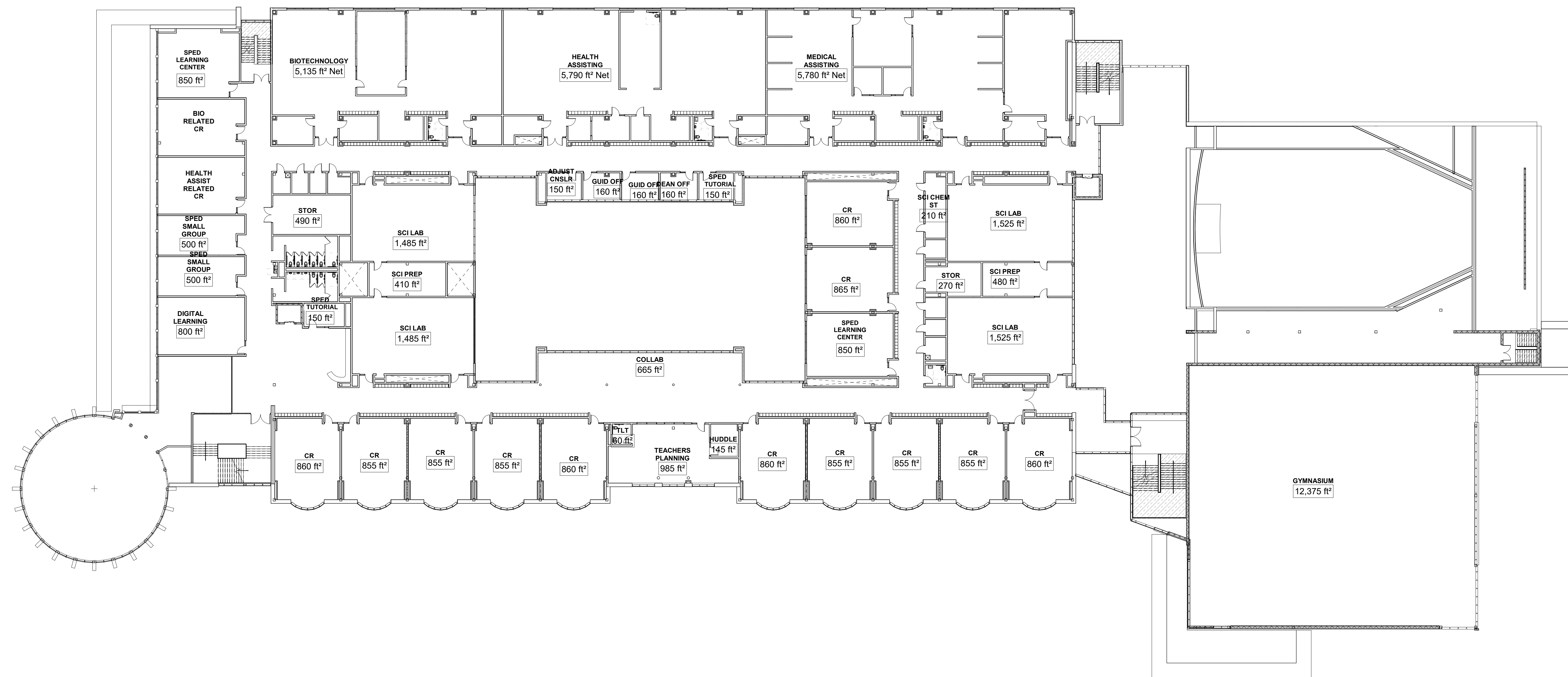

2 THIRD FLOOR PLAN
1" = 20'-0"

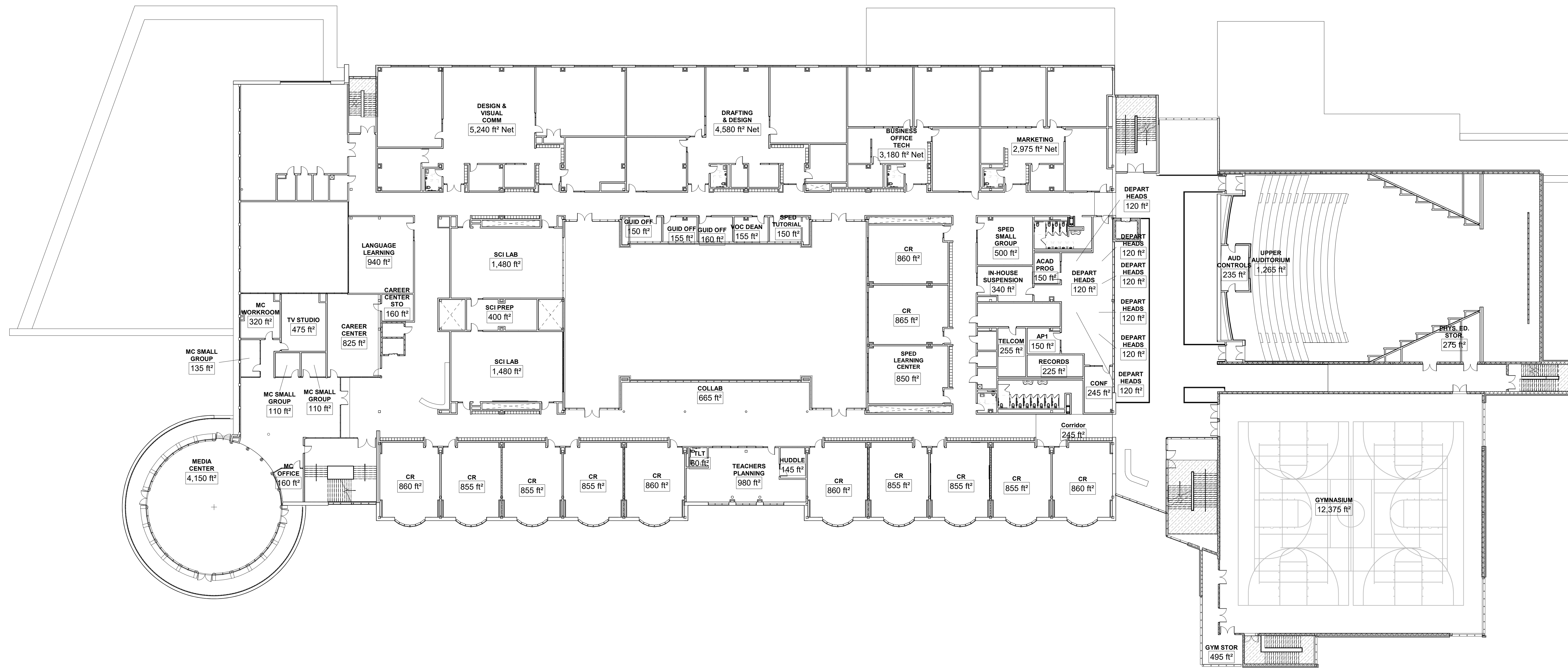

1 SECOND FLOOR PLAN
1" = 20'-0"

GROSS AREA SCHEDULE	
	Area
Main Building	
Lower Level	44,050 SF
First Floor	127,835 SF
Second Floor	89,235 SF
Third Floor	65,800 SF
Fourth Floor	53,650 SF
Main Building	380,570 SF
Satellite Concessions Buildings	
Concessions Building	1,170 SF
Concessions Building	565 SF
Satellite Concessions Buildings	1,730 SF
Satellite Locker Building	
Locker Building-1st Floor	3,155 SF
Locker Building-2nd Floor	2,900 SF
Satellite Locker Building	6,060 SF
Satellite Maintenance Building	
Garage	2,040 SF
Satellite Maintenance Building	2,040 SF
Grand total	390,400 SF

DRA
 Drummey Rosane Anderson, Inc.
 225 Oakland Road
 Studio 205
 South Windsor, CT 06074
 260 Charles Street
 Studio 300
 Waltham, MA 02453
 Tel: 617.954.1700
 www.dra.com

Northeast Metropolitan Regional Vocational High School

Wakefield, MA 01880

MSBA SCHEMATIC DESIGN SUBMISSION

June 17, 2021

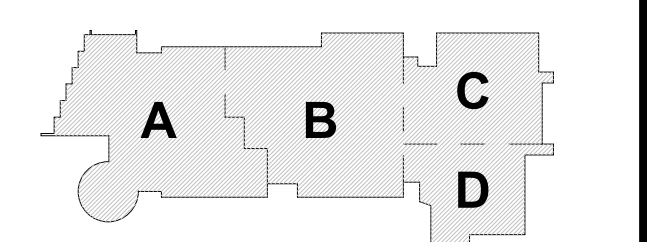

KEY PLAN

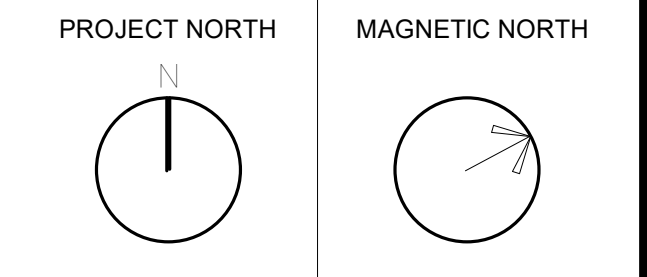

SECOND & THIRD FLOOR NET AREA PLANS

Scale: 1" = 20'-0"
 Job No.: 20202
 Drawn By: DRA
 Date: June 17, 2021
A1-0-9

© COPYRIGHT 2021 DRUMMEY ROSANE ANDERSON, INC.

GROSS AREA SCHEDULE	
	Area
Main Building	
Lower Level	44,050 SF
First Floor	127,535 SF
Second Floor	89,235 SF
Third Floor	65,800 SF
Fourth Floor	53,650 SF
Main Building	380,570 SF
Satellite Concessions Buildings	
Concessions Building	1,170 SF
Concessions Building	565 SF
Satellite Concessions Buildings	1,730 SF
Satellite Locker Building	
Locker Building-1st Floor	3,155 SF
Locker Building-2nd Floor	2,900 SF
Satellite Locker Building	6,060 SF
Satellite Maintenance Building	
Garage	2,040 SF
Satellite Maintenance Building	2,040 SF
Grand total	390,400 SF

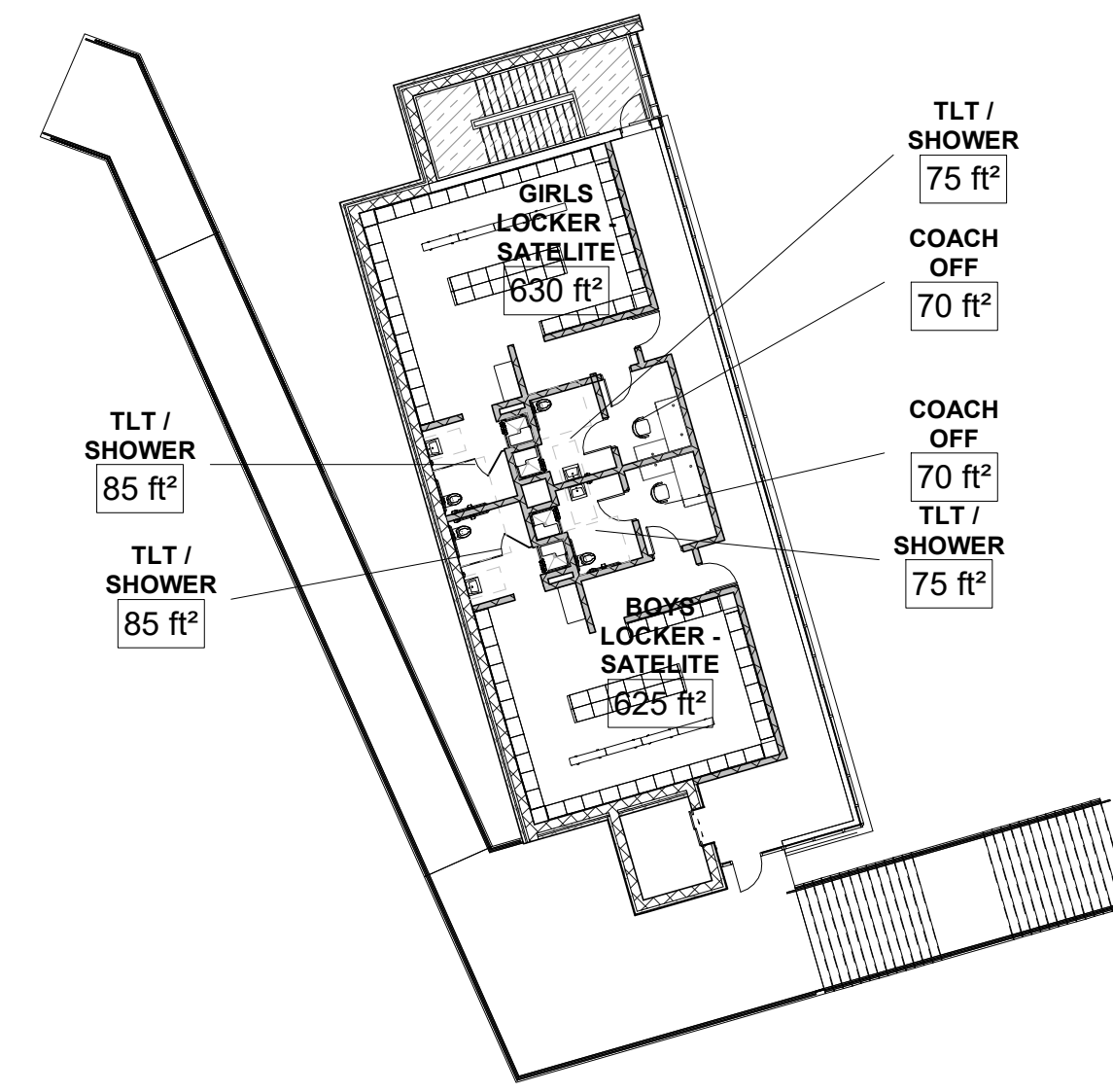

3 LOCKER BUILDING SECOND FLOOR PLAN
1" = 20'-0"

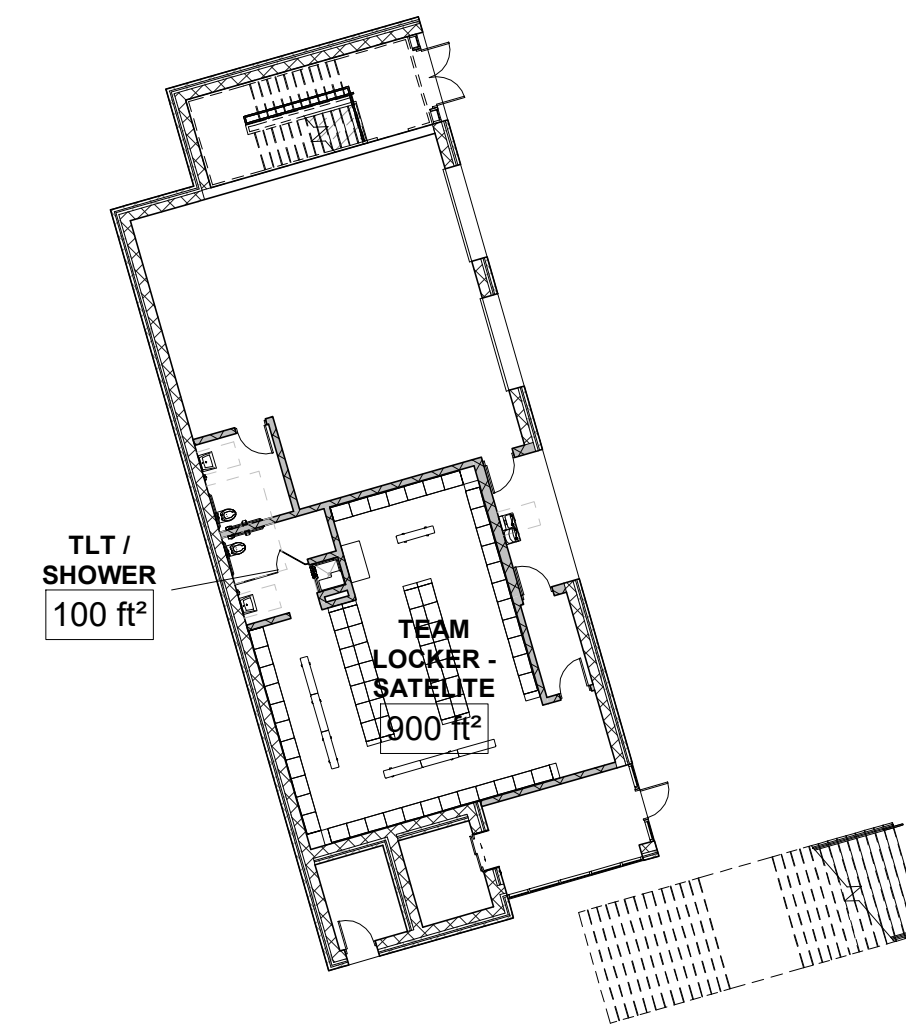

2 LOCKER BUILDING FIRST FLOOR PLAN
1" = 20'-0"

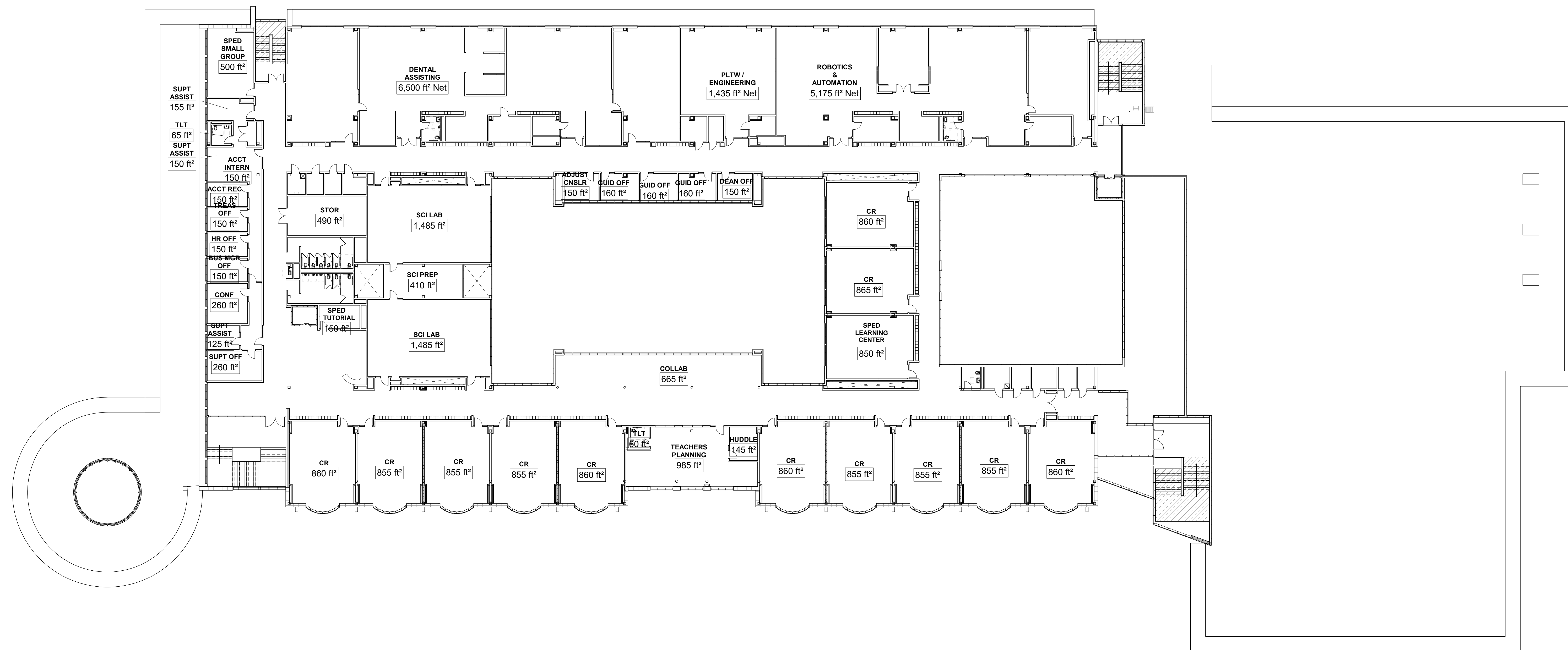

1 4-Overall Fourth Floor Plan - Net Area
1" = 20'-0"

MSBA SCHEMATIC
DESIGN SUBMISSION

June 17, 2021

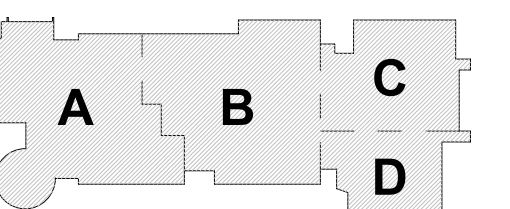

KEY PLAN

PROJECT NORTH MAGNETIC NORTH

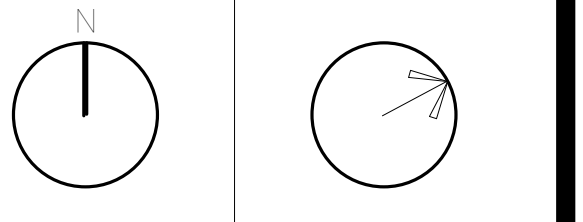

**FOURTH FLOOR
& SATELITE
LOCKERS NET
AREA PLANS**

Scale: 1" = 20'-0"
Job No.: 20202
Drawn By: DRA
Date: June 17, 2021

A1-0-10

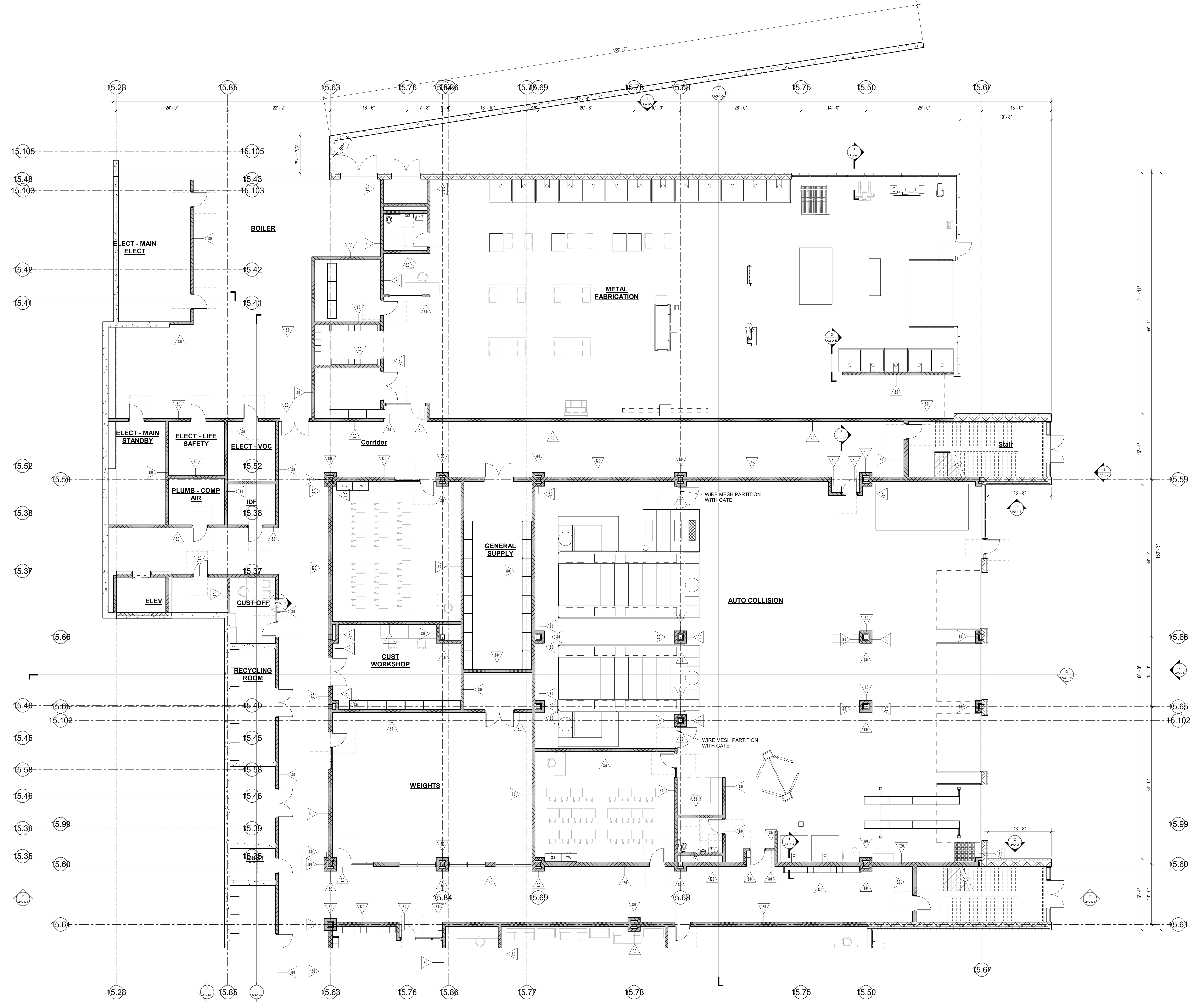

1 LOWER LEVEL - AREA A
1/8" = 1'-0"

© COPYRIGHT 2021 DRUMME ROSANE ANDERSON, INC.

MSBA SCHEMATIC
DESIGN SUBMISSION

June 17, 2021

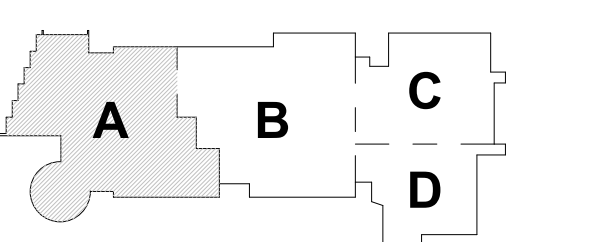

KEY PLAN

PROJECT NORTH MAGNETIC NORTH

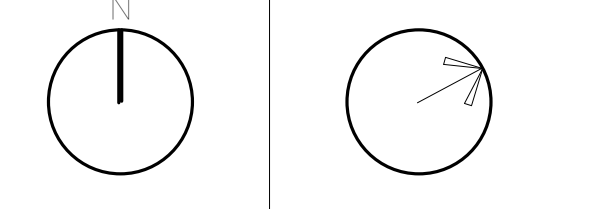

LOWER LEVEL
FLOOR PLAN -
AREA C



1 LOWER LEVEL - AREA A
1/8" = 1'-0"

© COPYRIGHT 2021 DRUMREY ROSANE ANDERSON, INC.

MSBA SCHEMATIC
DESIGN SUBMISSION

June 17, 2021

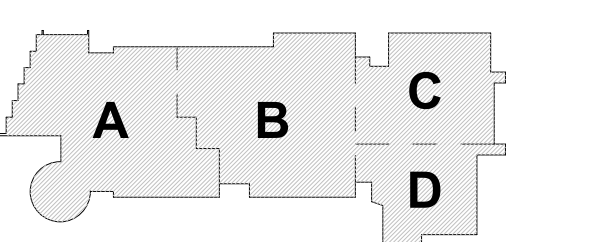

KEY PLAN

PROJECT NORTH MAGNETIC NORTH

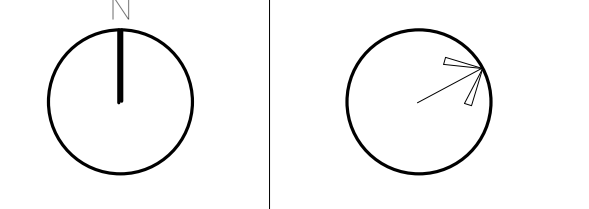

LOWER LEVEL
FLOOR PLAN -
AREA D

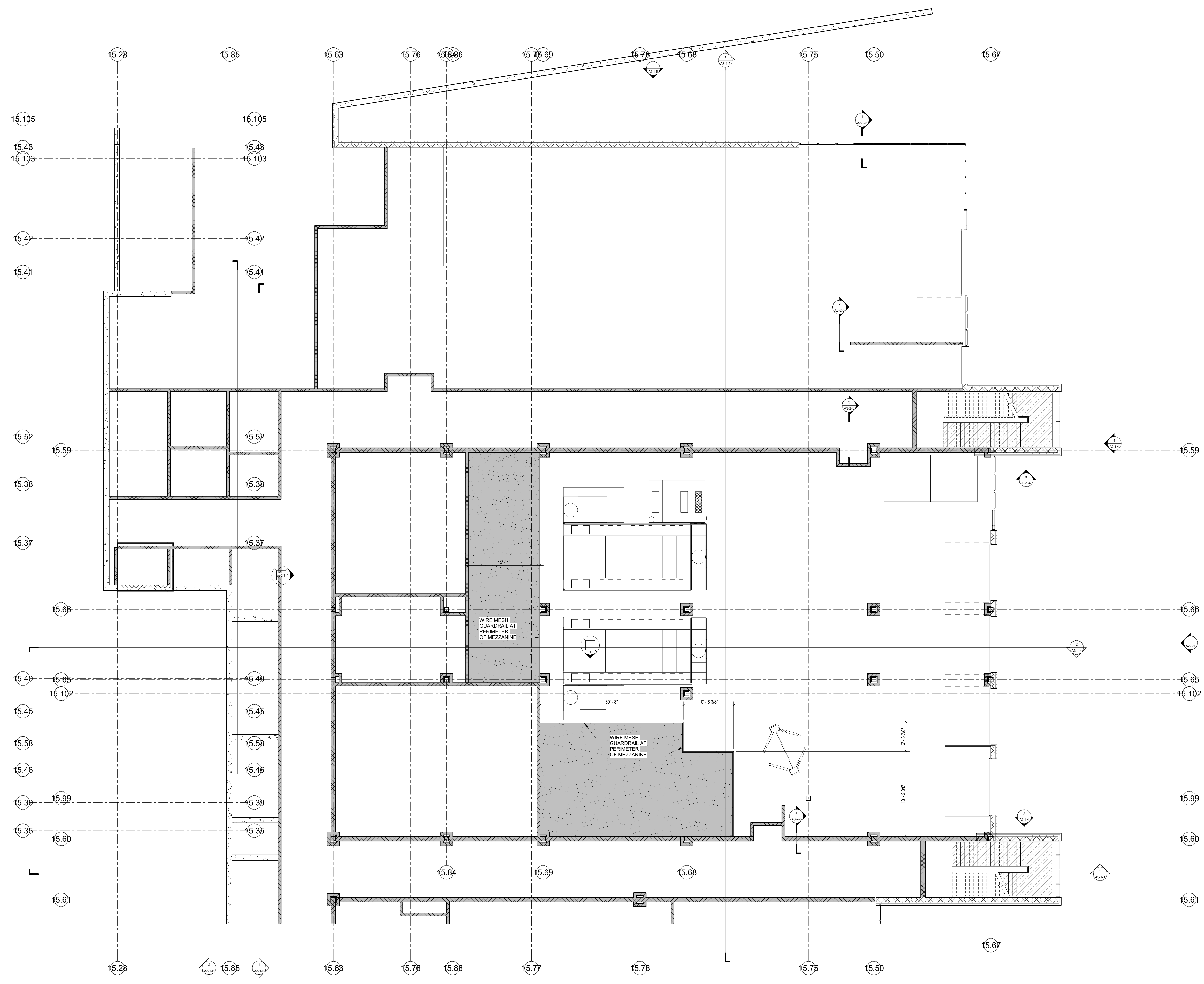

1 0.5-Lower Level Mezzanine - Area C
 1/8" = 1'-0"



Drumsey Rosane Anderson, Inc.
 225 Oakland Road
 Studio 205
 South Windsor, CT
 06074
 260 Charles Street
 Studio 300
 Waltham, MA
 02453
 Planning | Architecture | Interior Design
 Tel: 817.964.1700
 www.draa.com

**Northeast
 Metropolitan
 Regional
 Vocational High School**

Wakefield, MA 01880

© COPYRIGHT 2021 DRUMSEY ROSANE ANDERSON, INC.

MSBA SCHEMATIC
 DESIGN SUBMISSION

June 17, 2021

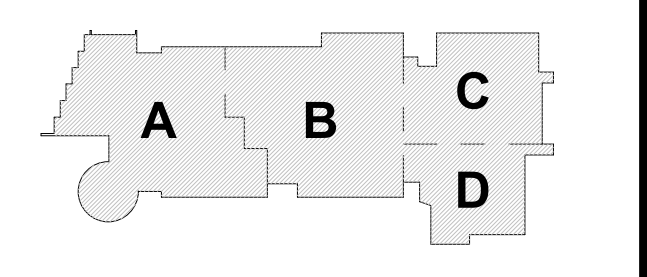

KEY PLAN

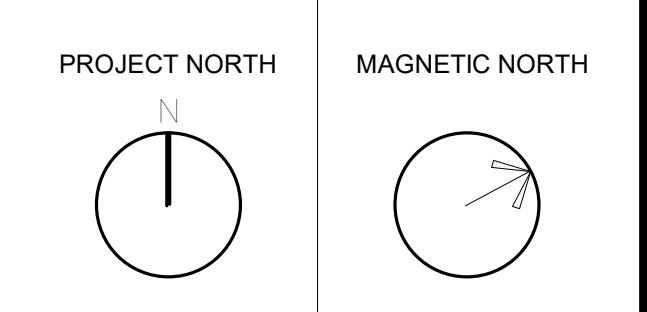

**LOWER LEVEL
 MEZZANINE
 PLAN - AREA C**

Scale: 1/8" = 1'-0"
 Job No.: 20202
 Drawn By: DRA
 Date: June 17, 2021

A1-1-0MC

**Northeast
 Metropolitan
 Regional
 Vocational High School**

Wakefield, MA 01880

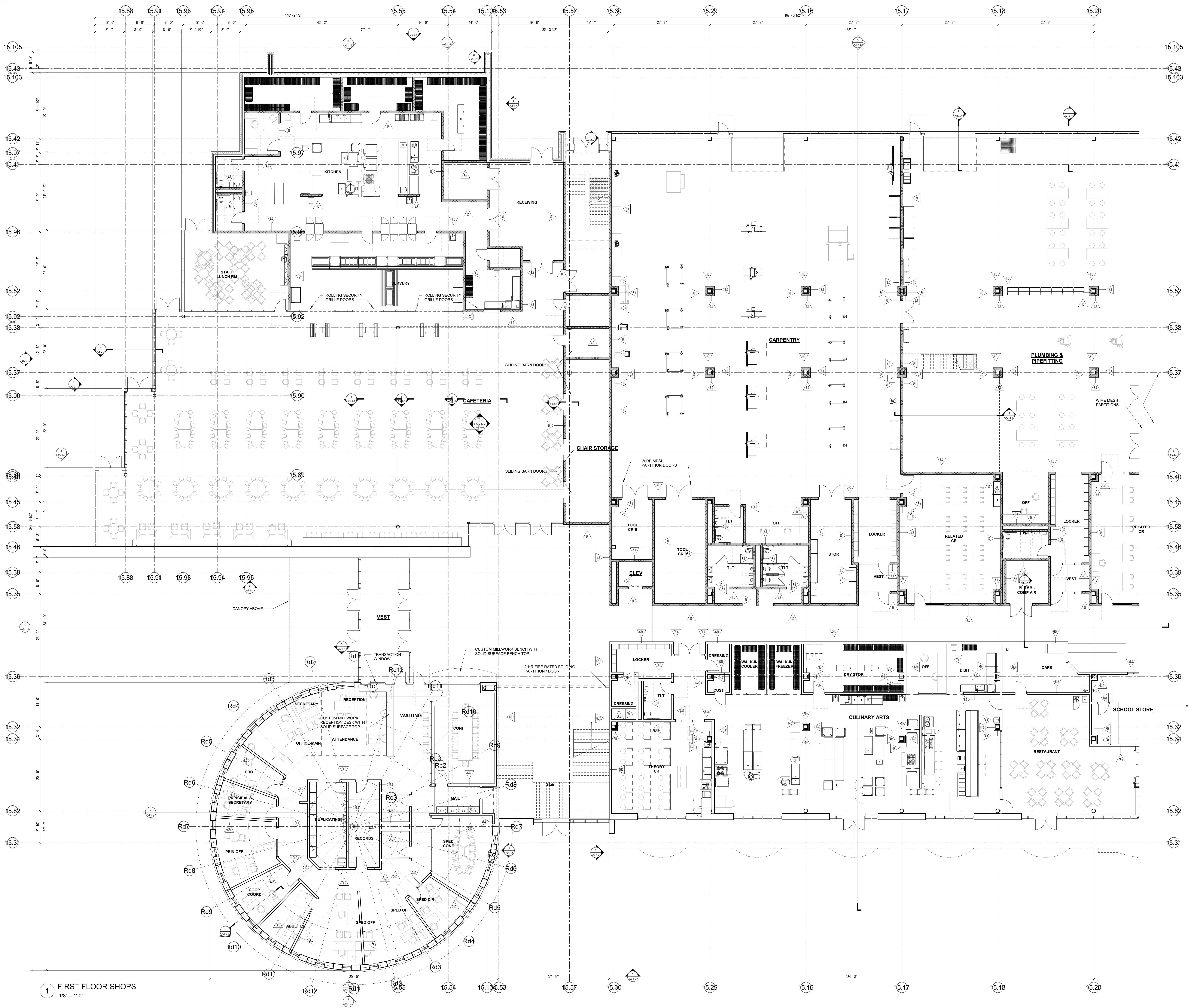

1 FIRST FLOOR SHOPS
 1/8" = 1'-0"

© COPYRIGHT 2021 DRUMMY ROSANE ANDERSON, INC.

MSBA SCHEMATIC
 DESIGN SUBMISSION

June 17, 2021

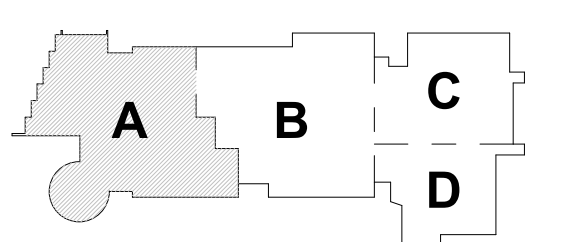

KEY PLAN
 PROJECT NORTH
 MAGNETIC NORTH

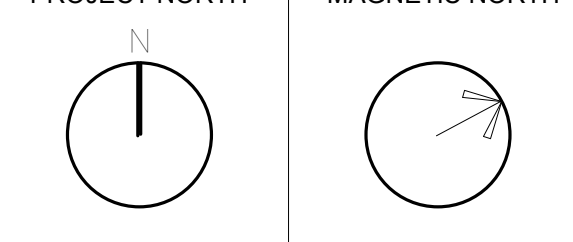

**FIRST FLOOR
 PLAN - AREA A**

Scale: 1/8" = 1'-0"
 Job No.: 20202
 Drawn By: DRA
 Date: June 17, 2021

A1-1-1A

© COPYRIGHT 2021 DRUMSEY ROSANE ANDERSON, INC.

MSBA SCHEMATIC
DESIGN SUBMISSION

June 17, 2021

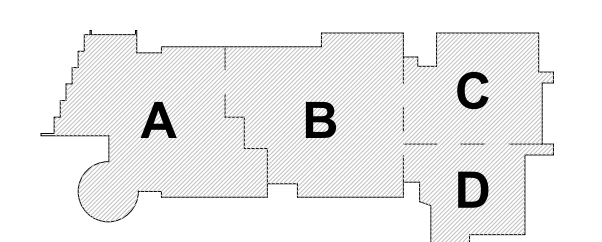

PROJECT NORTH
MAGNETIC NORTH

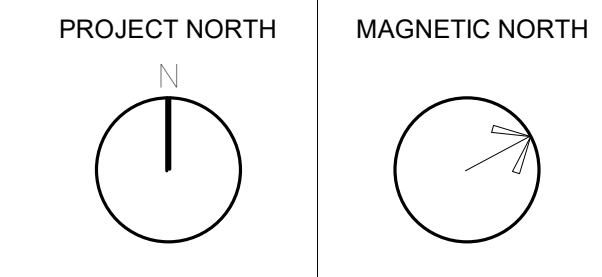

**FIRST FLOOR
PLAN - AREA B**

Scale: 1/8" = 1'-0"
Job No.: 20202
Drawn By: DRA
Date: June 17, 2021
A1-1-1B



1 FIRST FLOOR SHOPS
1/8" = 1'-0"

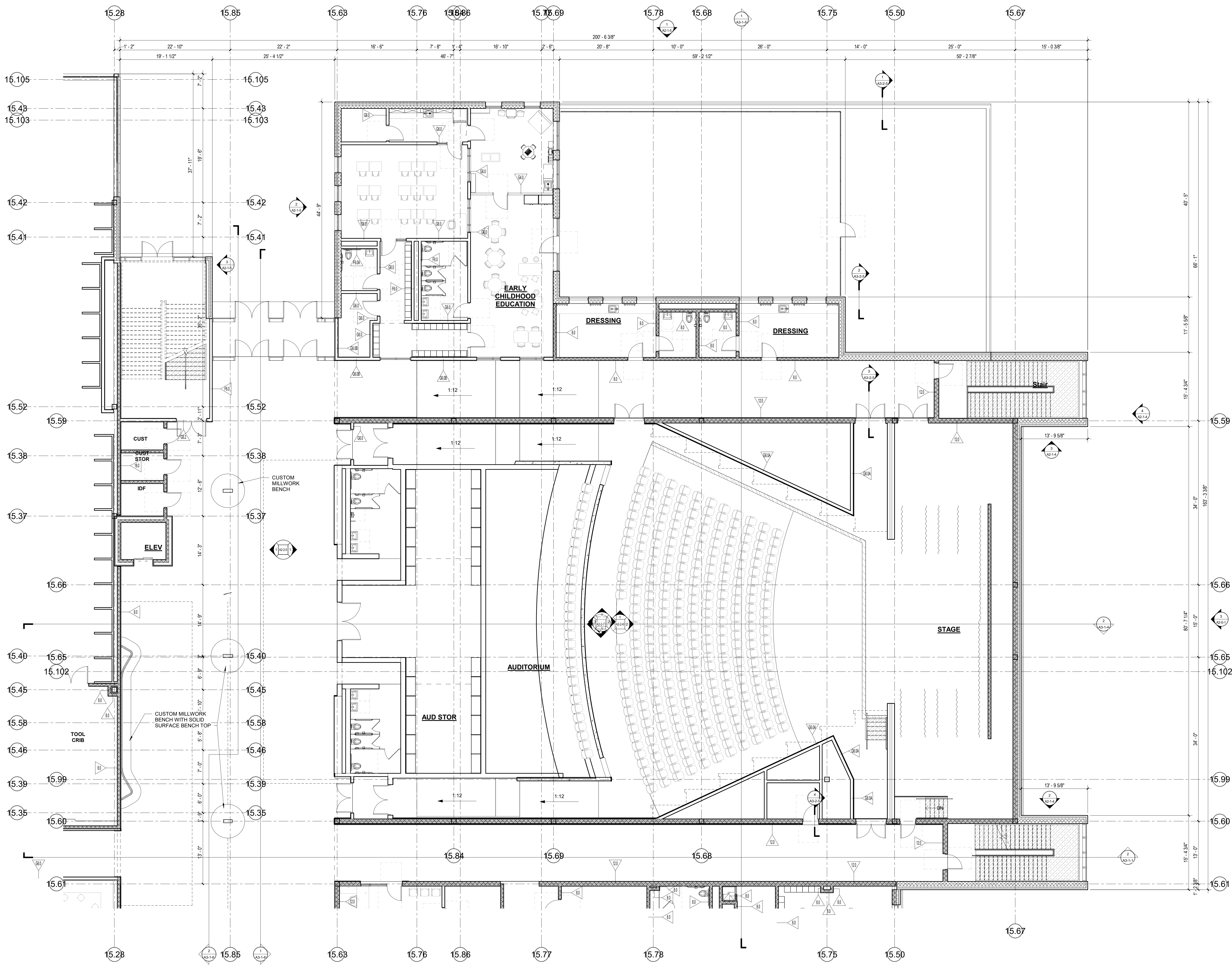

1 FIRST FLOOR SHOPS
1/8" = 1'-0"

© COPYRIGHT 2021 DRUMMEY ROSANE ANDERSON, INC.

MSBA SCHEMATIC
DESIGN SUBMISSION

June 17, 2021

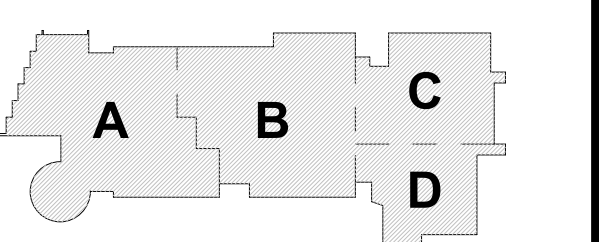

KEY PLAN

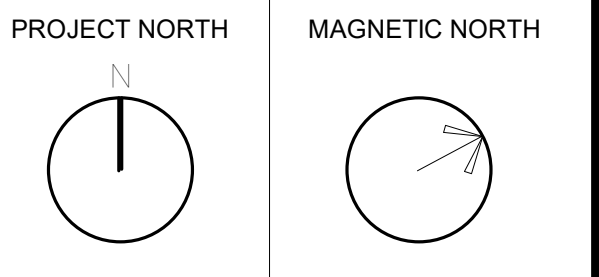

FIRST FLOOR
PLAN - AREA C

Scale: 1/8" = 1'-0"
Job No.: 2002
Drawn By: DRA
Date: June 17, 2021

A1-1-C

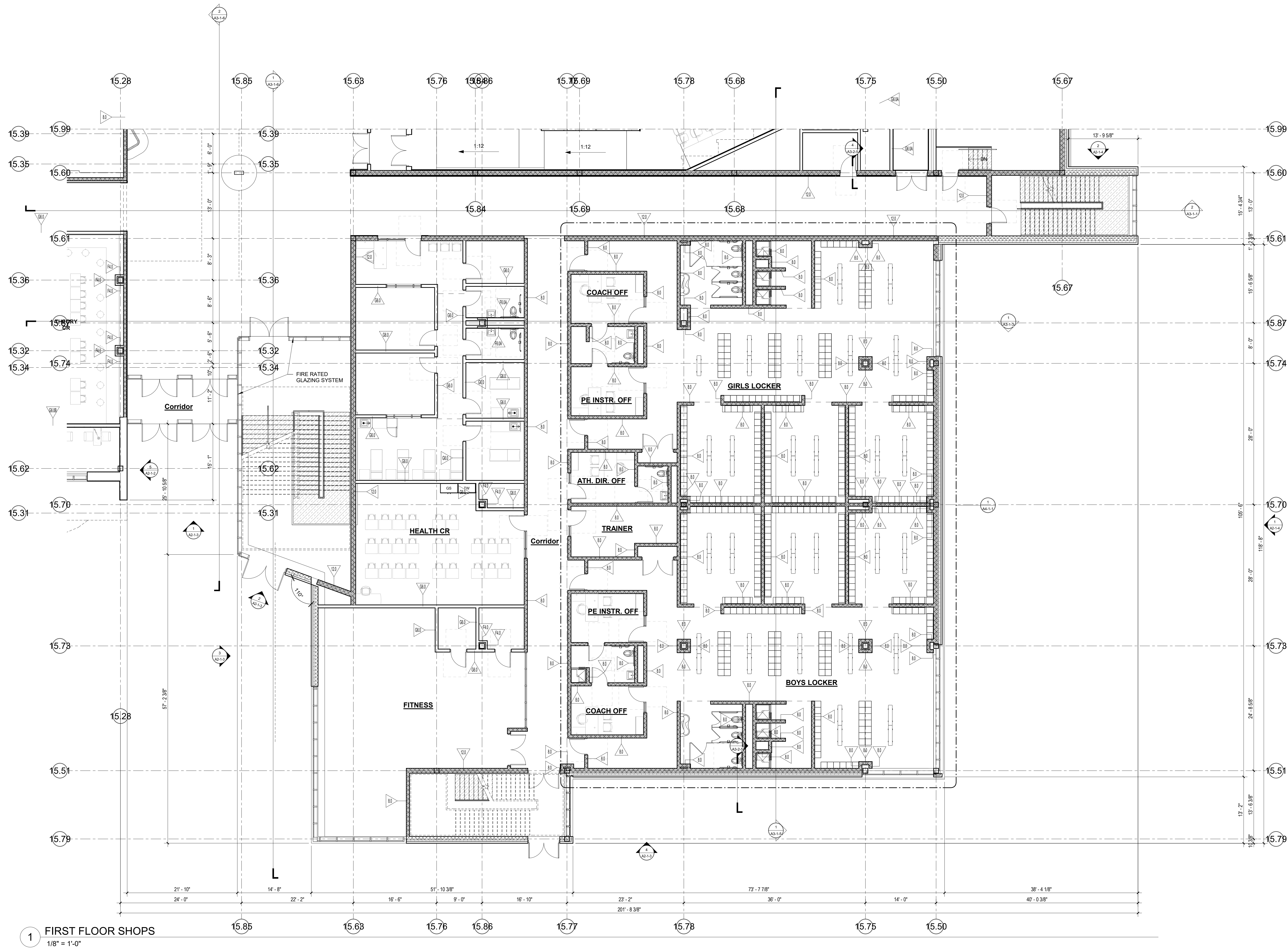

© COPYRIGHT 2021 DRUMSEY ROSANE ANDERSON, INC.

MSBA SCHEMATIC
DESIGN SUBMISSION

June 17, 2021

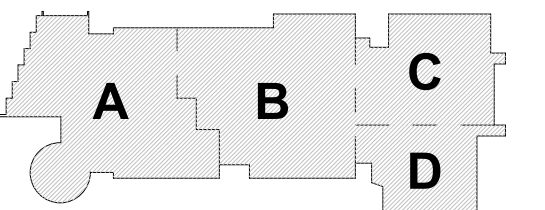

KEY PLAN

PROJECT NORTH MAGNETIC NORTH

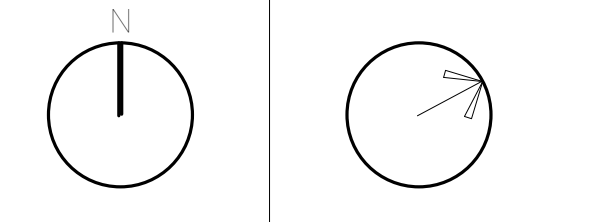

FIRST FLOOR
PLAN - AREA D

Scale: 1/8" = 1'-0"
Job No.: 20202
Drawn By: DRA
Date: June 17, 2021

A1-1-1D

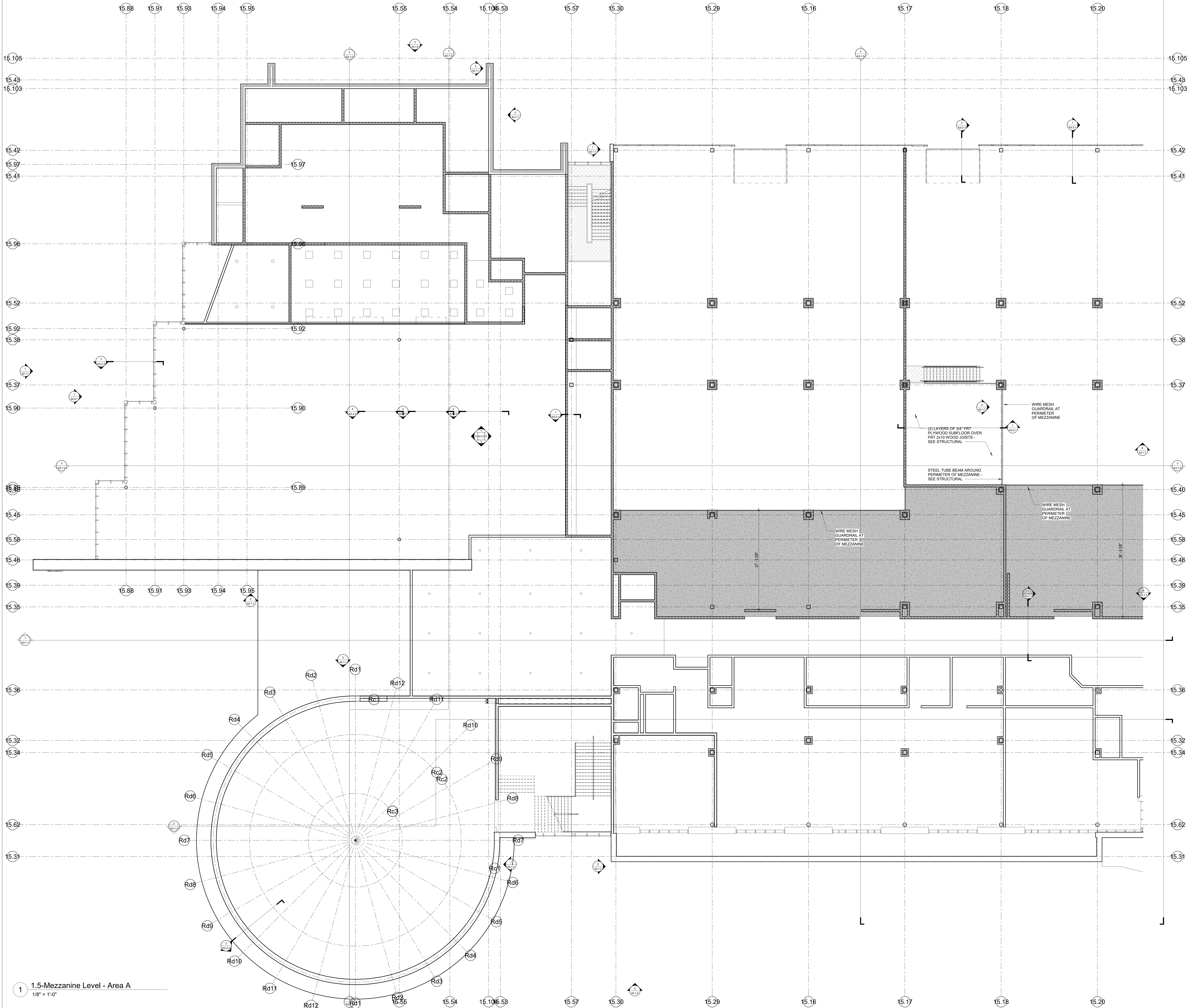

1 1.5-Mezzanine Level - Area A
1/8" = 1'-0"

© COPYRIGHT 2021 DRUMSEY ROSANE ANDERSON, INC.

MSBA SCHEMATIC
DESIGN SUBMISSION

June 17, 2021

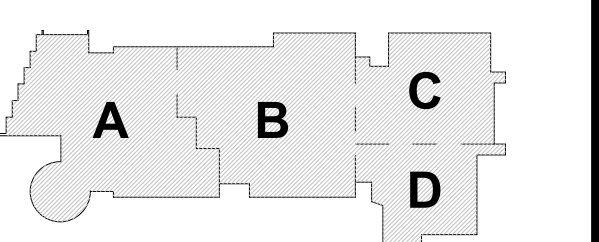

PROJECT NORTH MAGNETIC NORTH

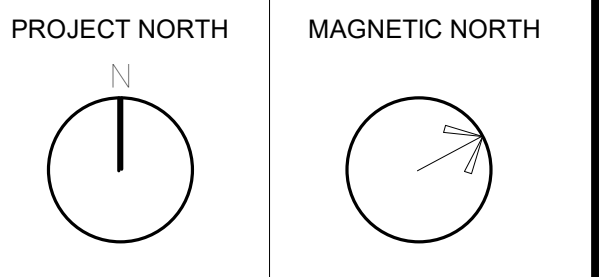

FIRST FLOOR
MEZZANINE
PLAN - AREA A

Scale: 1/8" = 1'-0"
Job No.: 2002
Drawn By: DRA
Date: June 17, 2021

A1-1-1MA

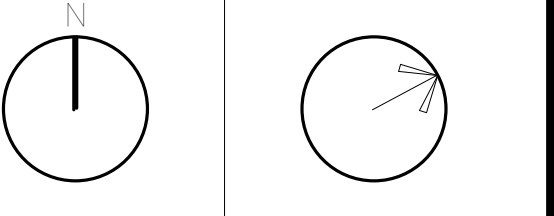
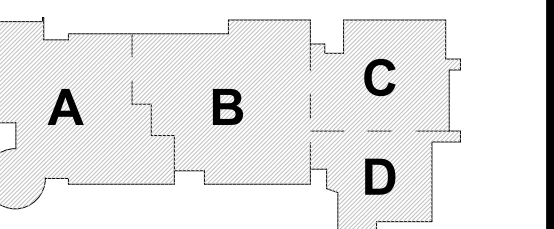

FIRST FLOOR MEZZANINE PLAN - AREA B

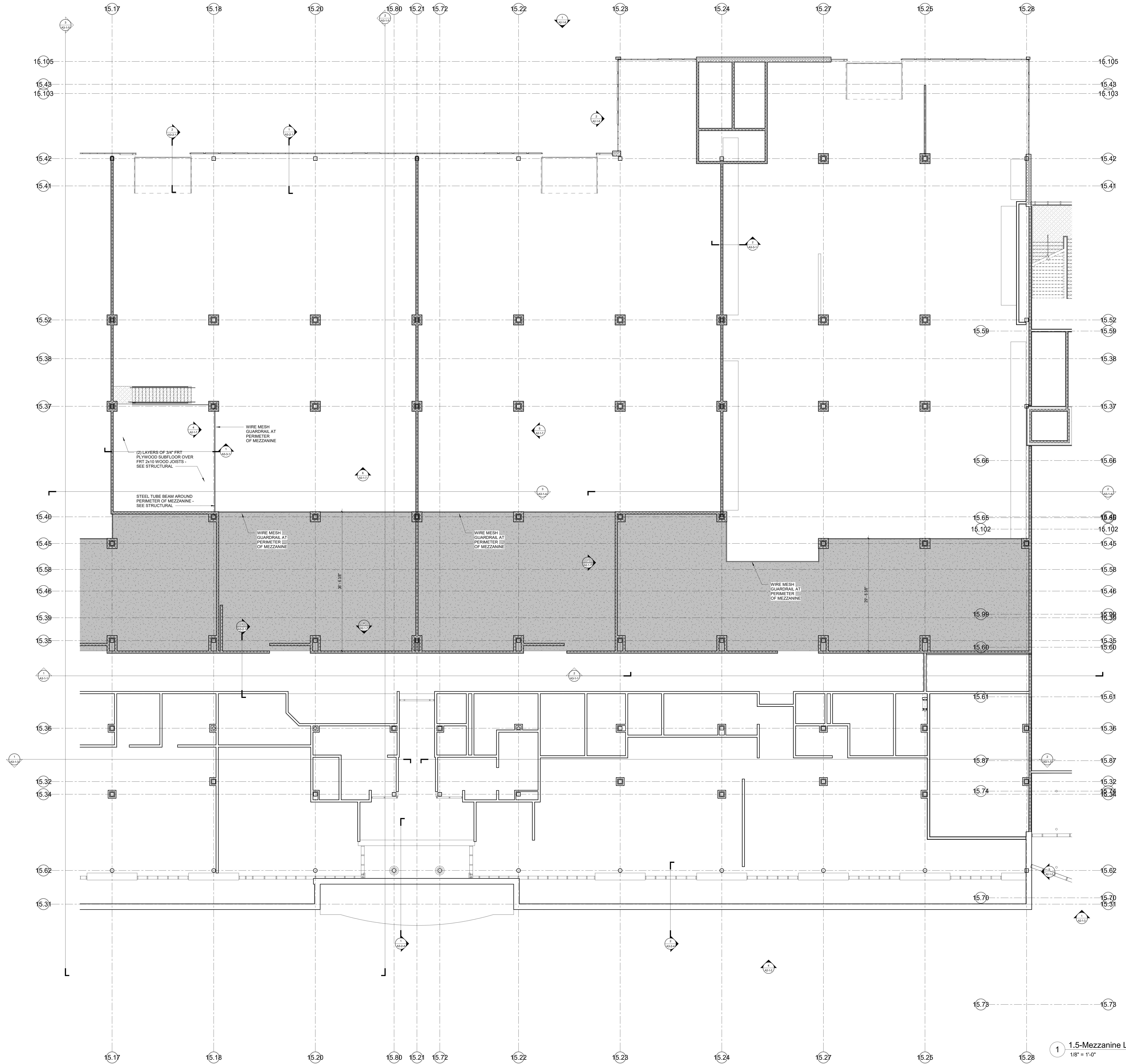

1 1.5-Mezzanine Level - Area B
1/8" = 1'-0"

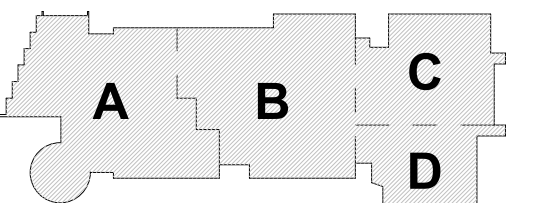

KEY PLAN

PROJECT NORTH

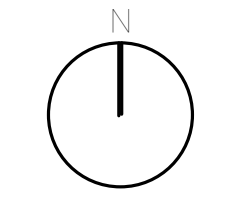

MAGNETIC NORTH

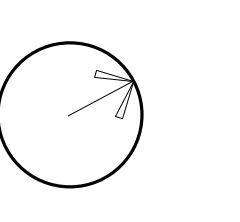

SECOND FLOOR
PLAN - AREA A

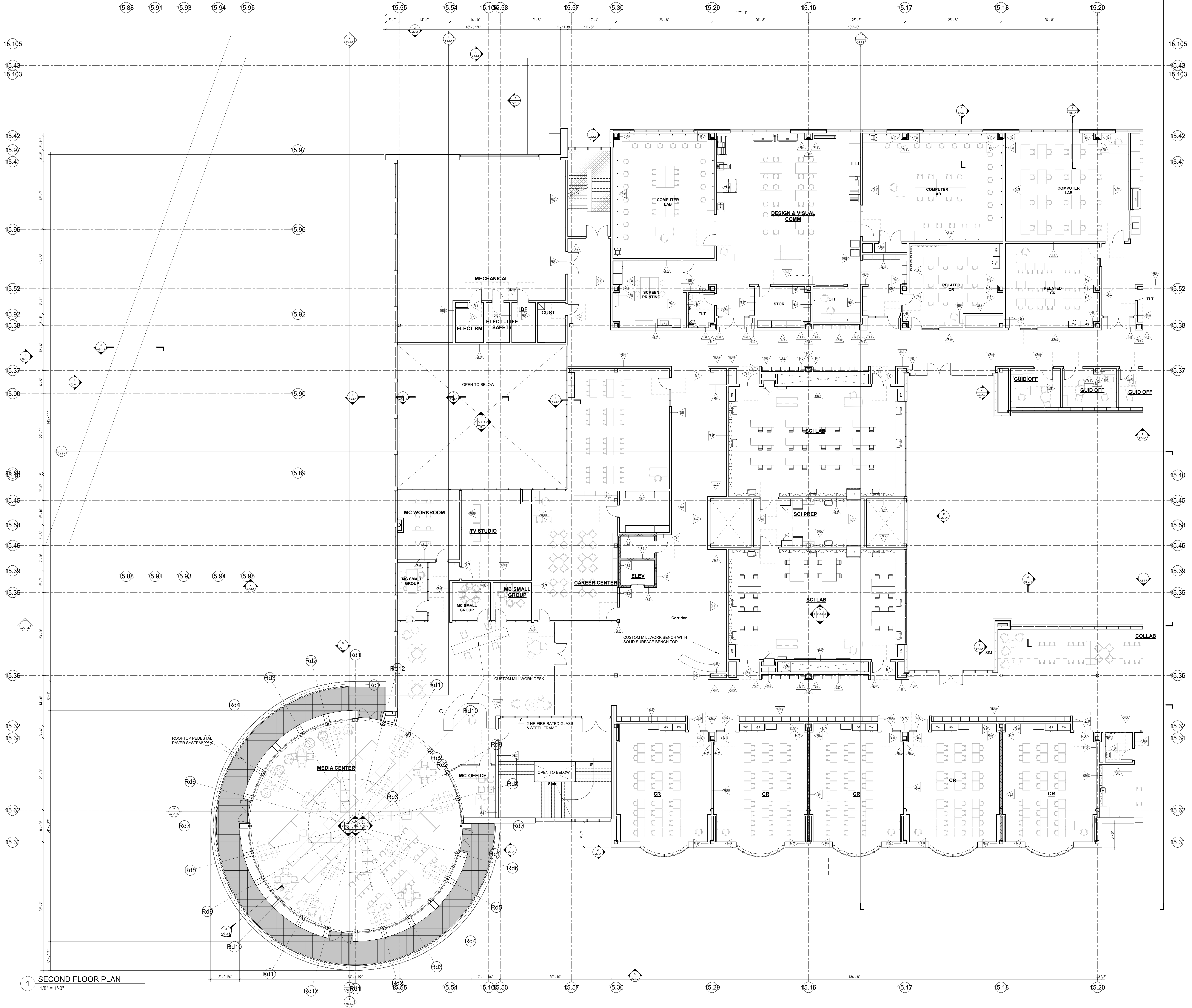

1 SECOND FLOOR PLAN
1/8" = 1'-0"

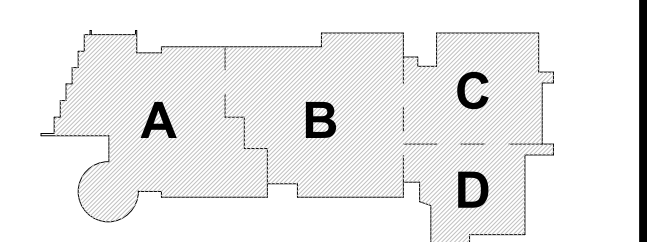

PROJECT NORTH
MAGNETIC NORTH

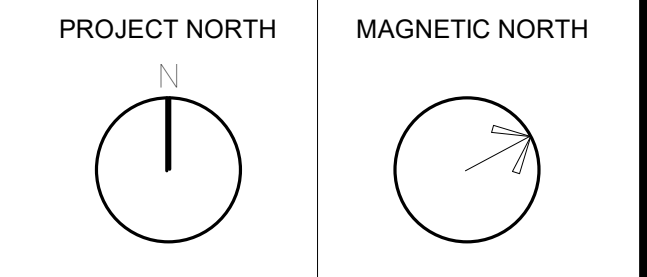

**SECOND FLOOR
PLAN - AREA B**



1 SECOND FLOOR PLAN
1/8" = 1'-0"

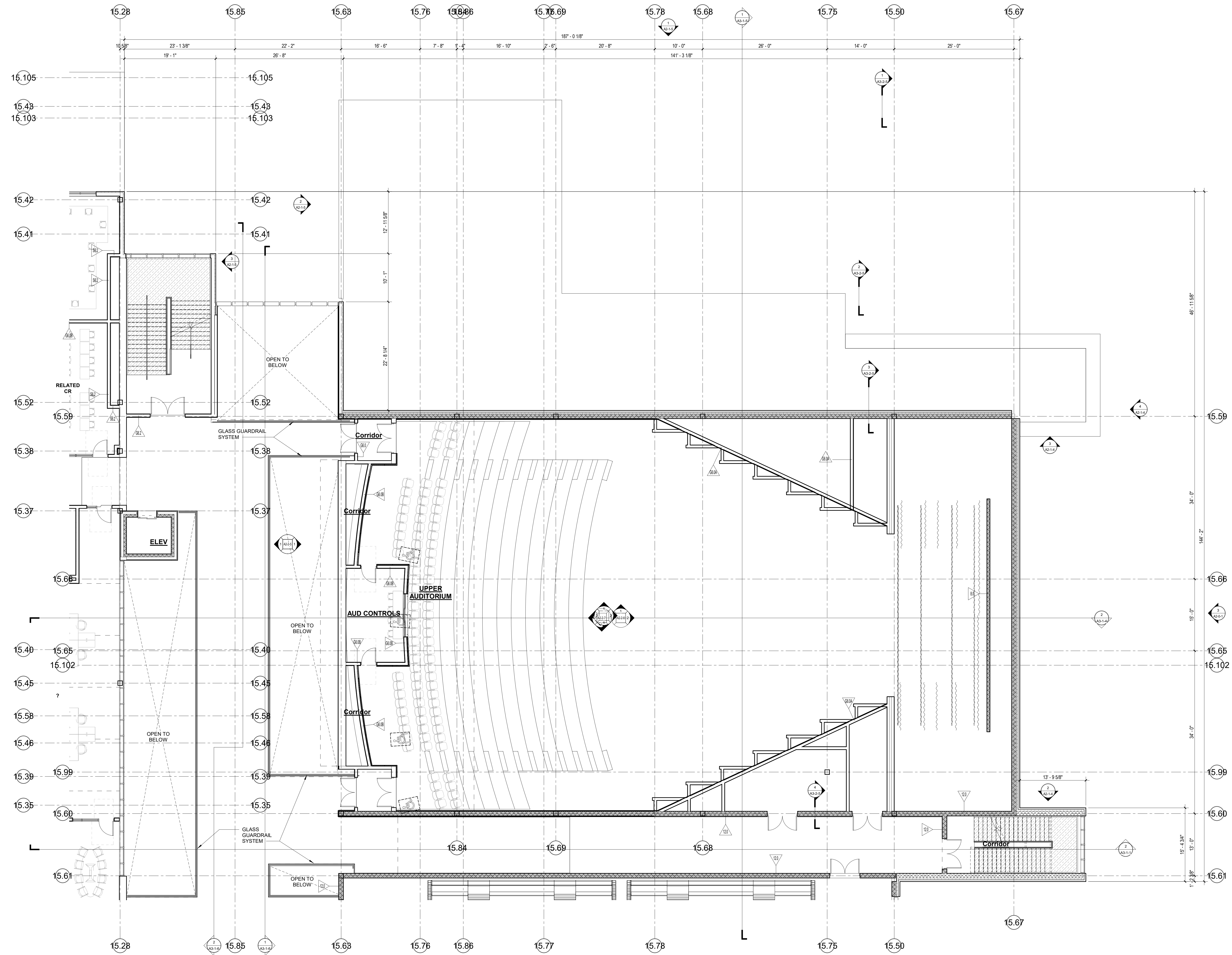

1 SECOND FLOOR PLAN
1/8" = 1'-0"

© COPYRIGHT 2021 DRUMSEY ROSANE ANDERSON, INC.

MSBA SCHEMATIC
DESIGN SUBMISSION

June 17, 2021

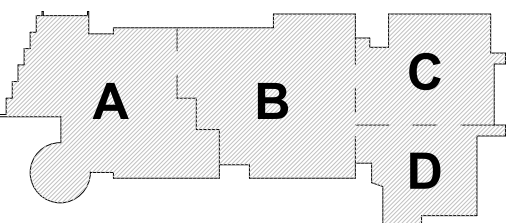

KEY PLAN

PROJECT NORTH MAGNETIC NORTH

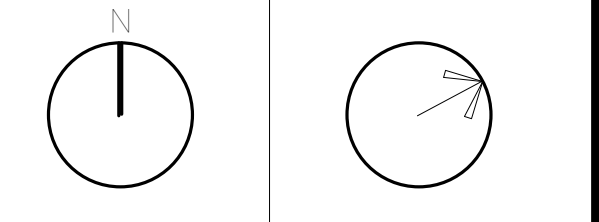

**SECOND FLOOR
PLAN - AREA C**

Scale: 1/8" = 1'-0"
Job No.: 2002
Drawn By: DRA
Date: June 17, 2021

A1-1-2C

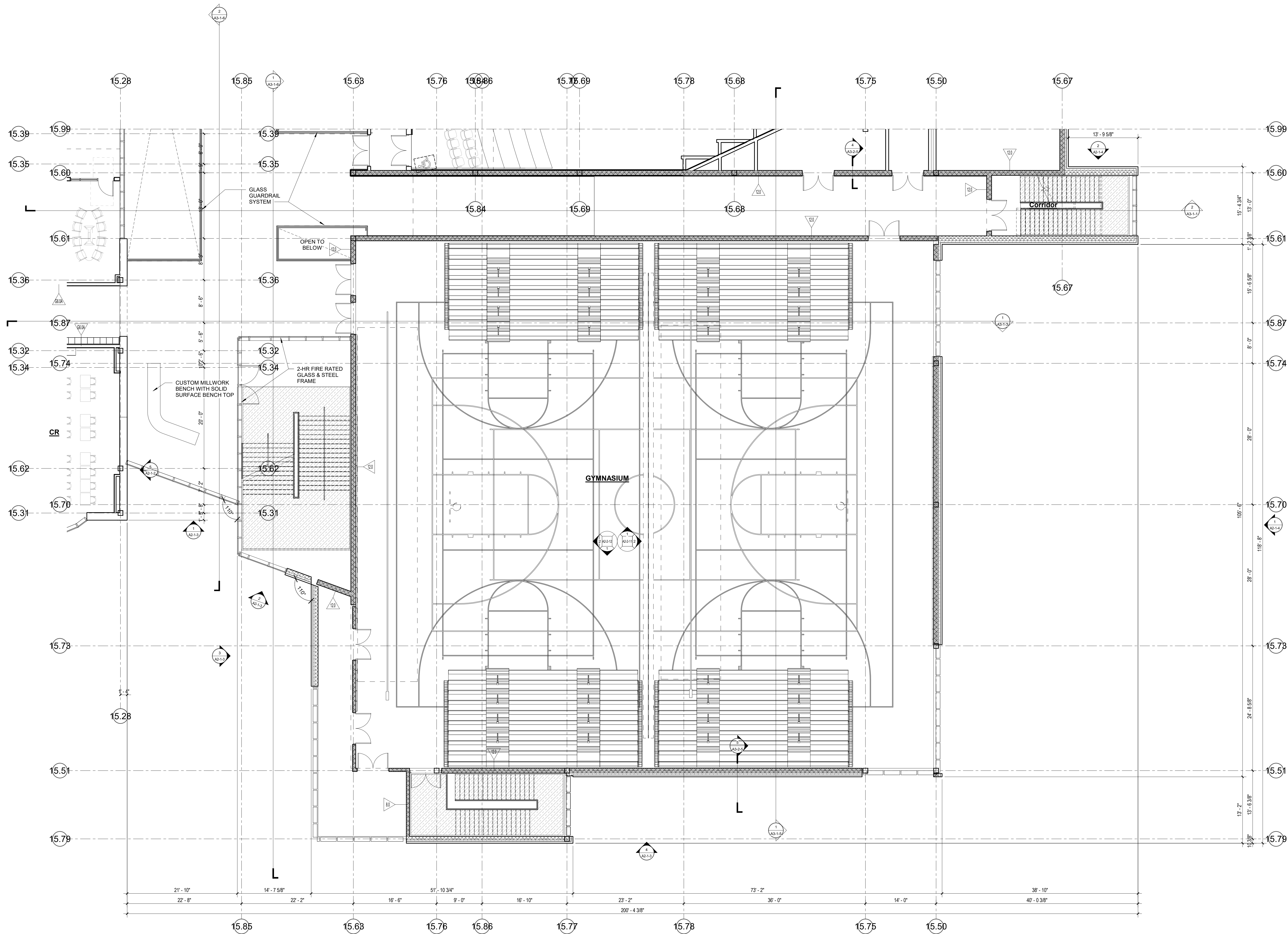

1 SECOND FLOOR PLAN
1/8" = 1'-0"

© COPYRIGHT 2021 DRUMREY ROSANE ANDERSON, INC.

MSBA SCHEMATIC
DESIGN SUBMISSION

June 17, 2021

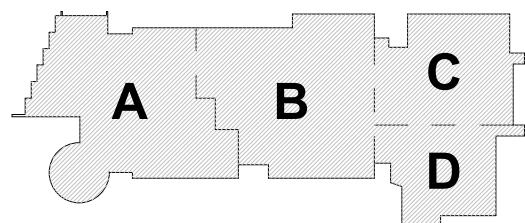

KEY PLAN

PROJECT NORTH MAGNETIC NORTH

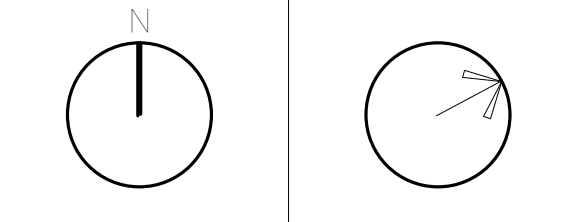

SECOND FLOOR
PLAN - AREA D

Scale: 1/8" = 1'-0"
Job No.: 20202
Drawn By: DRA
Date: June 17, 2021

A1-1-2D

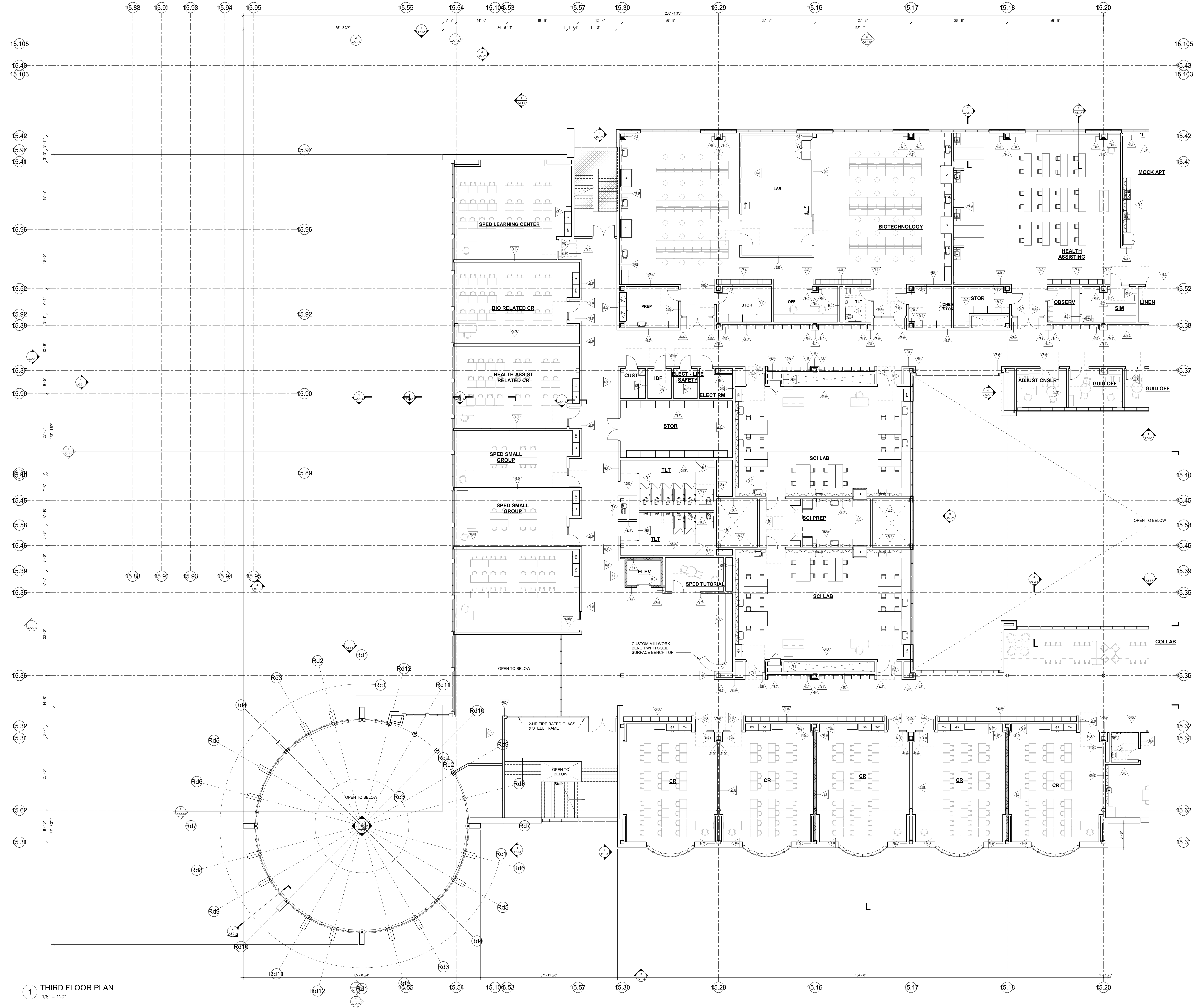

1 THIRD FLOOR PLAN
1/8" = 1'-0"

**Northeast
 Metropolitan
 Regional
 Vocational High School**

Wakefield, MA 01880

© COPYRIGHT 2021 DRUMMEY ROSANE ANDERSON, INC.

MSBA SCHEMATIC
 DESIGN SUBMISSION

June 17, 2021

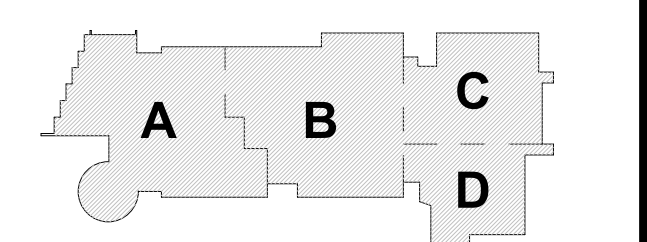

KEY PLAN

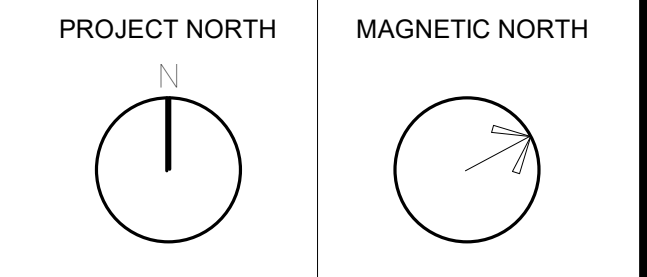

**THIRD FLOOR
 PLAN - AREA A**

Scale: 1/8" = 1'-0"
 Job No.: 20022
 Drawn By: DRA
 Date: June 17, 2021

A1-1-3A

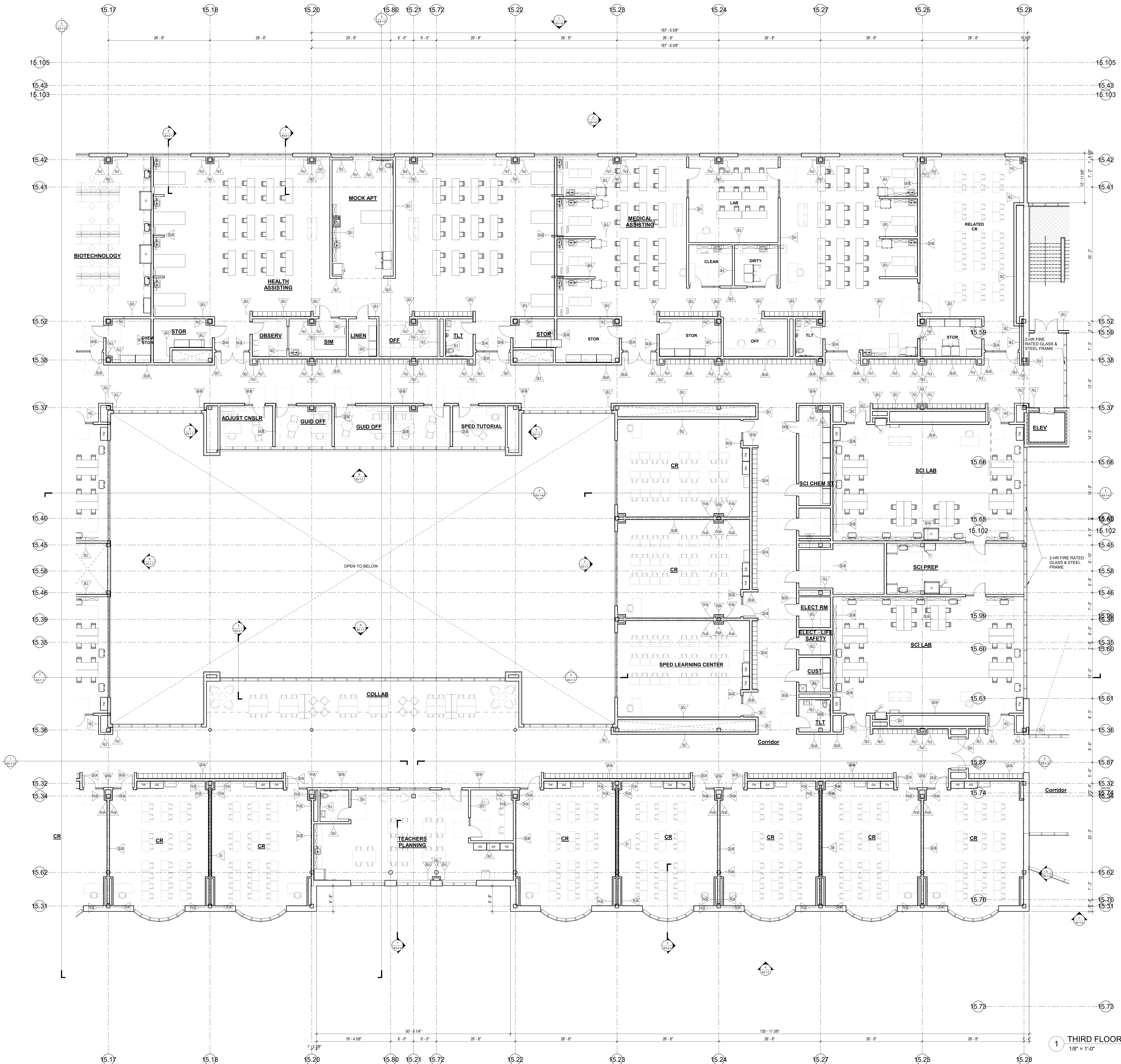
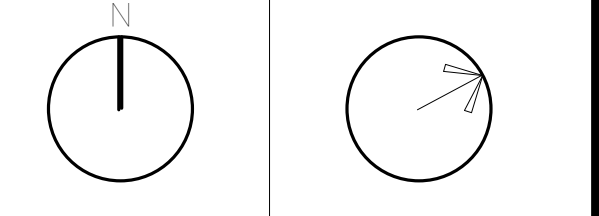
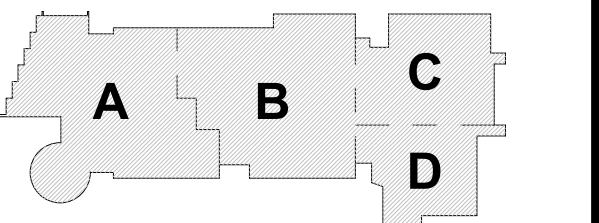

1 THIRD FLOOR PLAN
1/8" = 1'-0"

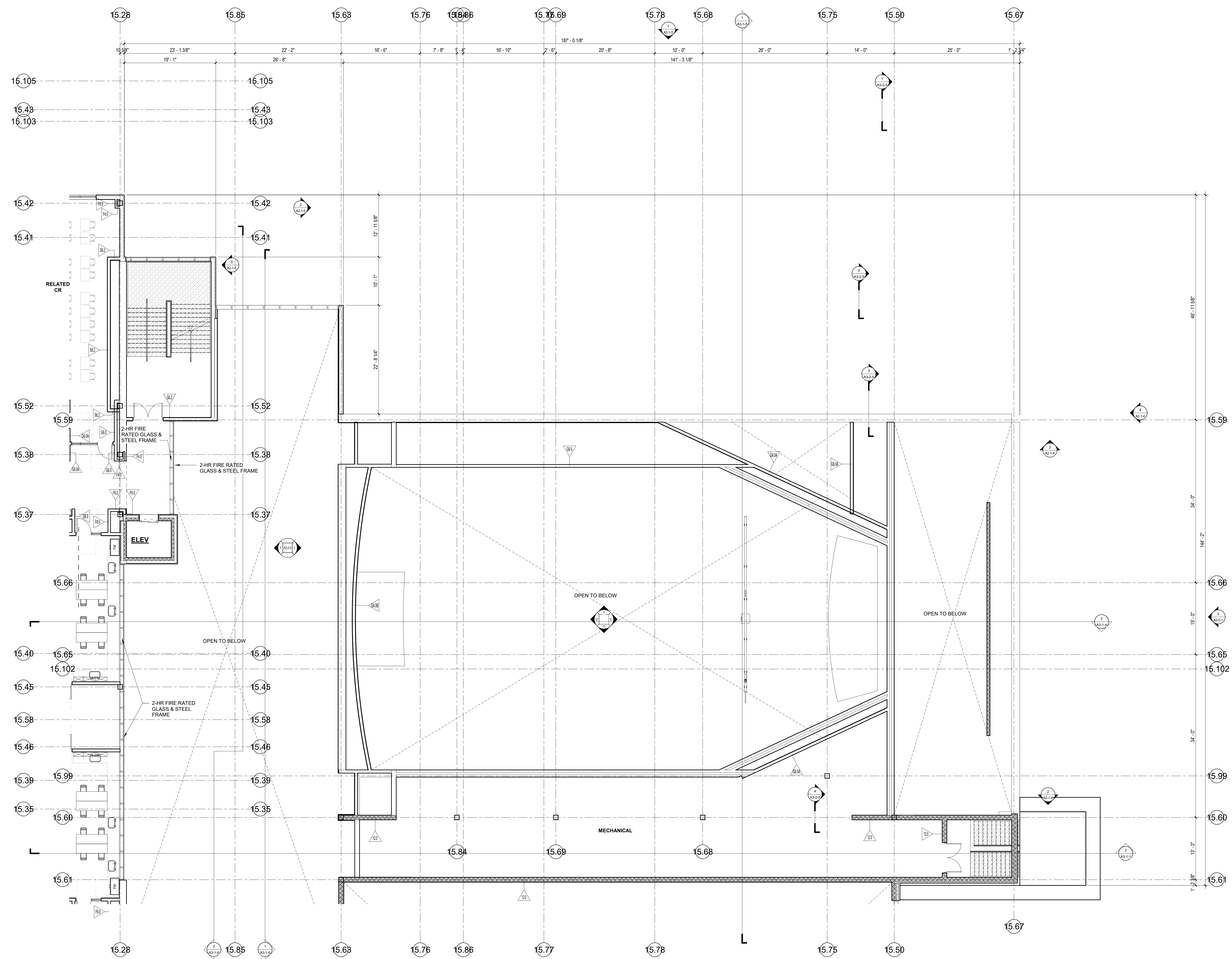

1 THIRD FLOOR PLAN
1/8" = 1'-0"

© COPYRIGHT 2021 DRUMSEY ROSANE ANDERSON, INC.

MSBA SCHEMATIC
DESIGN SUBMISSION

June 17, 2021

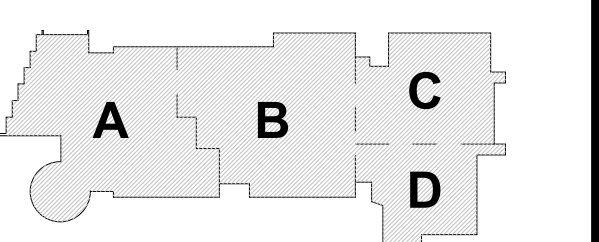

KEY PLAN

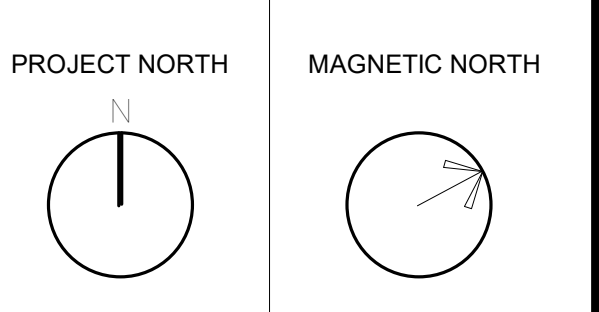

THIRD FLOOR
PLAN - AREA C

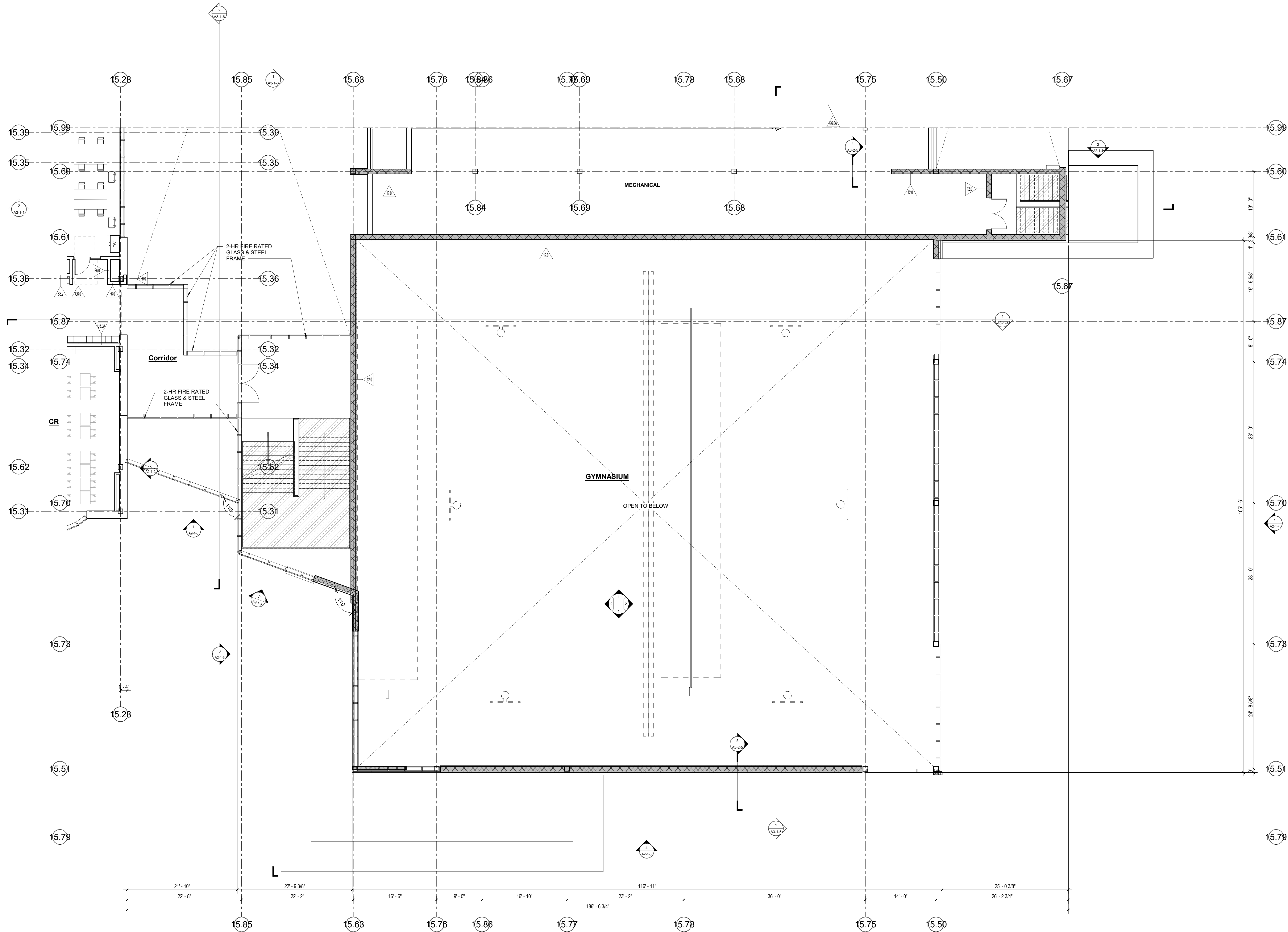

1 THIRD FLOOR PLAN
1/8" = 1'-0"

© COPYRIGHT 2021 DRUMSEY ROSANE ANDERSON, INC.

MSBA SCHEMATIC
DESIGN SUBMISSION

June 17, 2021

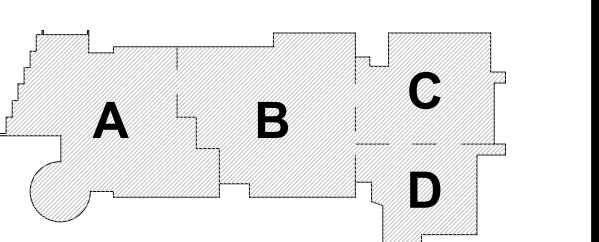

KEY PLAN

PROJECT NORTH MAGNETIC NORTH

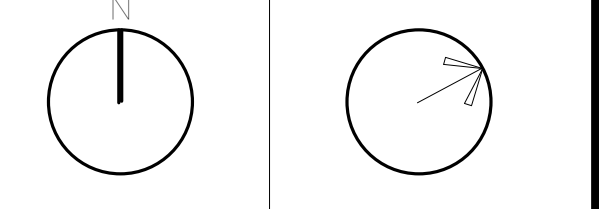

THIRD FLOOR
PLAN - AREA D

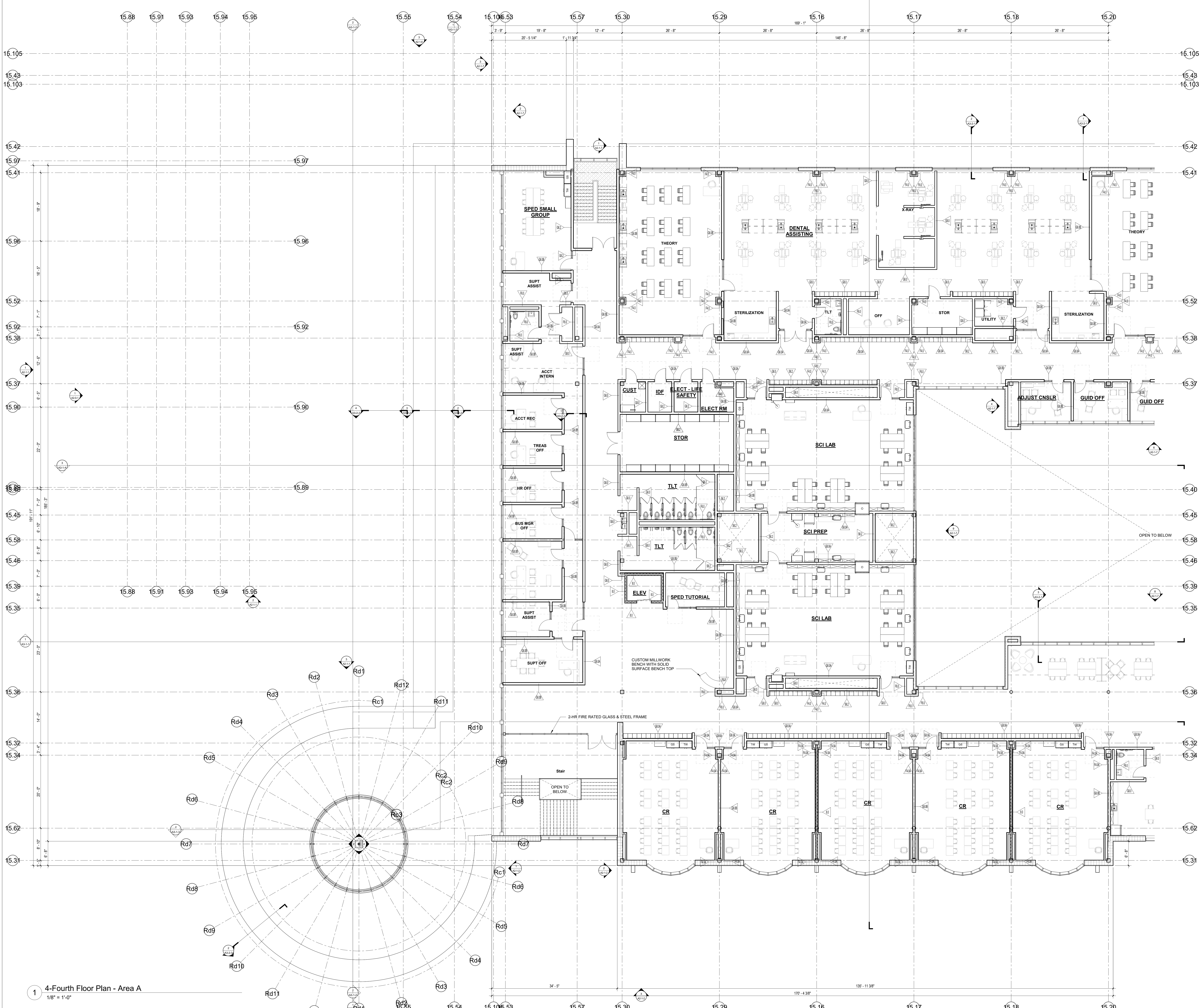

© COPYRIGHT 2021 DRUMSEY ROSANE ANDERSON, INC.

MSBA SCHEMATIC
DESIGN SUBMISSION

June 17, 2021

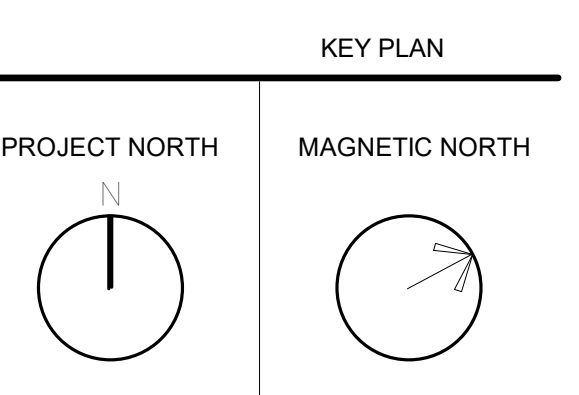
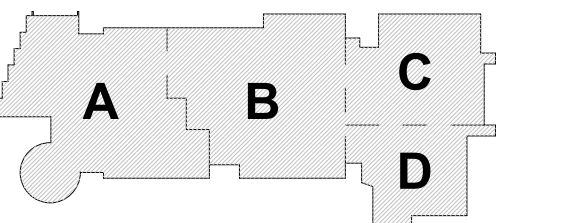

**FOURTH FLOOR
PLAN - AREA A**

Scale: 1/8" = 1'-0"
Job No.: 20202
Drawn By: DRA
Date: June 17, 2021
A1-1-4A

1 4-Fourth Floor Plan - Area A
1/8" = 1'-0"

**Northeast
 Metropolitan
 Regional
 Vocational High School**

Wakefield, MA 01880

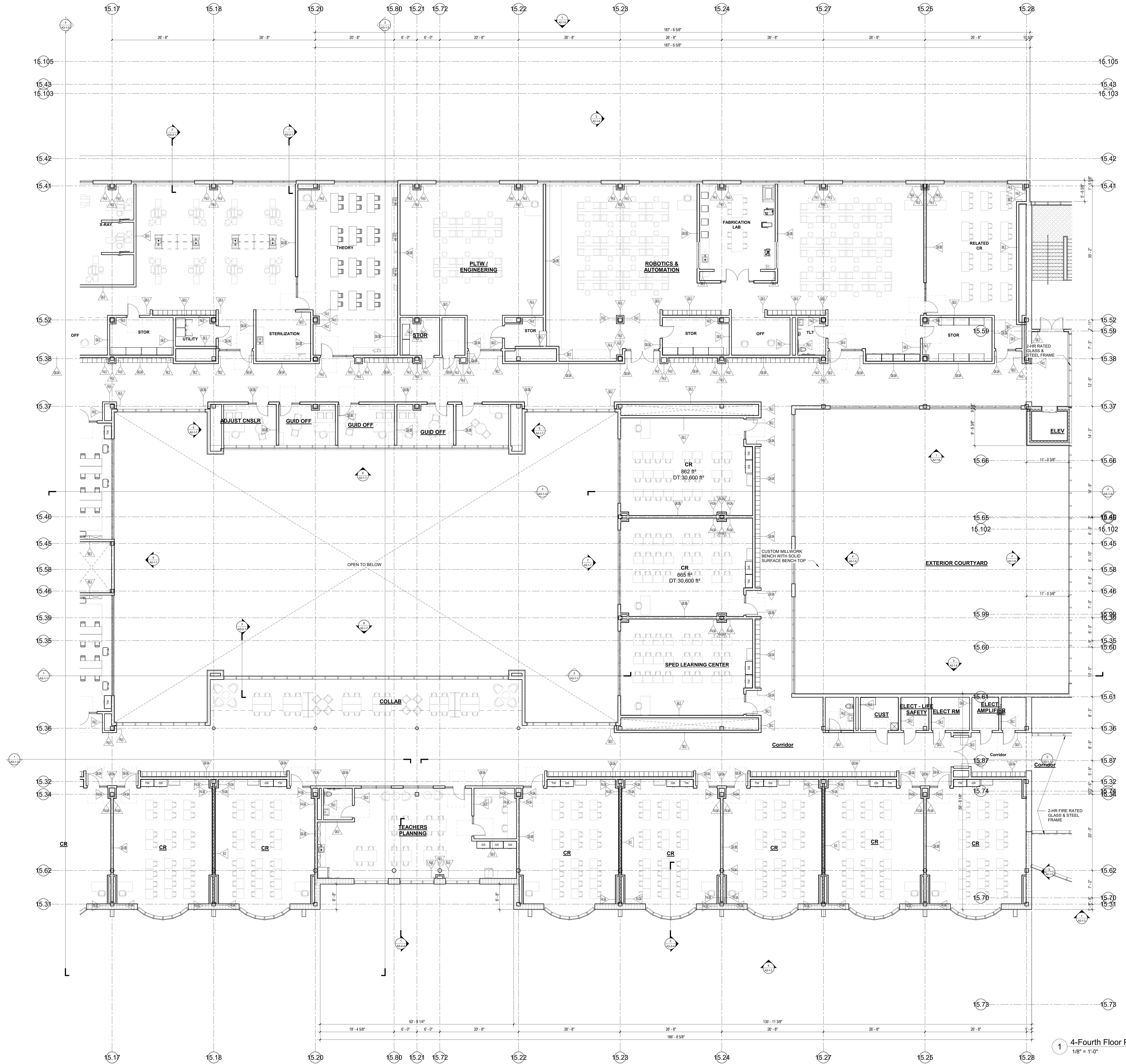

© COPYRIGHT 2021 DRUMSEY ROSANE ANDERSON, INC.

MSBA SCHEMATIC
 DESIGN SUBMISSION

June 17, 2021

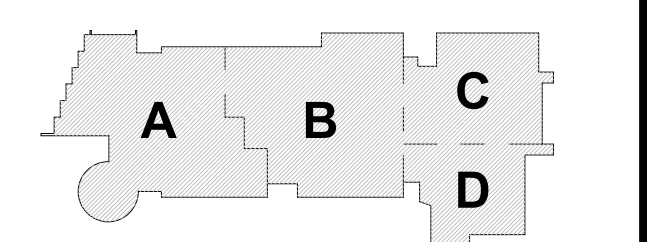

KEY PLAN

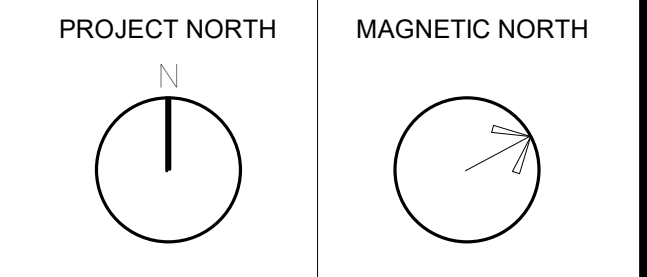

**FOURTH FLOOR
 PLAN - AREA B**

Scale: 1/8" = 1'-0"
 Job No.: 20202
 Drawn By: DRA
 Date: June 17, 2021

1 4-Fourth Floor Plan - Area B
 1/8" = 1'-0"

A1-1-4B

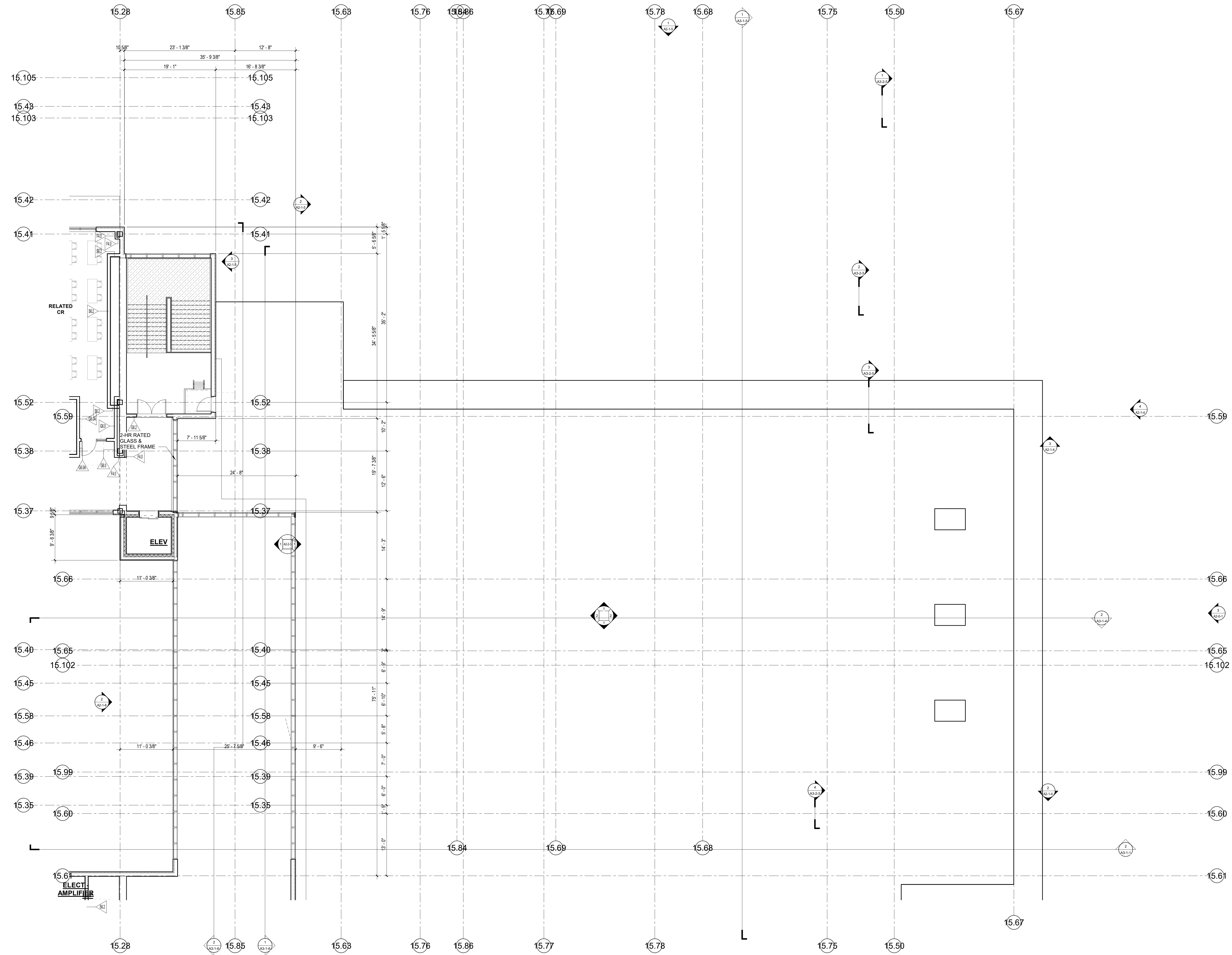

1 4-Fourth Floor Plan - Area C
1/8" = 1'-0"

© COPYRIGHT 2021 DRUMSEY ROSANE ANDERSON, INC.

MSBA SCHEMATIC
DESIGN SUBMISSION

June 17, 2021

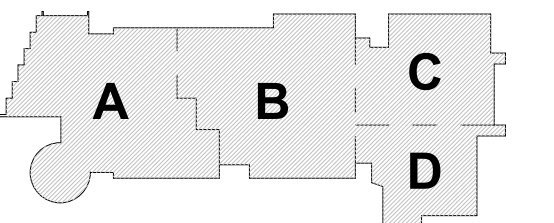

KEY PLAN

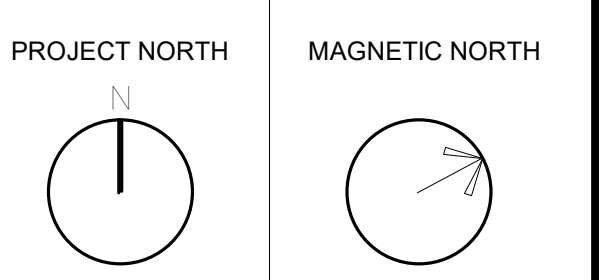

**FOURTH FLOOR
PLAN - AREA C**

Scale: 1/8" = 1'-0"
Job No.: 20202
Drawn By: DRA
Date: June 17, 2021

A1-1-4C

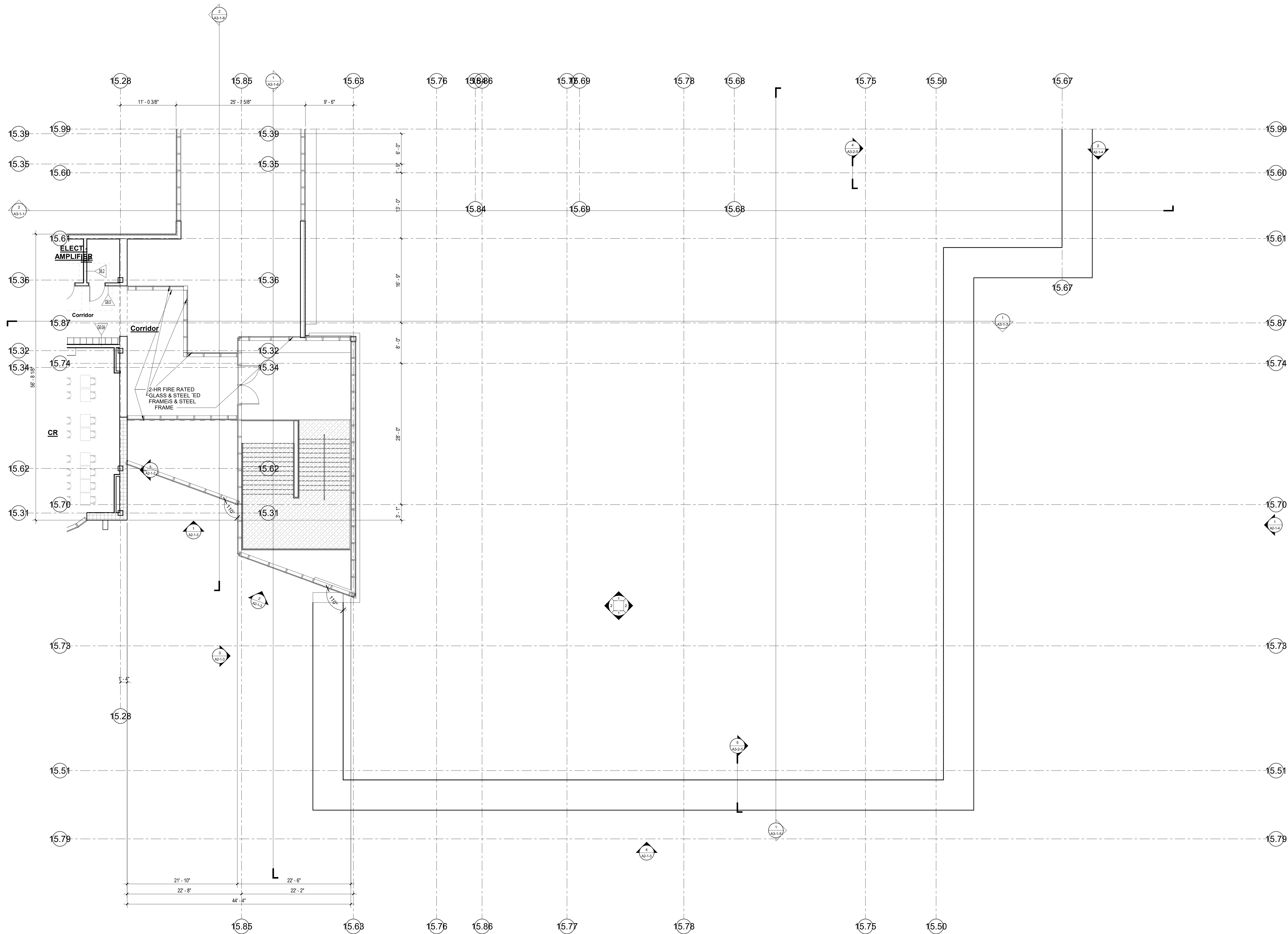

1 4-Fourth Floor Plan - Area D
1/8" = 1'-0"

© COPYRIGHT 2021 DRUMSEY ROSANE ANDERSON, INC.

MSBA SCHEMATIC
DESIGN SUBMISSION

June 17, 2021

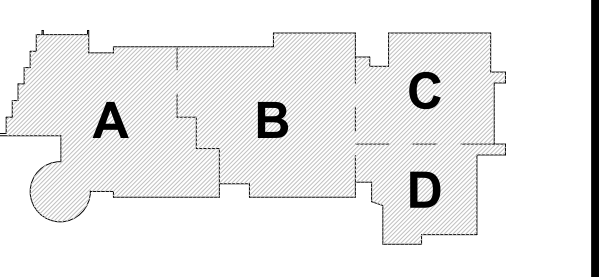

KEY PLAN

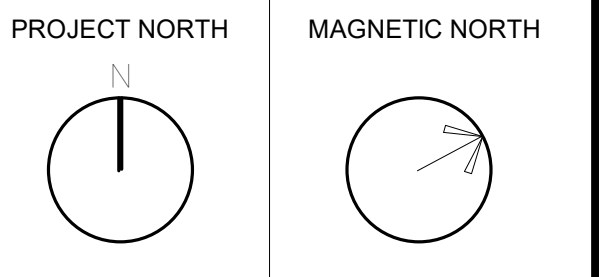

FOURTH FLOOR
PLAN - AREA D

Scale: 1/8" = 1'-0"
Job No.: 20202
Drawn By: DRA
Date: June 17, 2021

A1-1-4D

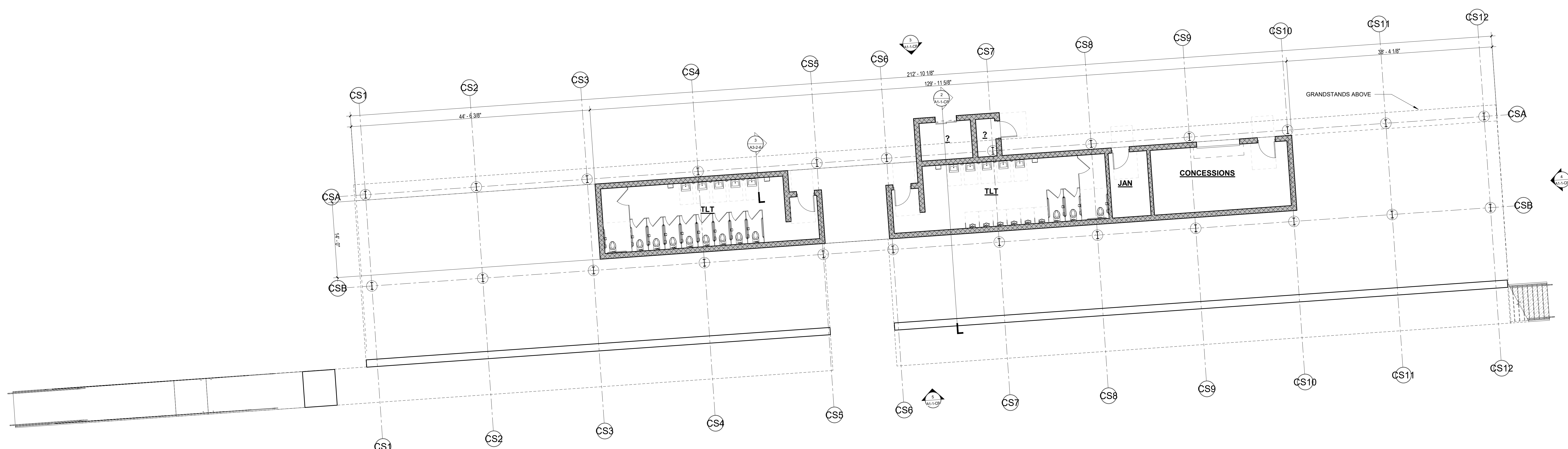

1 CONCESSION BUILDING FLOOR PLAN
1/8" = 1'-0"

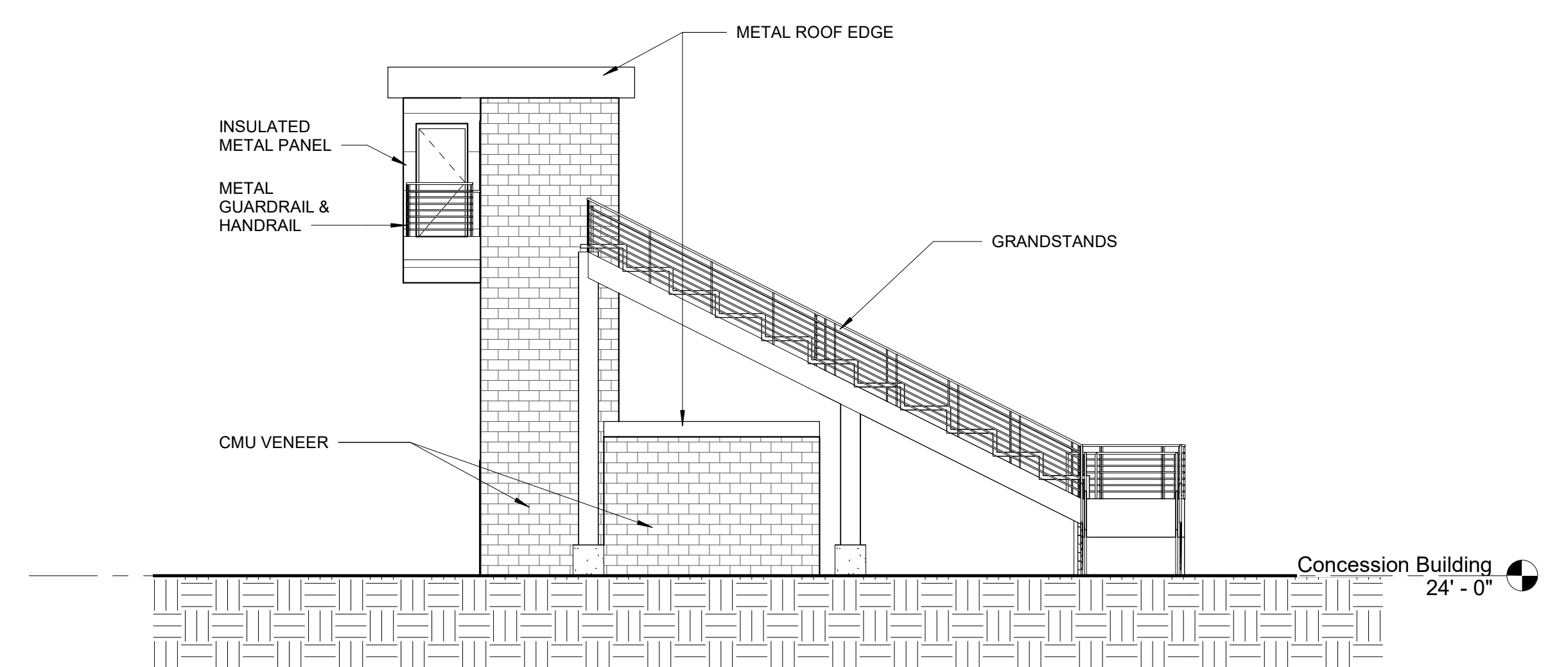

6 CONCESSION BUILDING ELEVATION - SOUTH
1/8" = 1'-0"

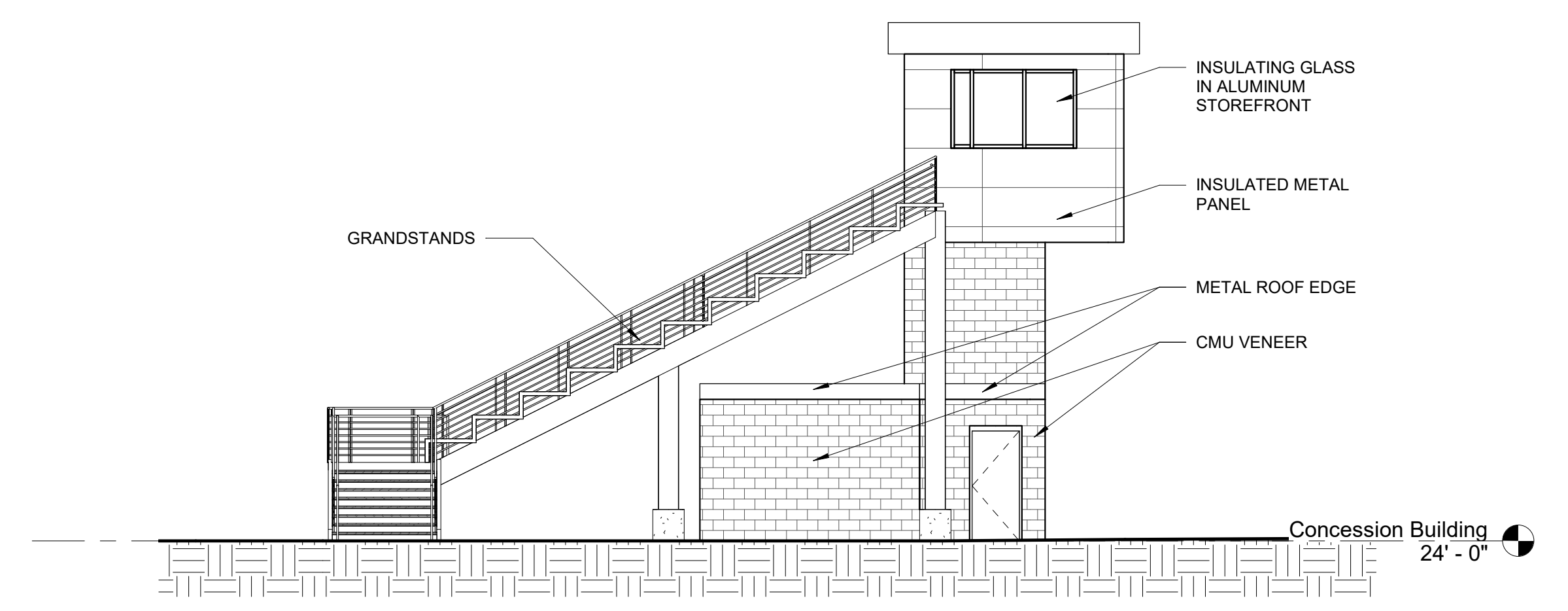

4 CONCESSION BUILDING ELEVATION - NORTH
1/8" = 1'-0"

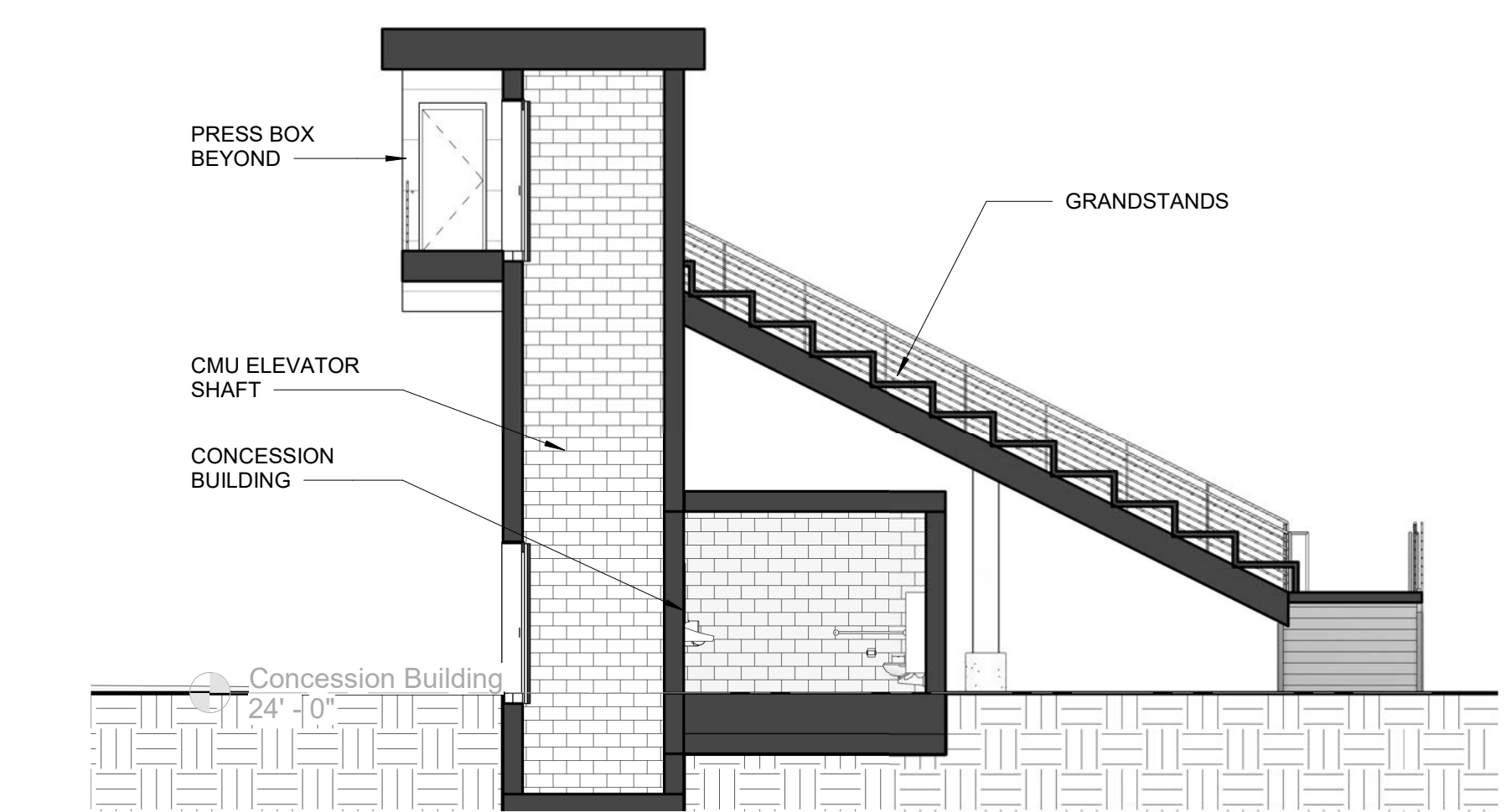

2 CONCESSION BUILDING SECTION
1/8" = 1'-0"

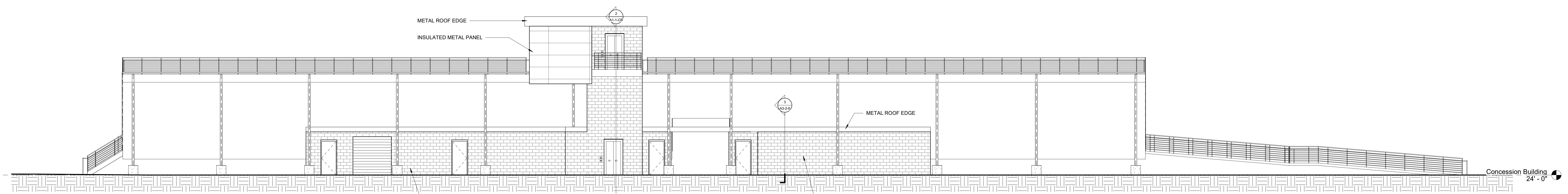

3 CONCESSION BUILDING ELEVATION - WEST
1/8" = 1'-0"

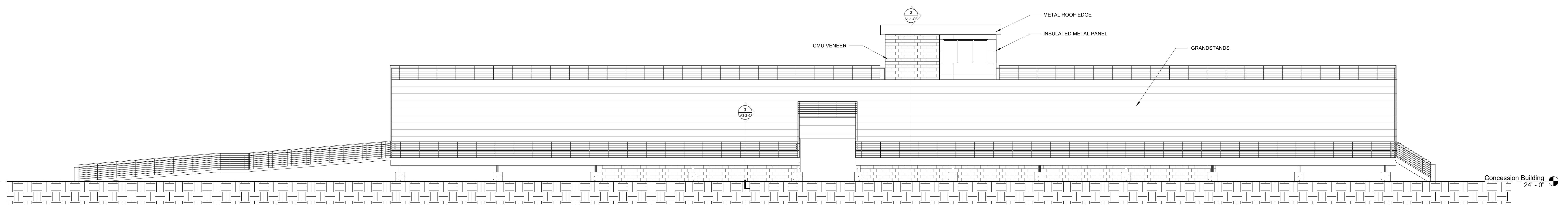

5 CONCESSION BUILDING ELEVATION - EAST
1/8" = 1'-0"

© COPYRIGHT 2021 DRUMSEY ROSANE ANDERSON, INC.

MSBA SCHEMATIC
DESIGN SUBMISSION

June 17, 2021

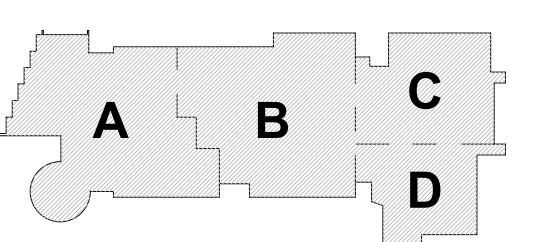

KEY PLAN

PROJECT NORTH MAGNETIC NORTH

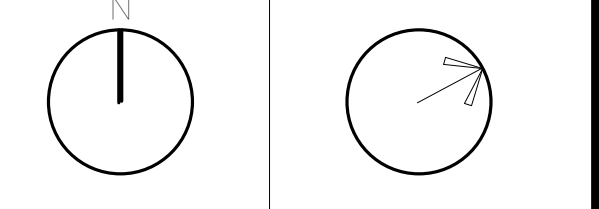

CONCESSION
BUILDING
DRAWINGS

Scale: 1/8" = 1'-0"
Job No.: 20202
Drawn By: DRA
Date: June 17, 2021

A1-1-CB

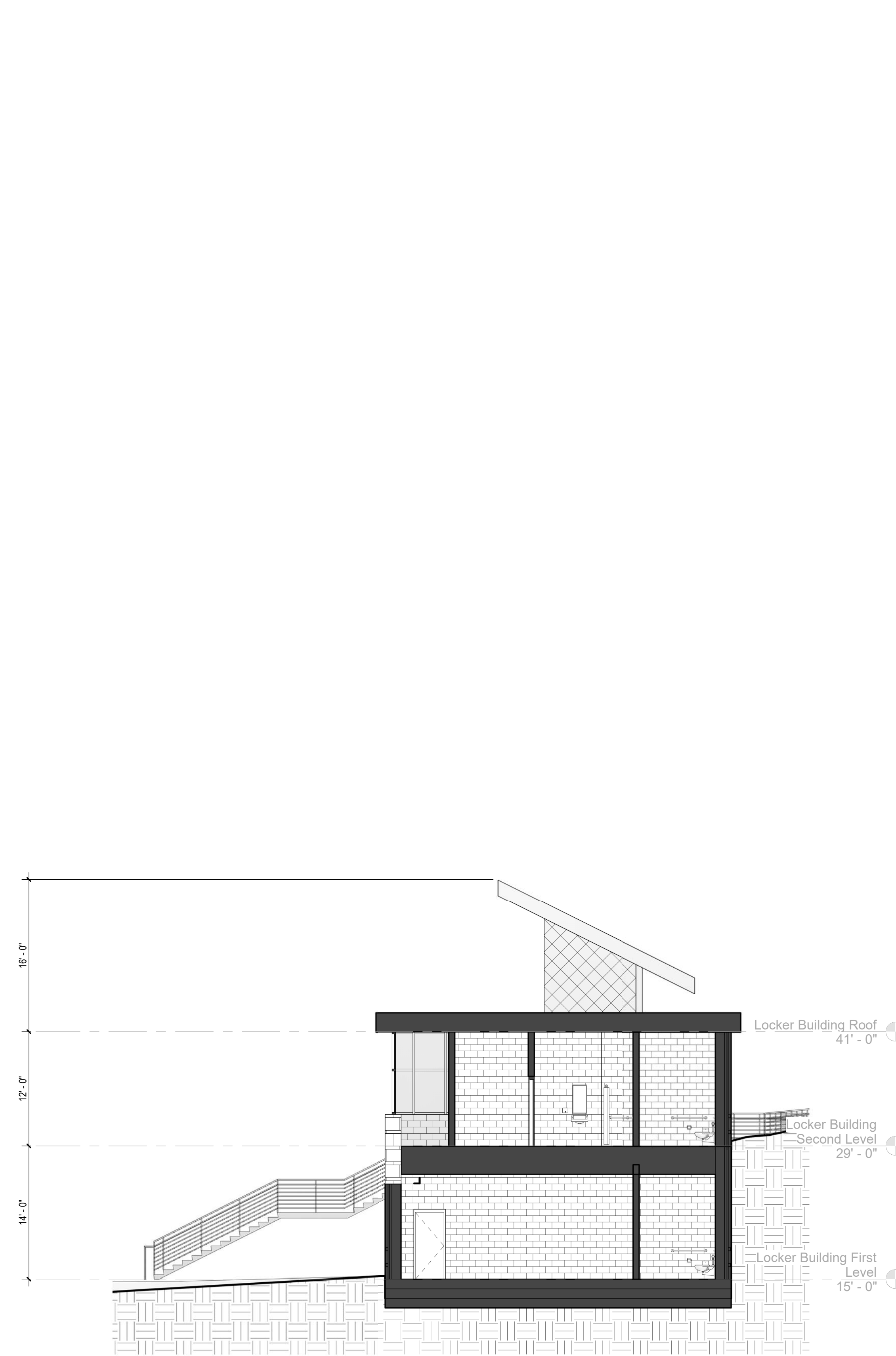

3 LOCKER BUILDING SECTION
1/8" = 1'-0"

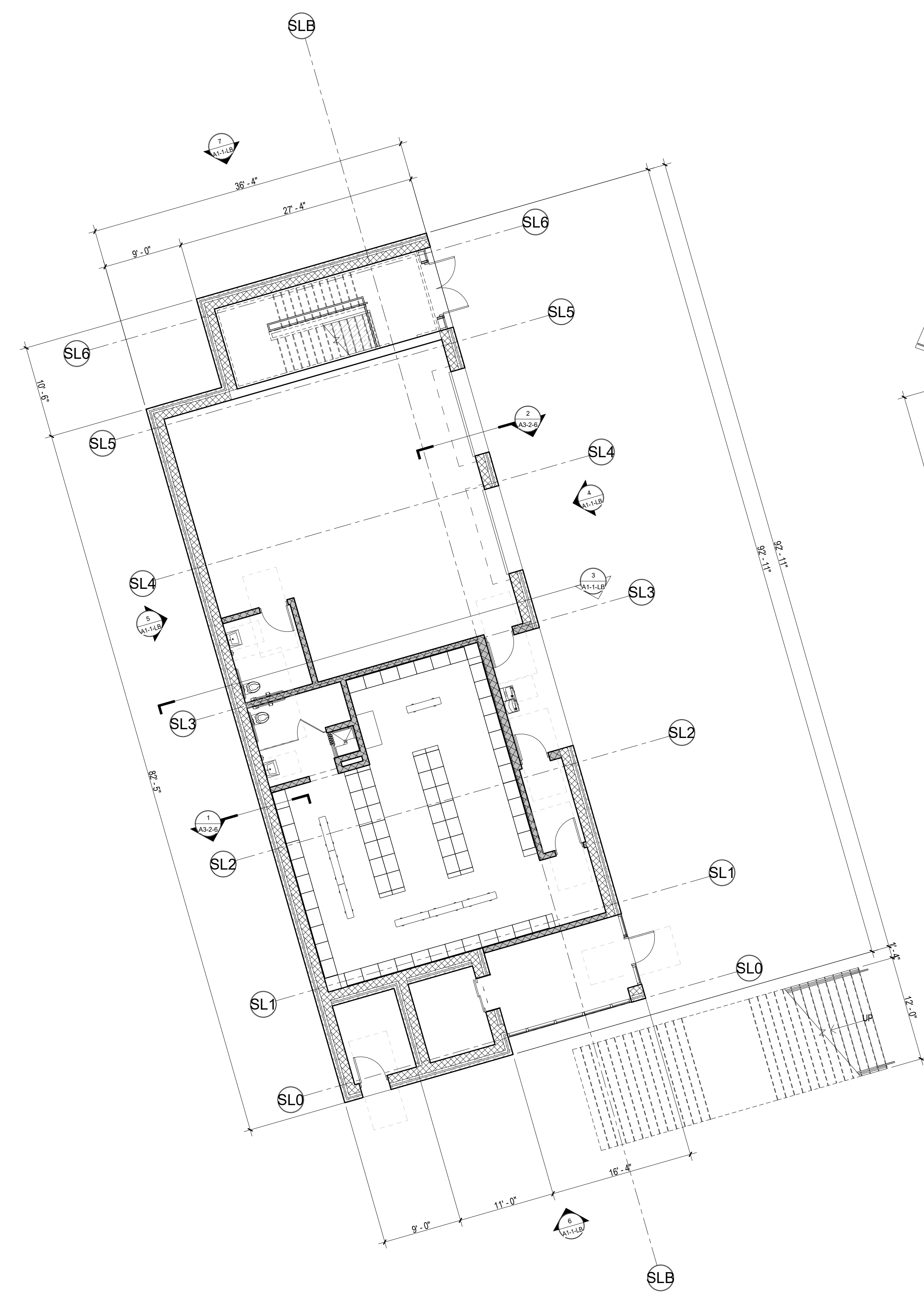

1 LOCKER BUILDING FIRST FLOOR PLAN
1/8" = 1'-0"

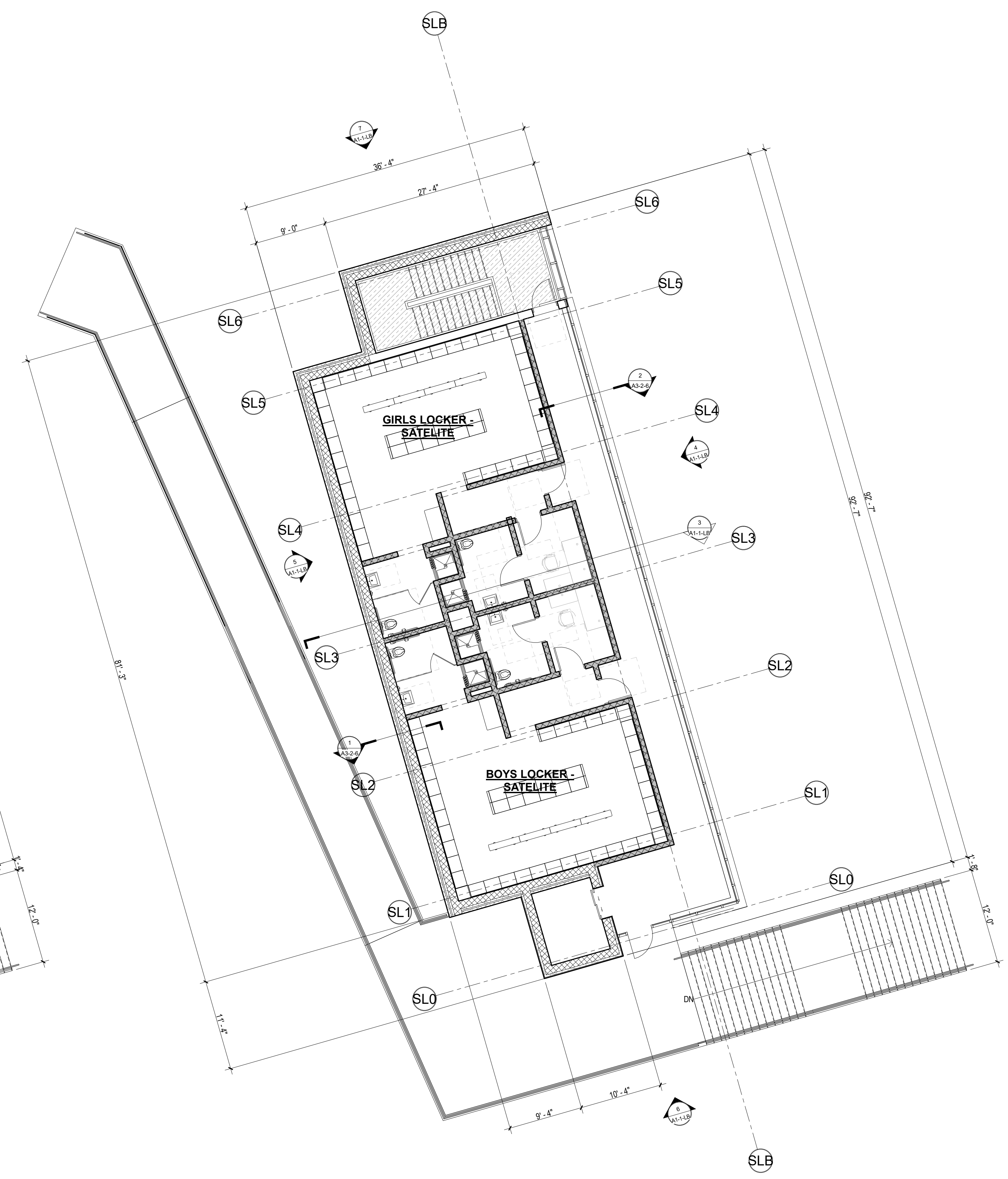

2 LOCKER BUILDING SECOND FLOOR PLAN
1/8" = 1'-0"

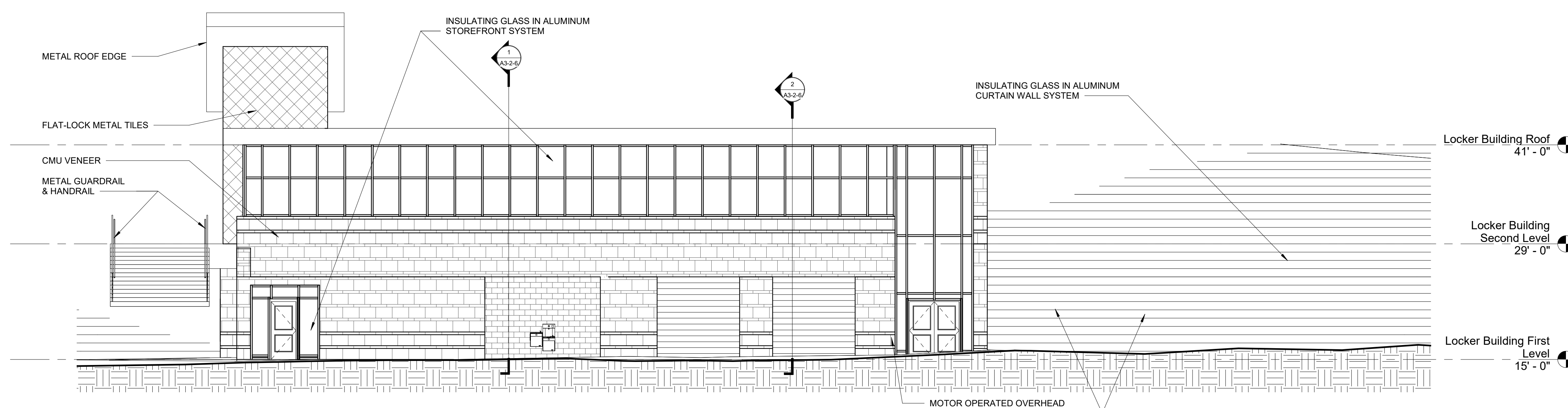

4 LOCKER BUILDING ELEVATION - NORTH
1/8" = 1'-0"

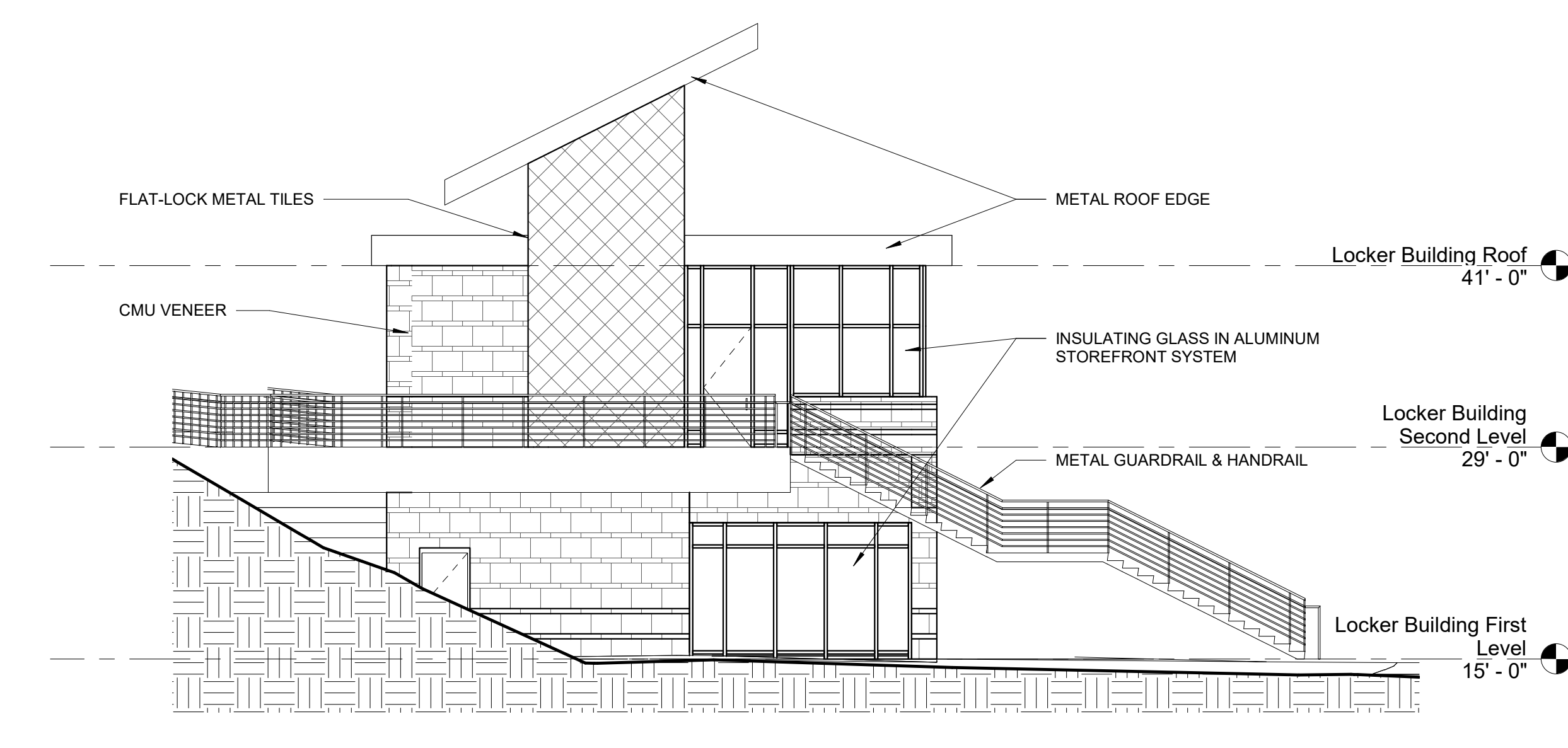

6 LOCKER BUILDING ELEVATION - EAST
1/8" = 1'-0"

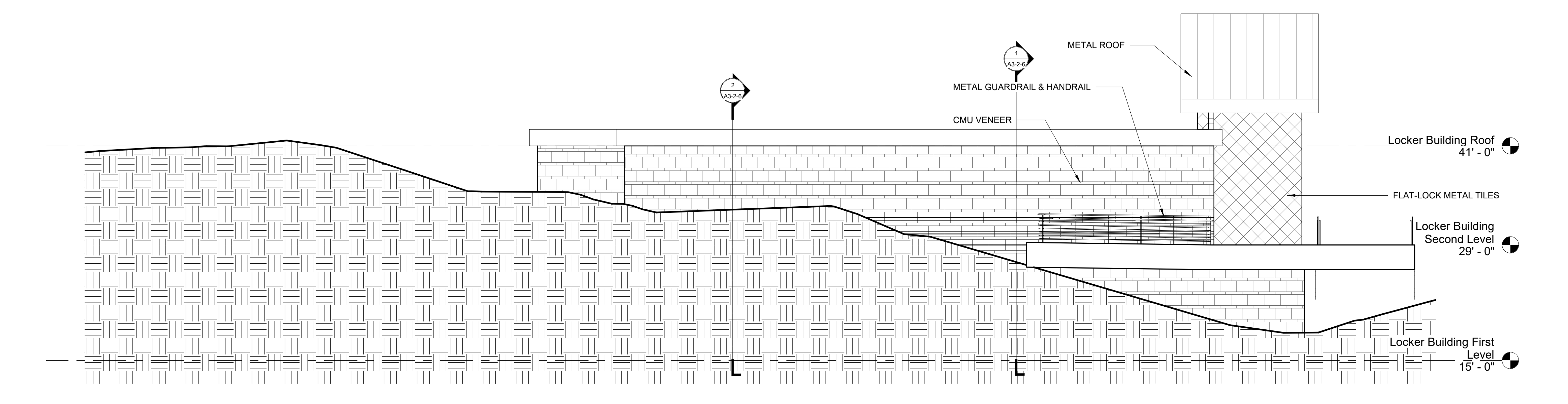

5 LOCKER BUILDING ELEVATION - SOUTH
1/8" = 1'-0"

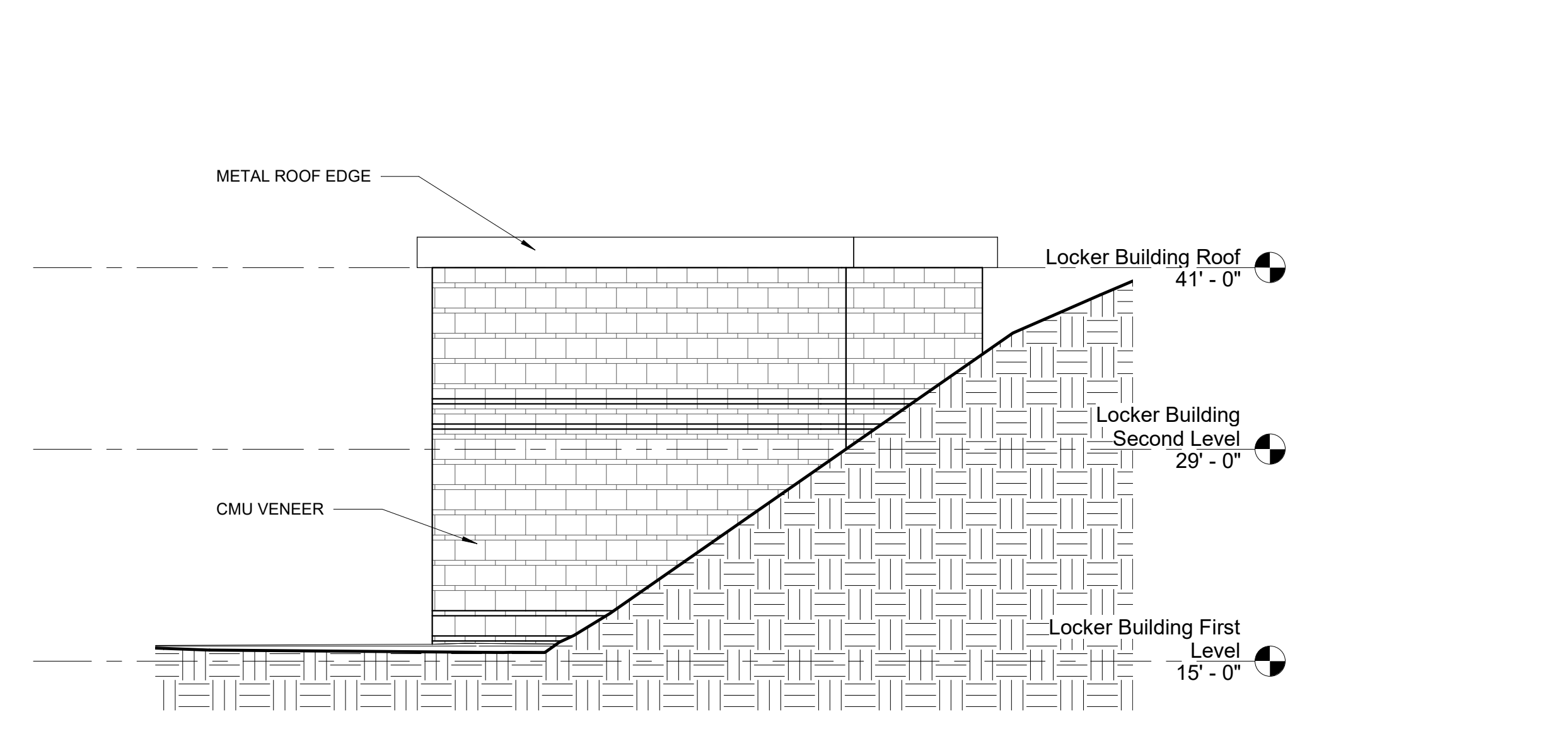

7 LOCKER BUILDING ELEVATION - WEST
1/8" = 1'-0"

© COPYRIGHT 2021 DRUMMEY ROSANE ANDERSON, INC.

MSBA SCHEMATIC
DESIGN SUBMISSION

June 17, 2021

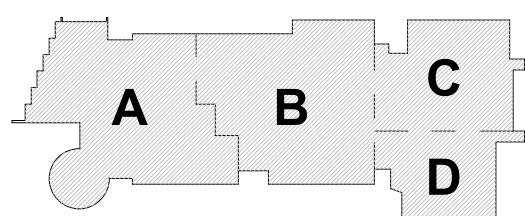

KEY PLAN

PROJECT NORTH MAGNETIC NORTH

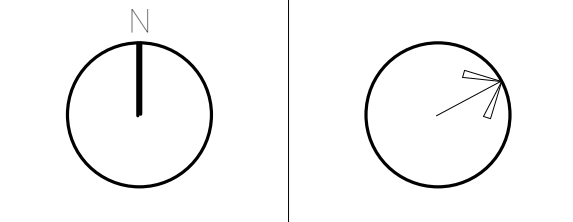

LOCKER
BUILDING
DRAWINGS

Scale: 1/8" = 1'-0"
Job No.: 20202
Drawn By: DRA
Date: June 17, 2021

A1-1-LB

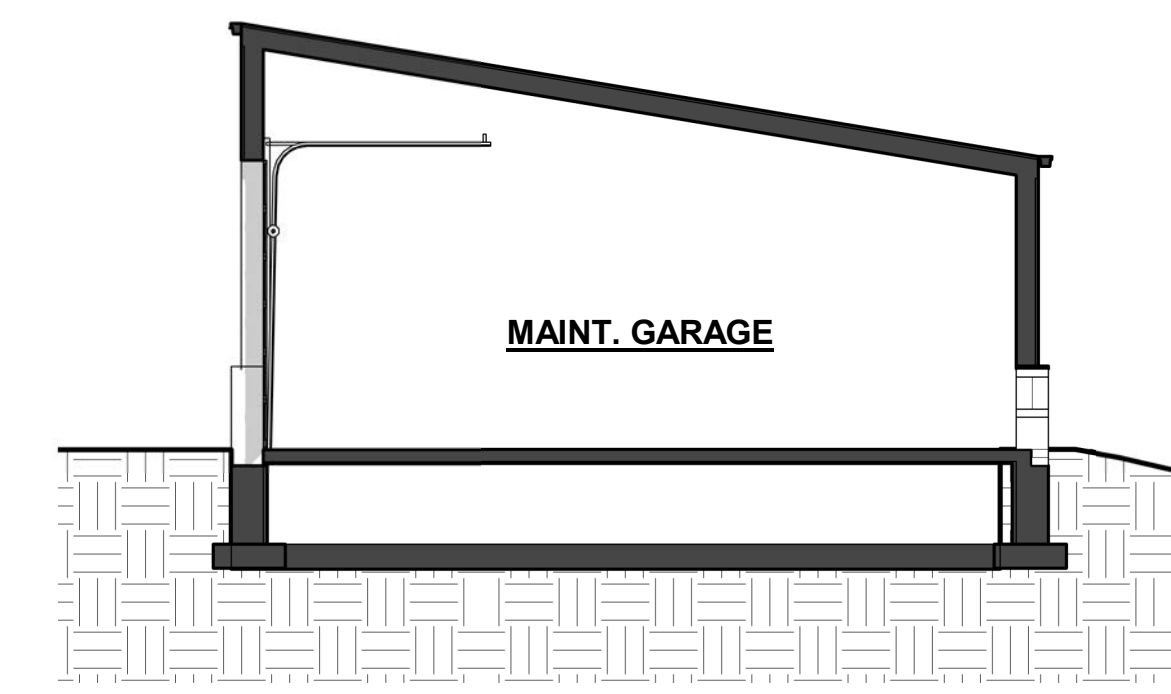

2 MAINTENANCE BUILDING SECTION
 1/8" = 1'-0"

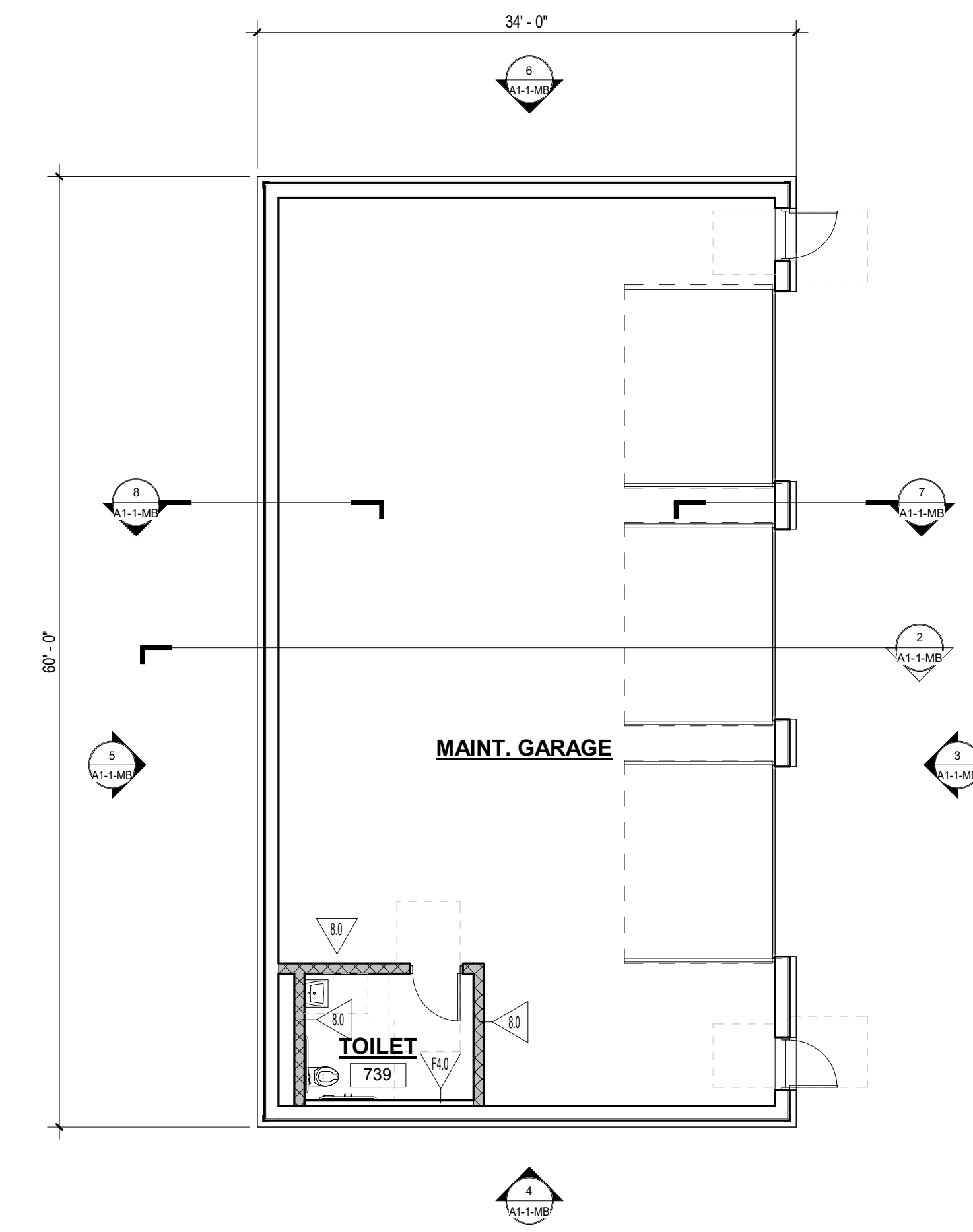

1 MAINTENANCE BUILDING PLAN
 1/8" = 1'-0"

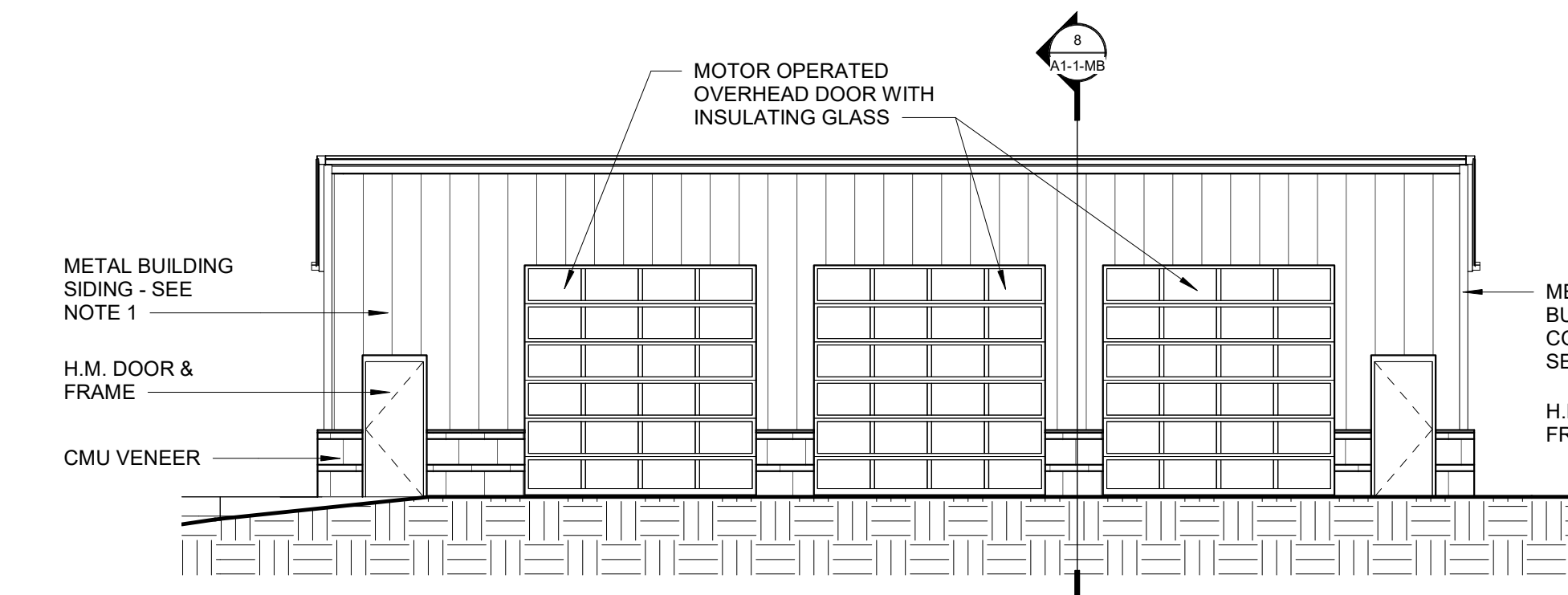

3 MAINTENANCE BUILDING ELEVATION - NORTH
 1/8" = 1'-0"

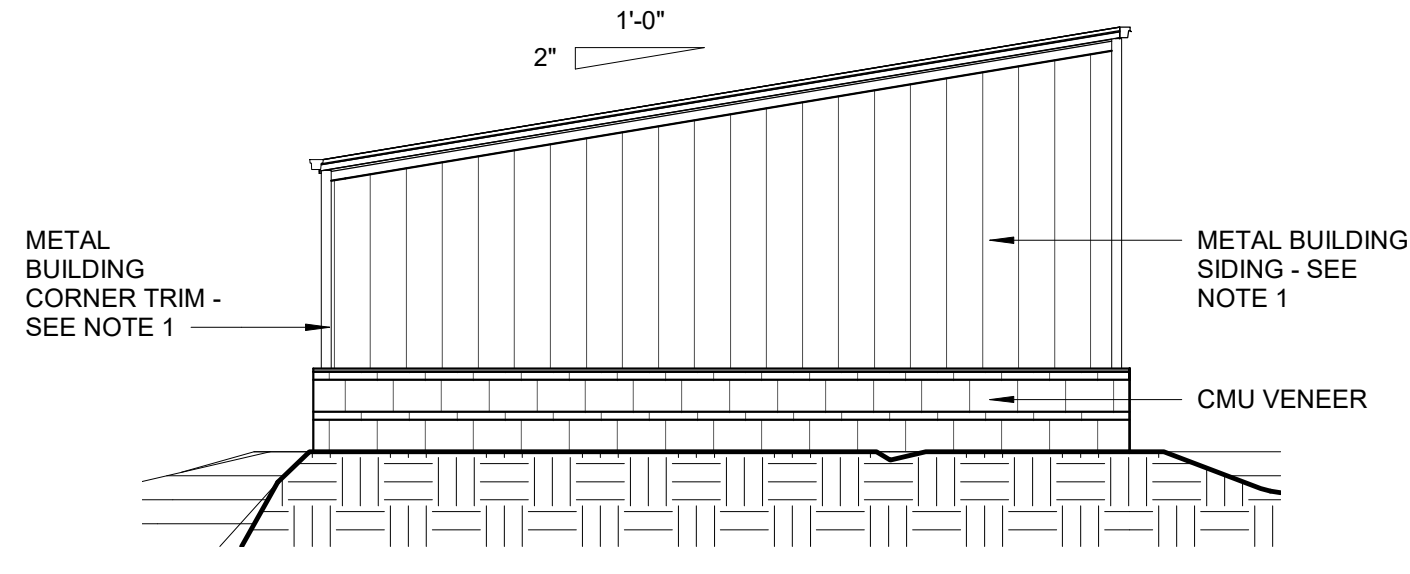

4 MAINTENANCE BUILDING ELEVATION - EAST
 1/8" = 1'-0"

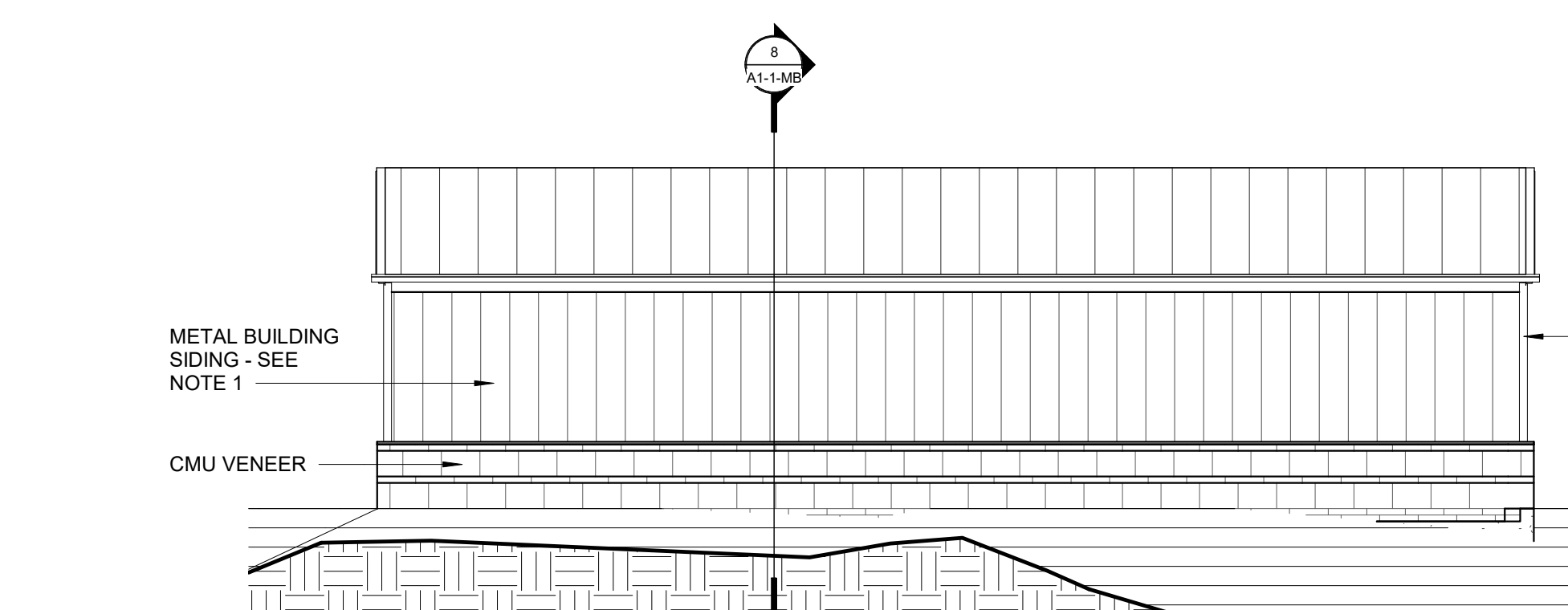

5 MAINTENANCE BUILDING ELEVATION - SOUTH
 1/8" = 1'-0"

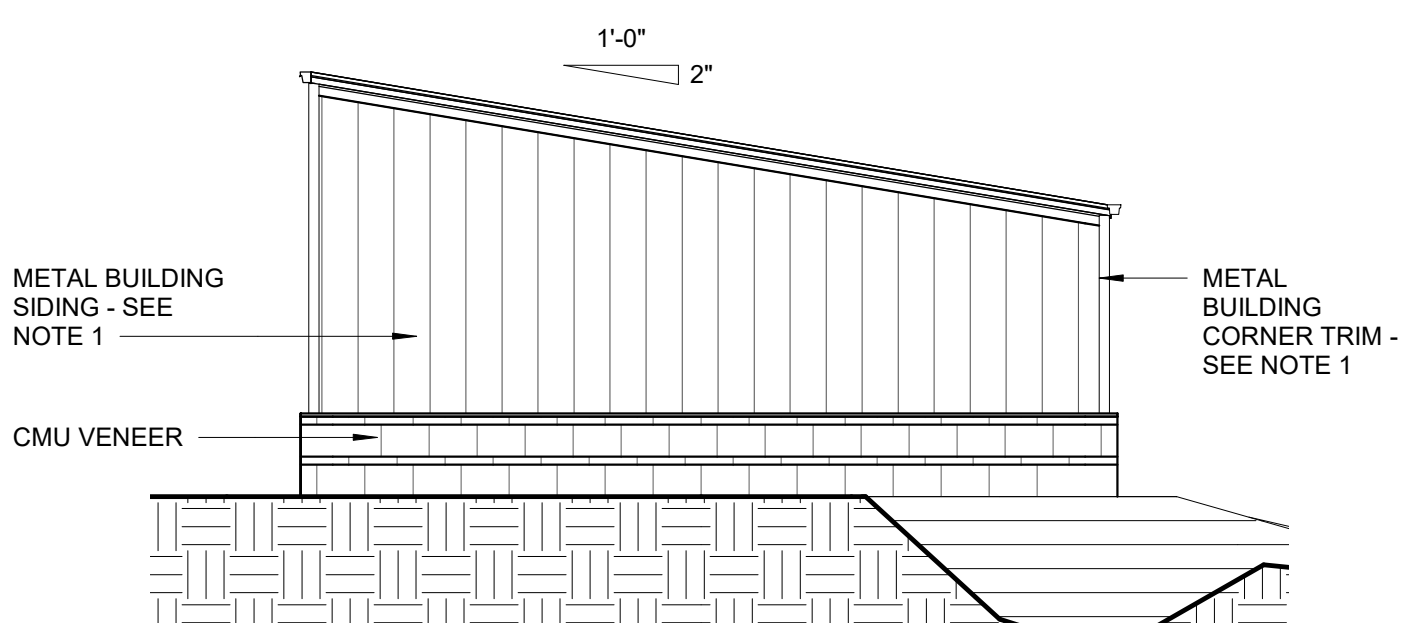

6 MAINTENANCE BUILDING ELEVATION - WEST
 1/8" = 1'-0"

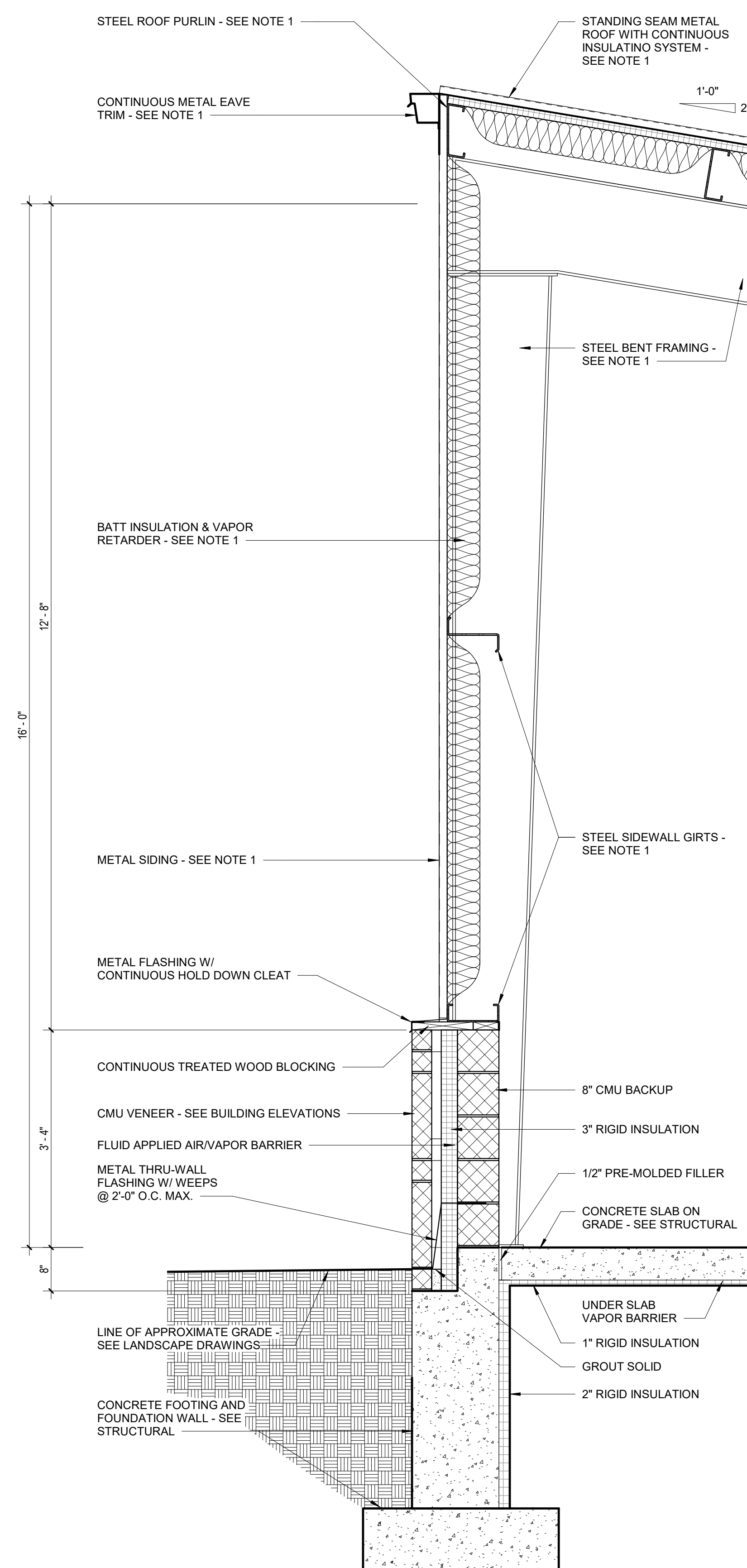

7 WALL SECTION
 3/4" = 1'-0"

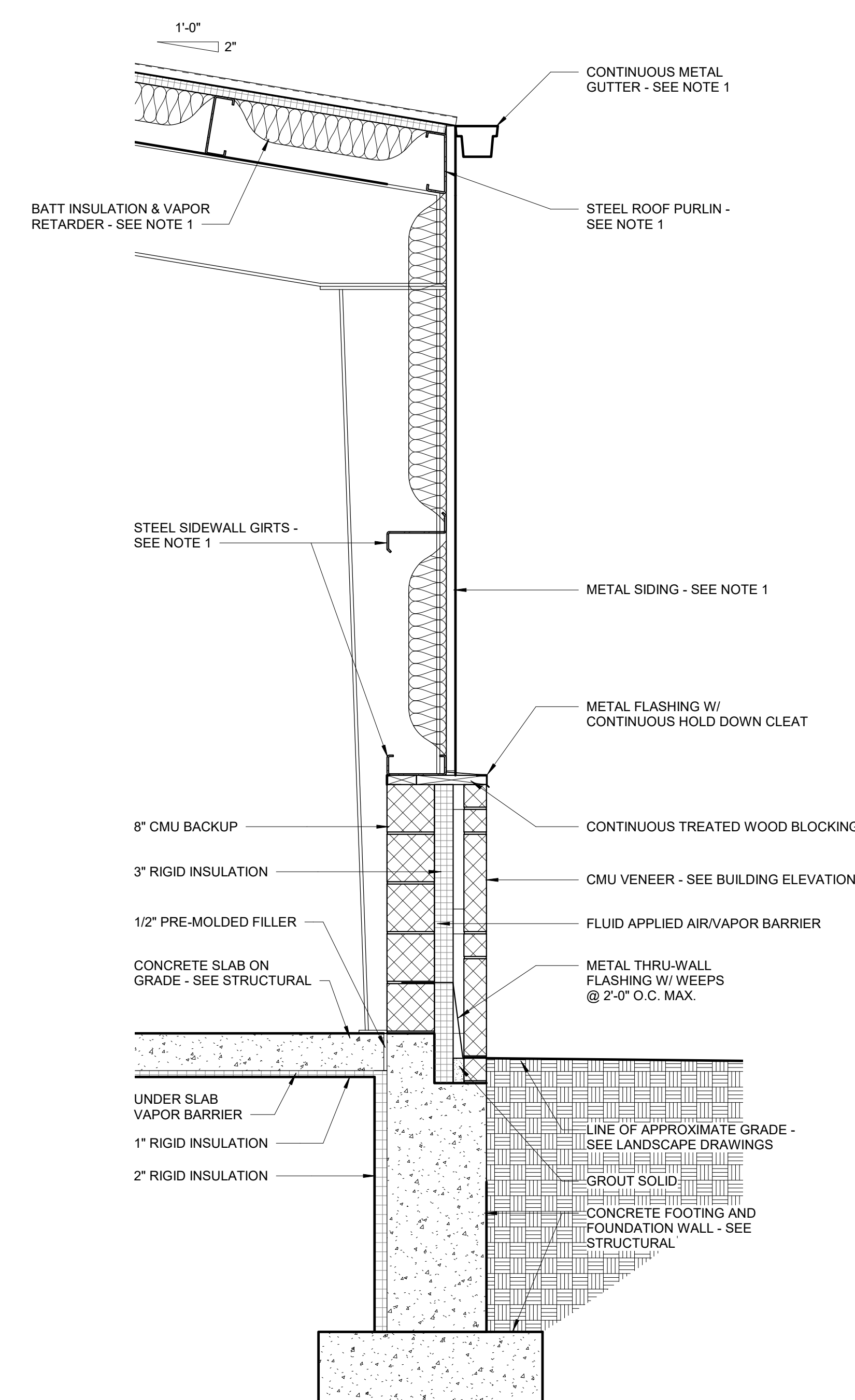

8 WALL SECTION
 3/4" = 1'-0"

© COPYRIGHT 2021 DRUMMEY ROSANE ANDERSON, INC.

MSBA SCHEMATIC DESIGN SUBMISSION

June 17, 2021

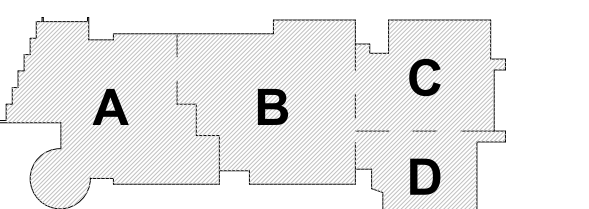

KEY PLAN

PROJECT NORTH MAGNETIC NORTH

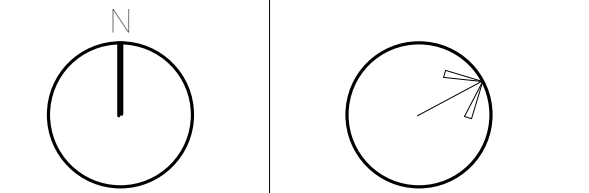

MAINTENANCE BUILDING DRAWINGS

Scale: As indicated
 Job No.: 20202
 Drawn By: DRA
 Date: June 17, 2021

A1-1-MB

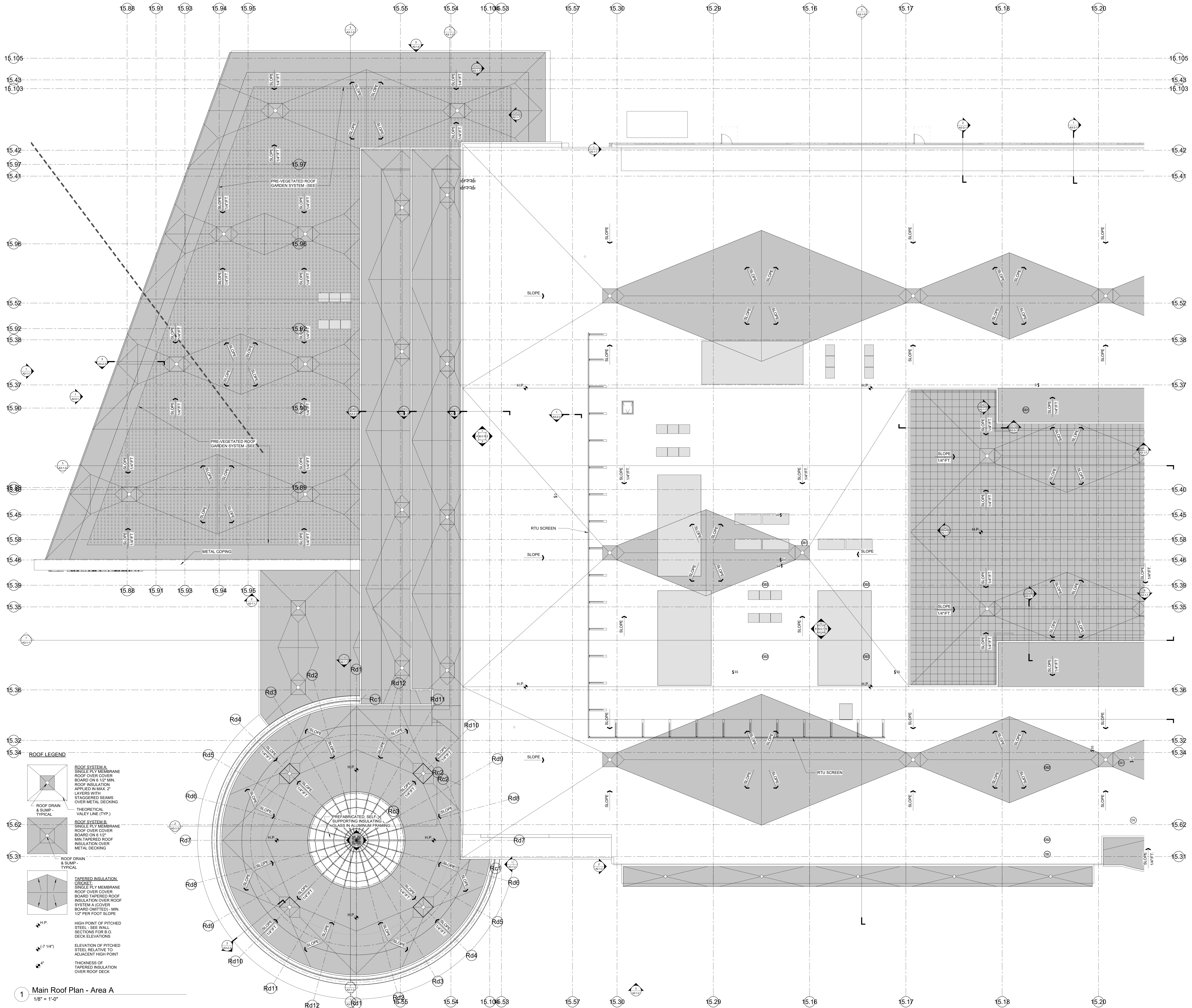

ROOF LEGEND

ROOF SYSTEM A:
SINGLE PLY MEMBRANE
ROOF OVER COVER
BOARD ON 1/2" MIN.
ROOF INSULATION
APPLIED IN MAX. 2"
LAYERS WITH
STAGGERED SEAMS
OVER METAL DECKING

ROOF SYSTEM B:
SINGLE PLY MEMBRANE
ROOF OVER COVER
BOARD ON 1/2"
MIN. TAPERED ROOF
INSULATION OVER
METAL DECKING

TAPERED INSULATION:
SINGLE PLY MEMBRANE
ROOF OVER COVER
BOARD TAPERED ROOF
INSULATION OVER ROOF
SYSTEM A (COVER
BOARD OMITTED) - MIN.
1/2" PER FOOT SLOPE

H.P.
HIGH POINT OF PITCHED
STEEL - SEE WALL
SECTIONS FOR B.O.
DECK ELEVATIONS

(7' 11/4")
ELEVATION OF PITCHED
STEEL RELATIVE TO
ADJACENT HIGH POINT

4"
THICKNESS OF
TAPERED INSULATION
OVER ROOF DECK

1 Main Roof Plan - Area A
1/8" = 1'-0"

© COPYRIGHT 2021 DRUMSEY ROSANE ANDERSON, INC.

MSBA SCHEMATIC
DESIGN SUBMISSION

June 17, 2021

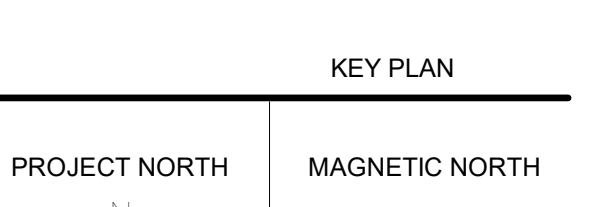
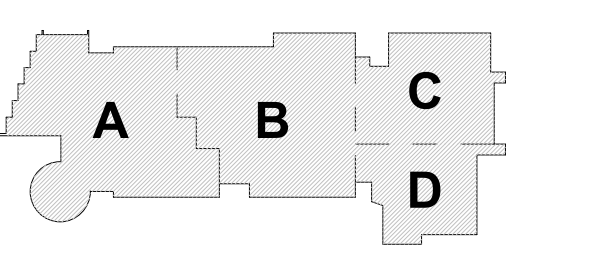

ROOF PLAN -
AREA A

Scale: 1/8" = 1'-0"
Job No.: 2002
Drawn By: DRA
Date: June 17, 2021
A1-2-1A

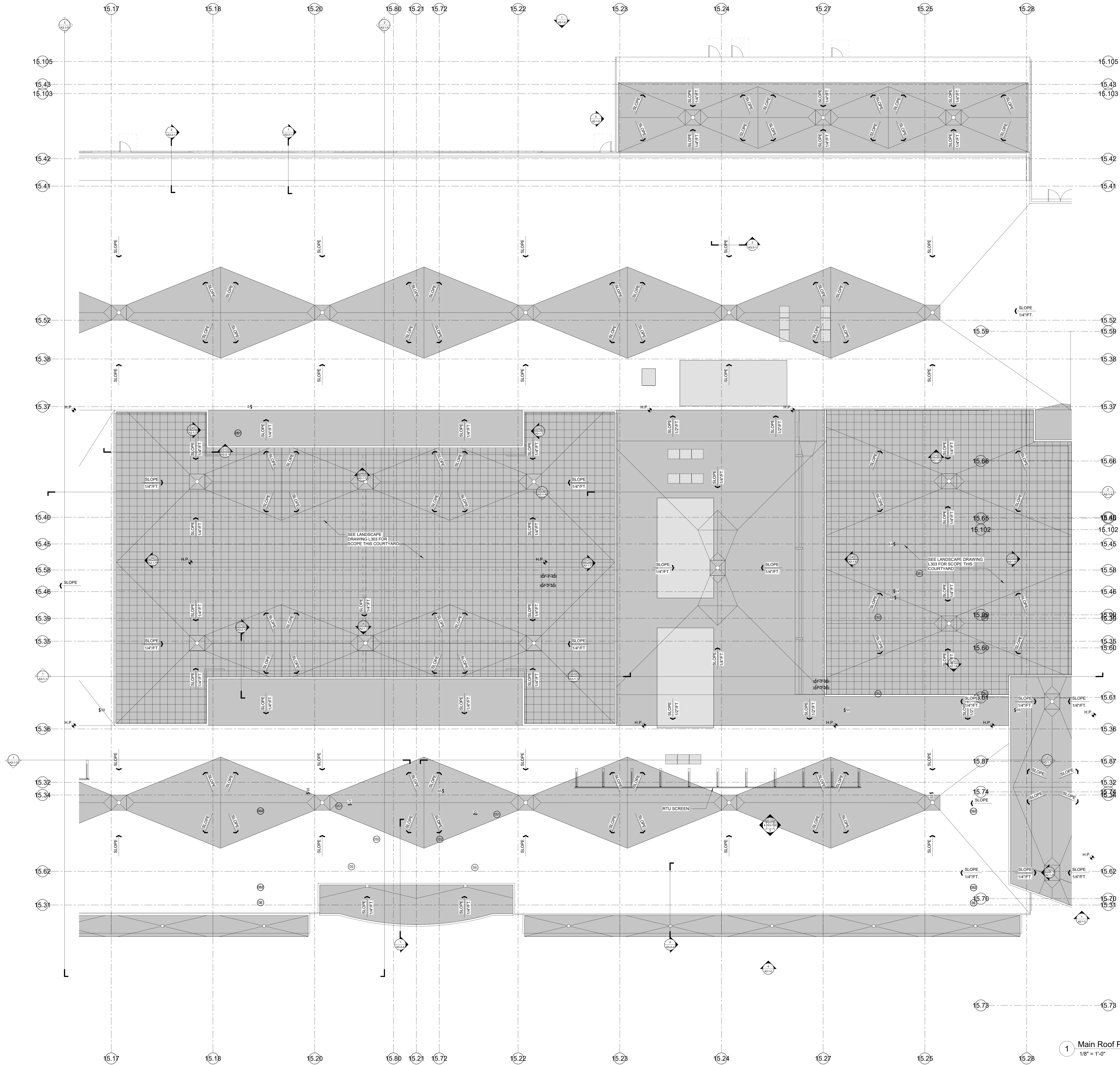

ROOF LEGEND

- ROOF SYSTEM A
SINGLE PLY MEMBRANE
ROOF OVER COVER
BOARD ON 1/2" MIN.
ROOF INSULATION
APPLIED IN MAX. 2'
LAYERS WITH
STAGGERED SEAMS
OVER METAL DECKING
THEORETICAL
VALEY LINE (TYP.)
- ROOF SYSTEM B
SINGLE PLY MEMBRANE
ROOF OVER COVER
BOARD ON 1/2"
MIN. TAPERED ROOF
INSULATION OVER
METAL DECKING
- ROOF DRAIN & SUMP -
TYPICAL
- TAPERED INSULATION
CRICKET
SINGLE PLY MEMBRANE
ROOF OVER COVER
BOARD TAPERED ROOF
INSULATION OVER ROOF
SYSTEM A (COVER
BOARD OMITTED) - MIN.
1/2" PER FOOT SLOPE
- H.P.
HIGH POINT OF PITCHED
STEEL - SEE WALL
SECTIONS FOR B.O.
DECK ELEVATIONS
- (-7' 1/4")
ELEVATION OF PITCHED
STEEL RELATIVE TO
ADJACENT HIGH POINT
- 4"
THICKNESS OF
TAPERED INSULATION
OVER ROOF DECK

1 Main Roof Plan - Area B
1/8" = 1'-0"

© COPYRIGHT 2021 DRUMREY ROSANE ANDERSON, INC.

MSBA SCHEMATIC
DESIGN SUBMISSION

June 17, 2021

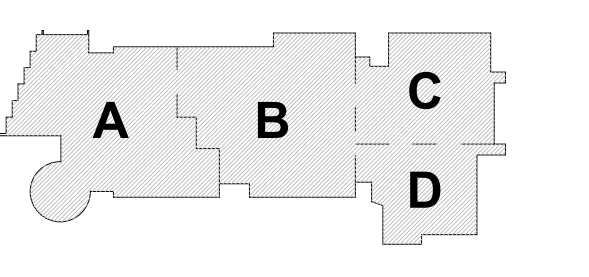

PROJECT NORTH
MAGNETIC NORTH

ROOF PLAN -
AREA B

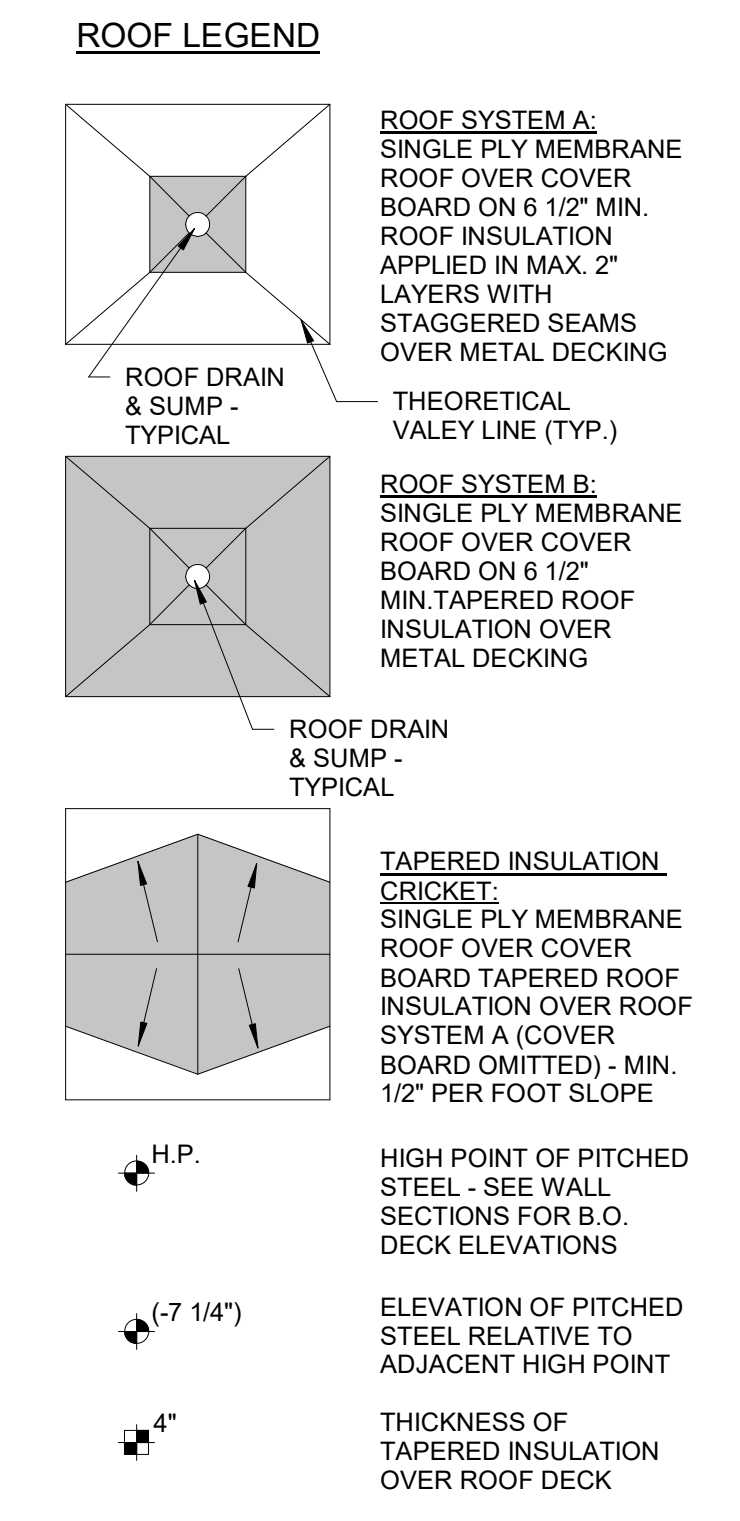
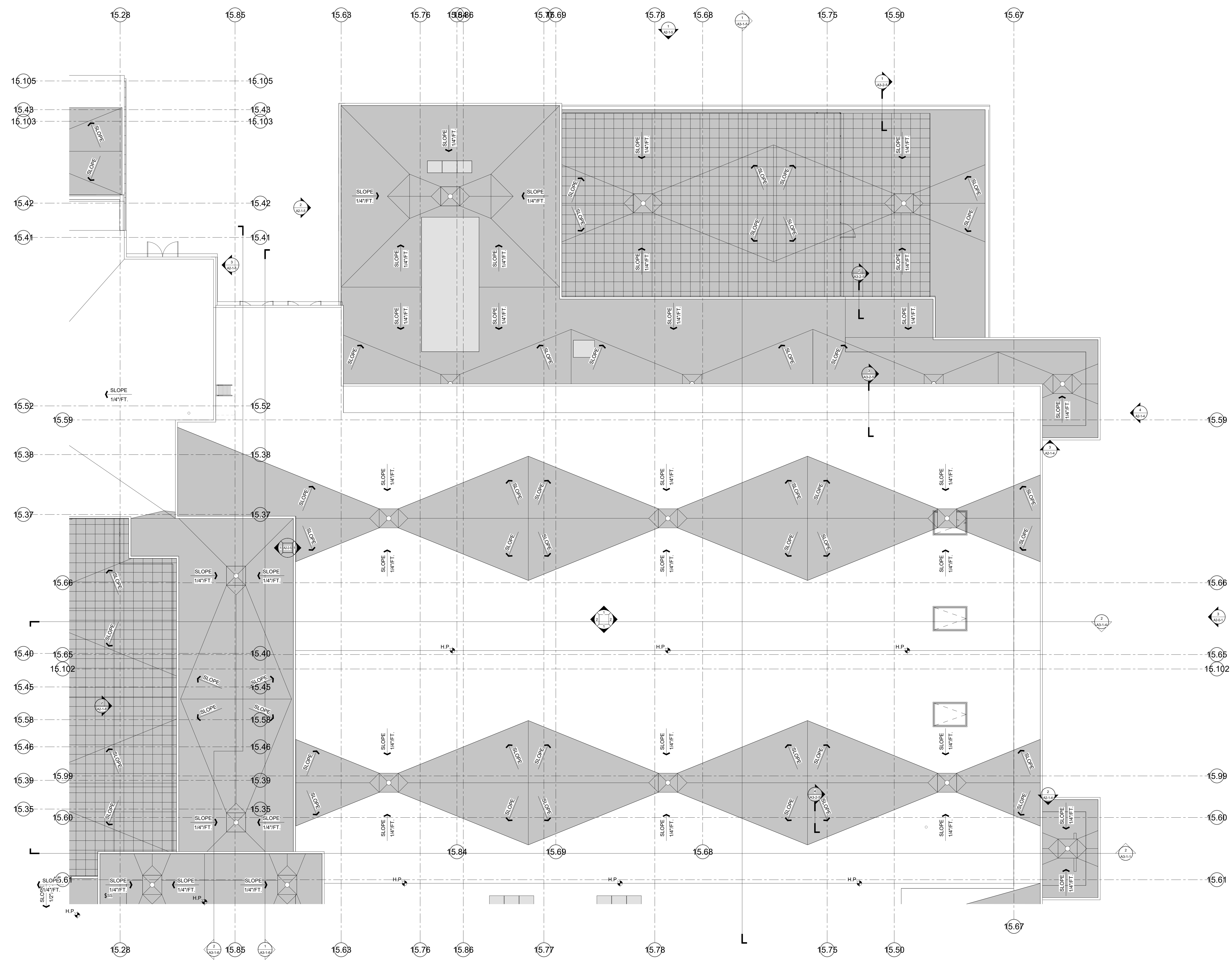

1 Main Roof Plan - Area C
1/8" = 1'-0"



Drumsey Rosane Anderson, Inc.
225 Oakland Road
South Windsor, CT 06074
Tel: 817.964.1700
www.dra.com

280 Charles Street
Studio 300
Waltham, MA 02453

Planning | Architecture | Interior Design

Northeast Metropolitan Regional Vocational High School

Wakefield, MA 01880

© COPYRIGHT 2021 DRUMSEY ROSANE ANDERSON, INC.

MSBA SCHEMATIC DESIGN SUBMISSION

June 17, 2021

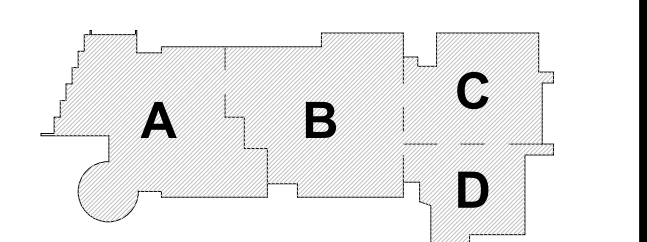

KEY PLAN

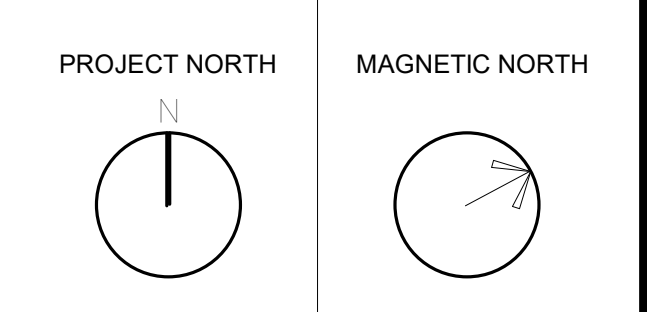

ROOF PLAN - AREA C

Scale: 1/8" = 1'-0"
Job No.: 2002
Drawn By: DRA
Date: June 17, 2021

A1-2-1C

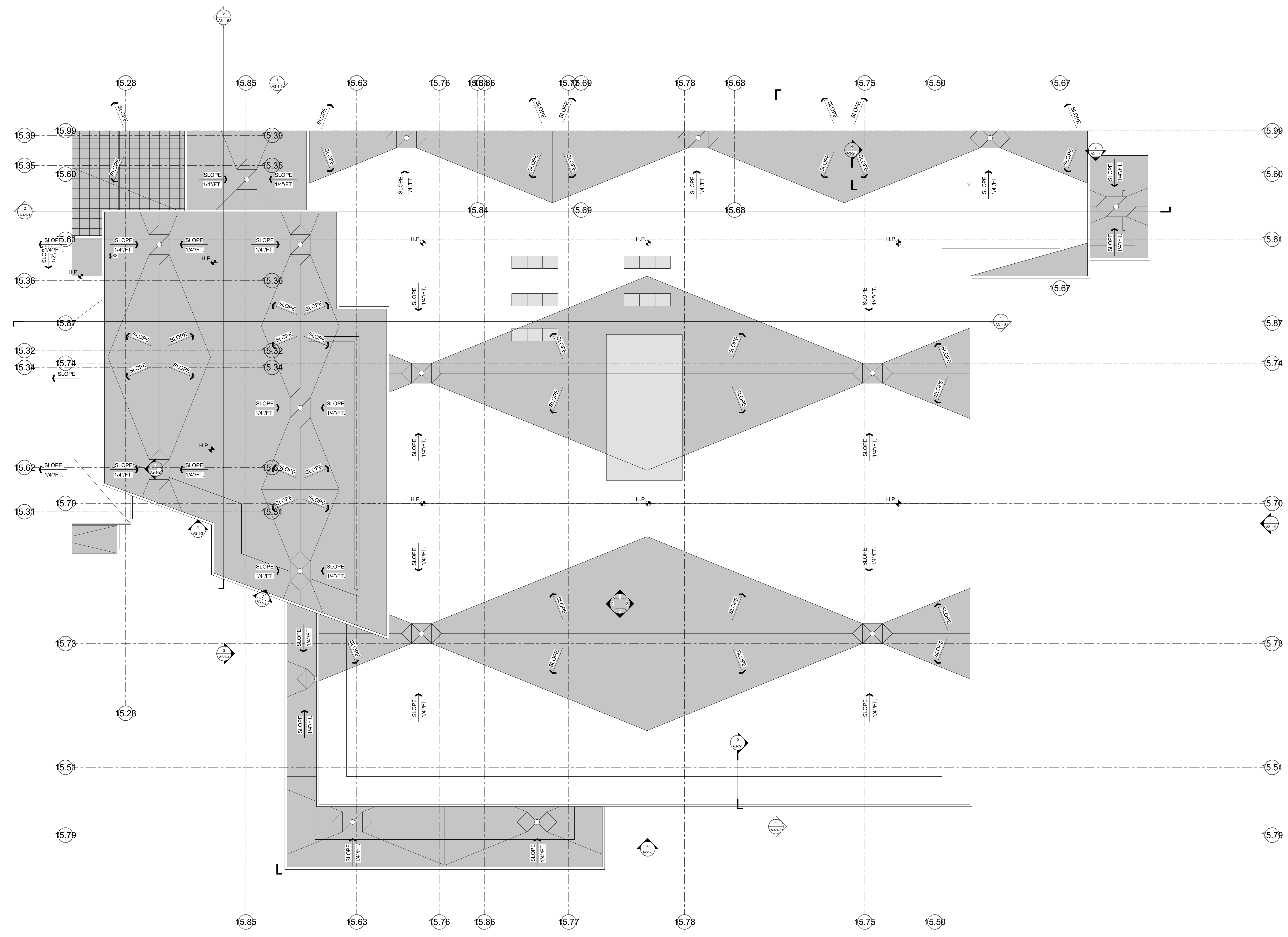

1 Main Roof Plan - Area D
 1/8" = 1'-0"

ROOF LEGEND

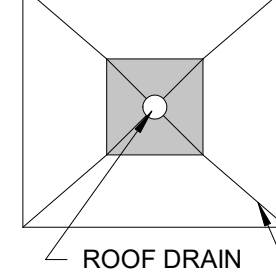
- 

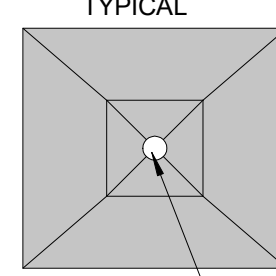
ROOF SYSTEM A:
 SINGLE PLY MEMBRANE
 ROOF OVER COVER
 BOARD ON 6 1/2" MIN.
 ROOF INSULATION
 APPLIED IN MAX. 2"
 LAYERS WITH
 STAGGERED SEAMS
 OVER METAL DECKING
- 

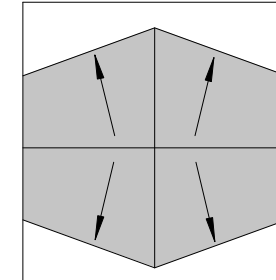
ROOF SYSTEM B:
 SINGLE PLY MEMBRANE
 ROOF OVER COVER
 BOARD ON 6 1/2"
 MIN. TAPERED ROOF
 INSULATION OVER
 METAL DECKING
- 

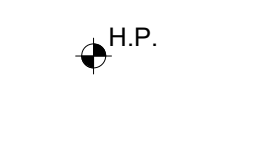
**TAPERED INSULATION
 CRACKS:**
 SINGLE PLY MEMBRANE
 ROOF OVER COVER
 BOARD TAPERED ROOF
 INSULATION OVER ROOF
 SYSTEM A (COVER
 BOARD OMITTED) - MIN.
 1/2" PER FOOT SLOPE
- 

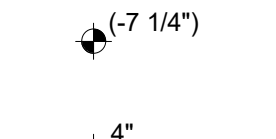
H.P.:
 HIGH POINT OF PITCHED
 STEEL - SEE WALL
 SECTIONS FOR B.O.
 DECK ELEVATIONS
- 

(7' 14")
 ELEVATION OF PITCHED
 STEEL RELATIVE TO
 ADJACENT HIGH POINT
- 

4"
 THICKNESS OF
 TAPERED INSULATION
 OVER ROOF DECK

MSBA SCHEMATIC
 DESIGN SUBMISSION

June 17, 2021

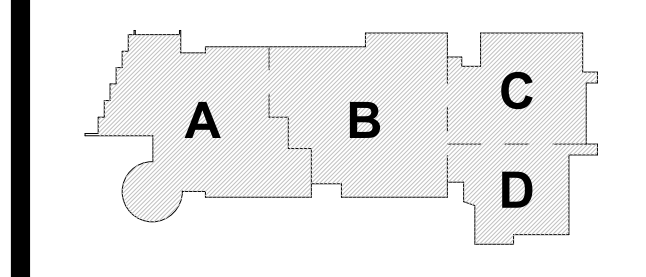

PROJECT NORTH
 MAGNETIC NORTH

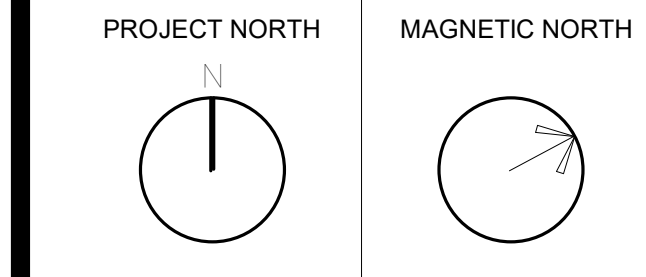

**ROOF PLAN -
 AREA D**

Scale: 1/8" = 1'-0"
 Job No.: 20202
 Drawn By: DRA
 Date: June 17, 2021

A1-2-1D

© COPYRIGHT 2021 DRUMSEY ROSANE ANDERSON, INC.

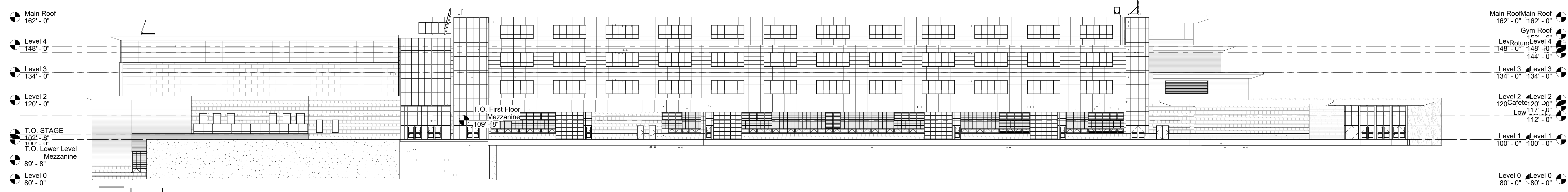

4 OVERALL NORTH ELEVATION
 1" = 20'-0"

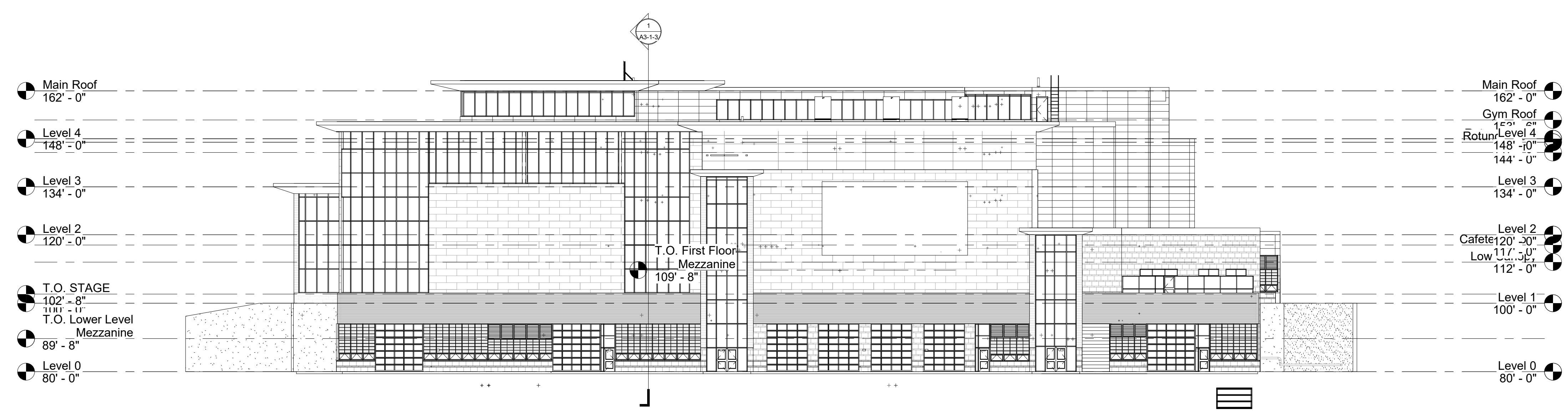

3 OVERALL EAST ELEVATION
 1" = 20'-0"

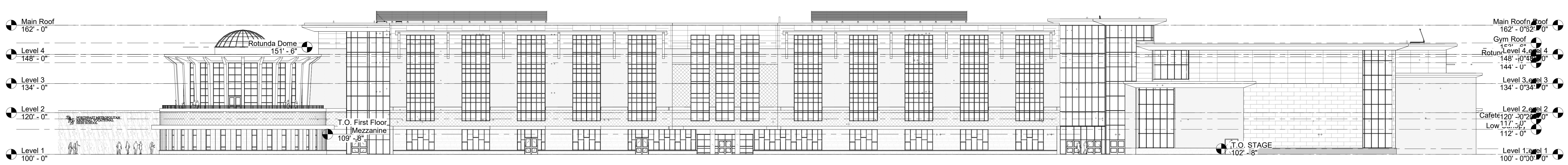

2 OVERALL SOUTH ELEVATION
 1" = 20'-0"

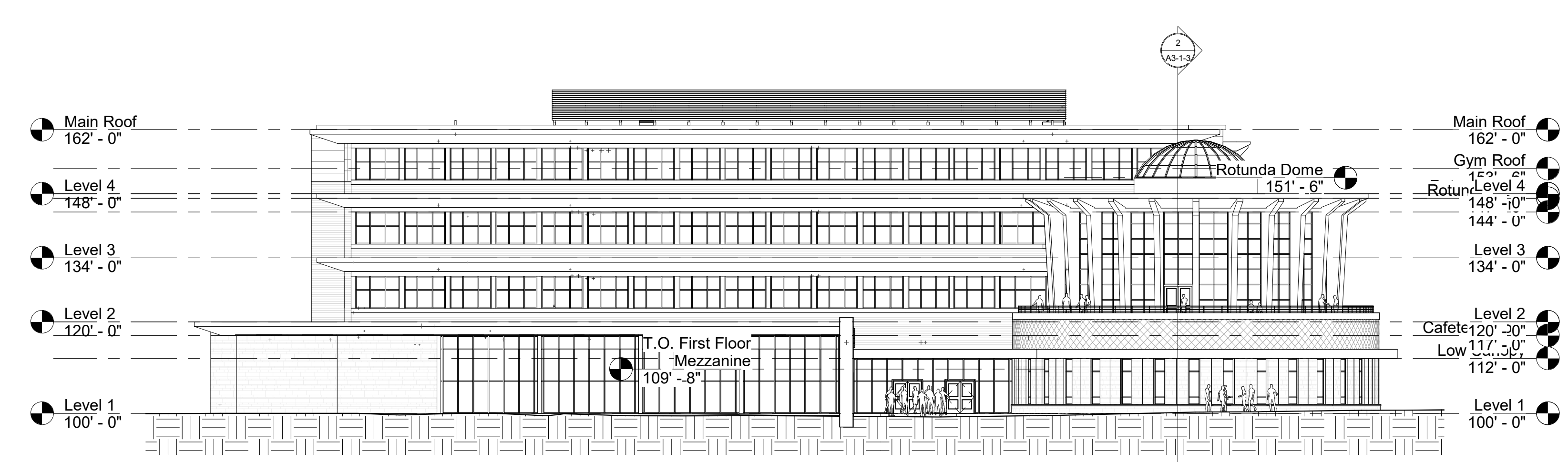

1 OVERALL WEST ELEVATION
 1" = 20'-0"

© COPYRIGHT 2021 DRUMSEY ROSANE ANDERSON, INC.

MSBA SCHEMATIC
 DESIGN SUBMISSION

June 17, 2021

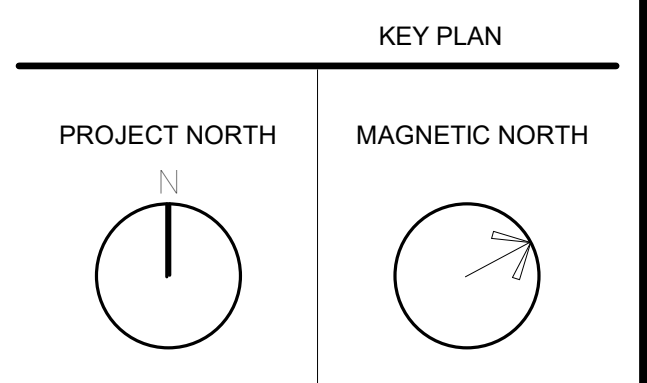
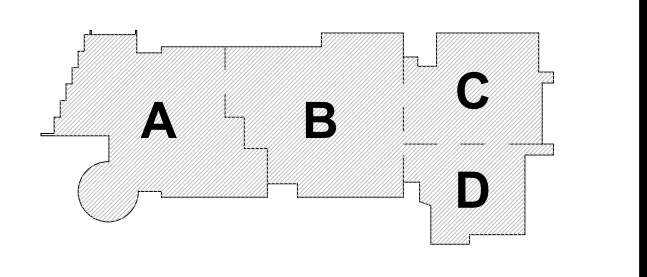

**OVERALL
 BUILDING
 ELEVATIONS**

Scale: 1" = 20'-0"
 Job No.: 20202
 Drawn By: DRA
 Date: June 17, 2021

A2-0-1

Planning | Architecture | Interior Design
**Northeast
Metropolitan
Regional
Vocational High School**

Wakefield, MA 01880

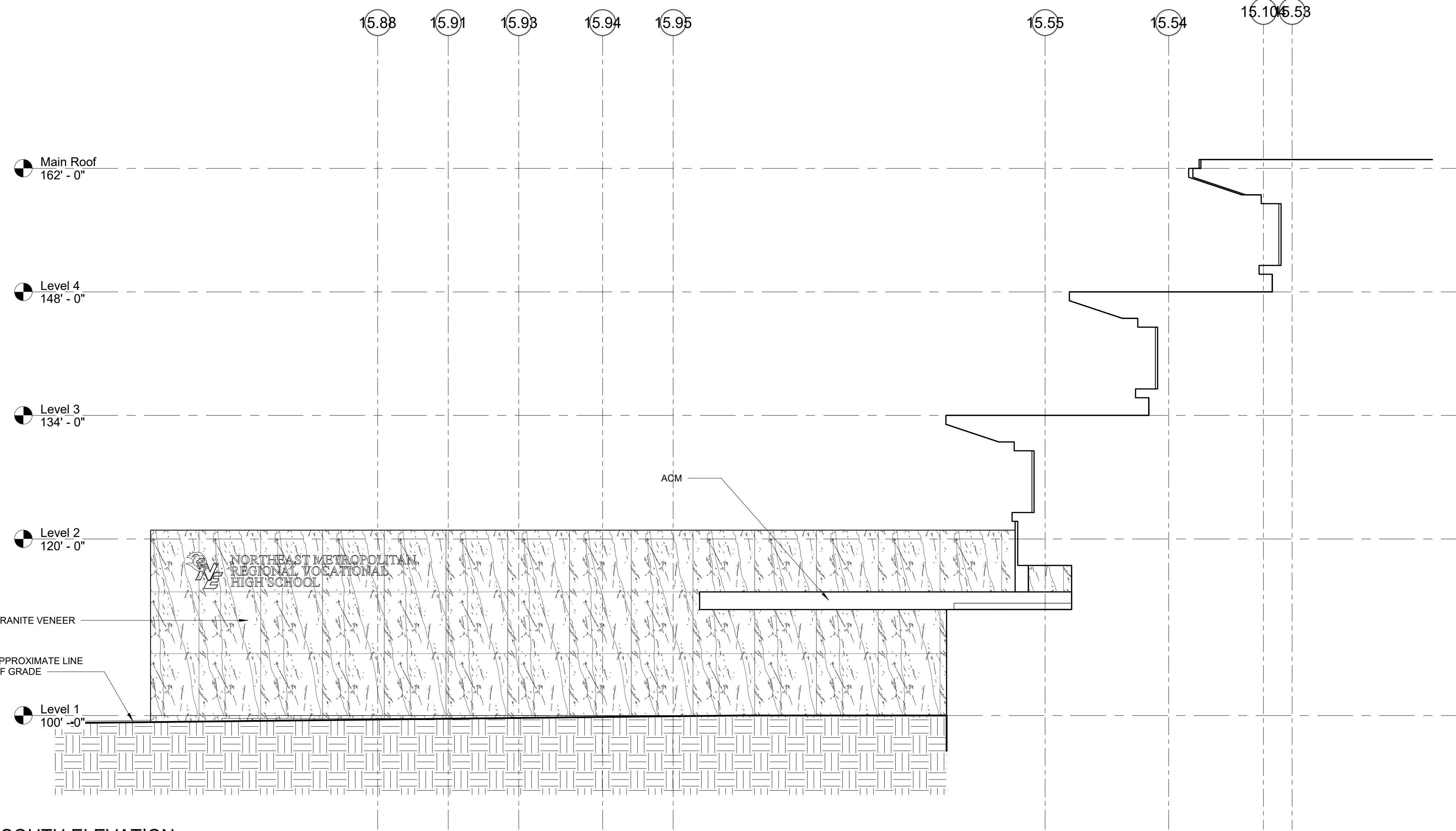

2 SOUTH ELEVATION
1/8" = 1'-0"

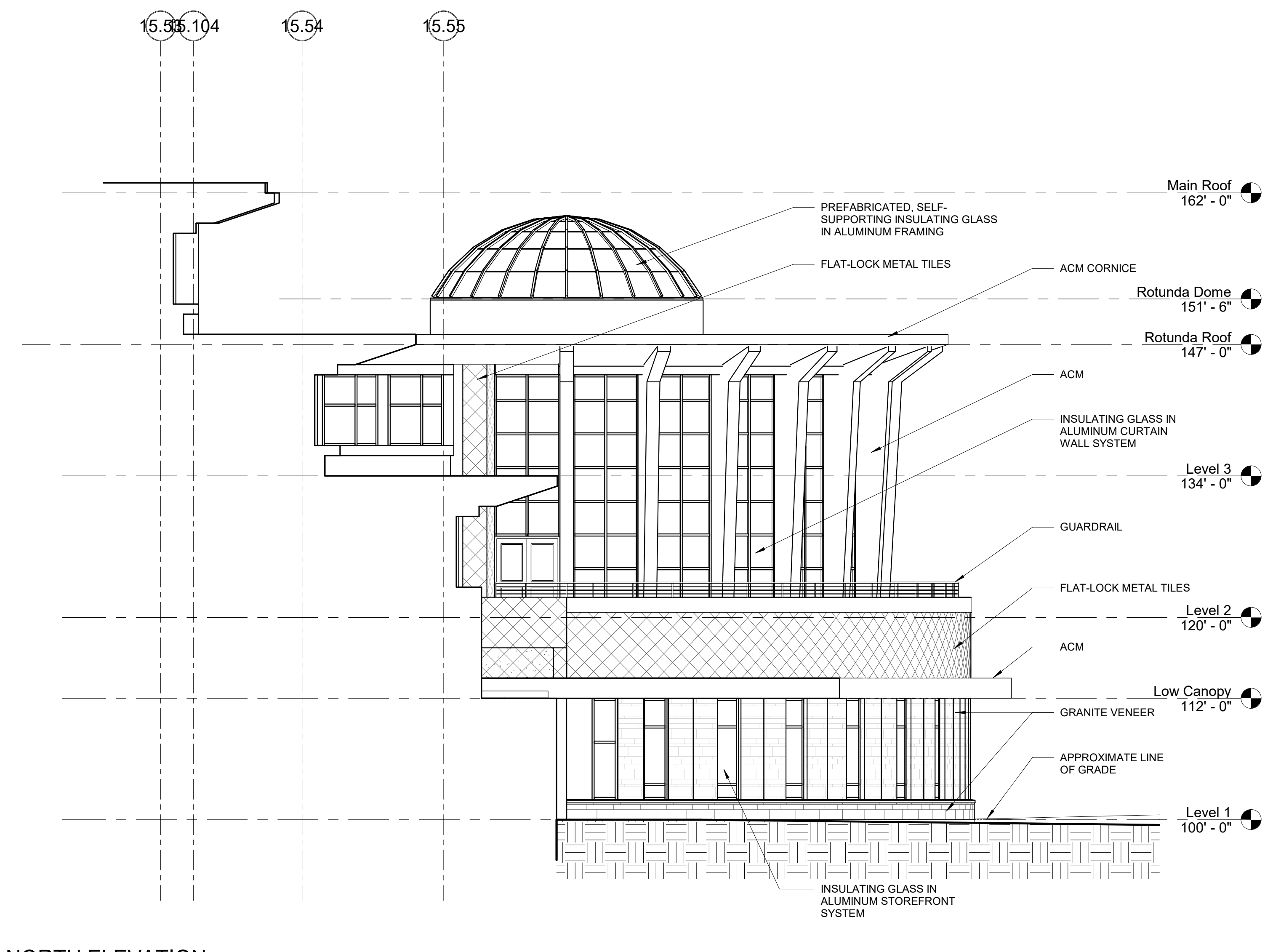

3 NORTH ELEVATION
1/8" = 1'-0"

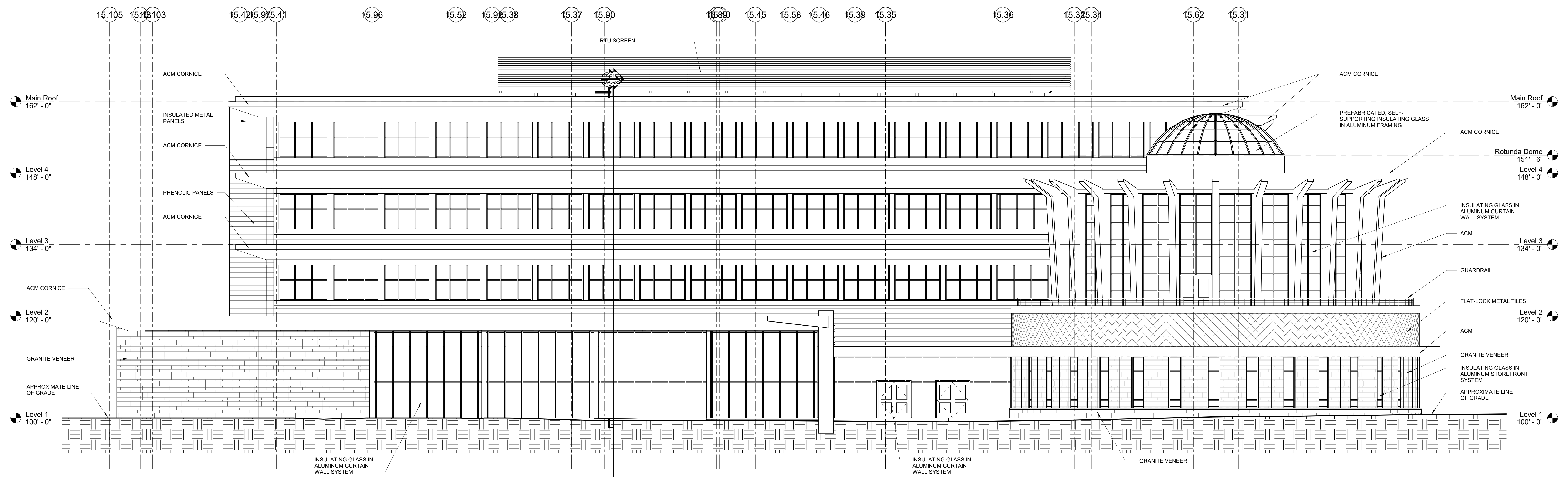

1 WEST ELEVATION
1/8" = 1'-0"

© COPYRIGHT 2021 DRUMREY ROSANE ANDERSON, INC.

MSBA SCHEMATIC
DESIGN SUBMISSION

June 17, 2021

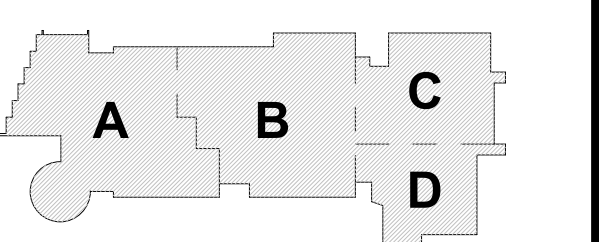

PROJECT NORTH MAGNETIC NORTH

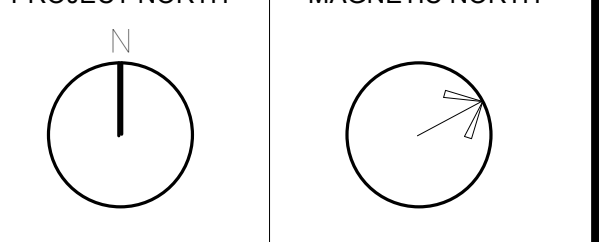

**BUILDING
ELEVATIONS**

Scale: 1/8" = 1'-0"
Job No.: 20022
Drawn By: DRA
Date: June 17, 2021

A2-1-1

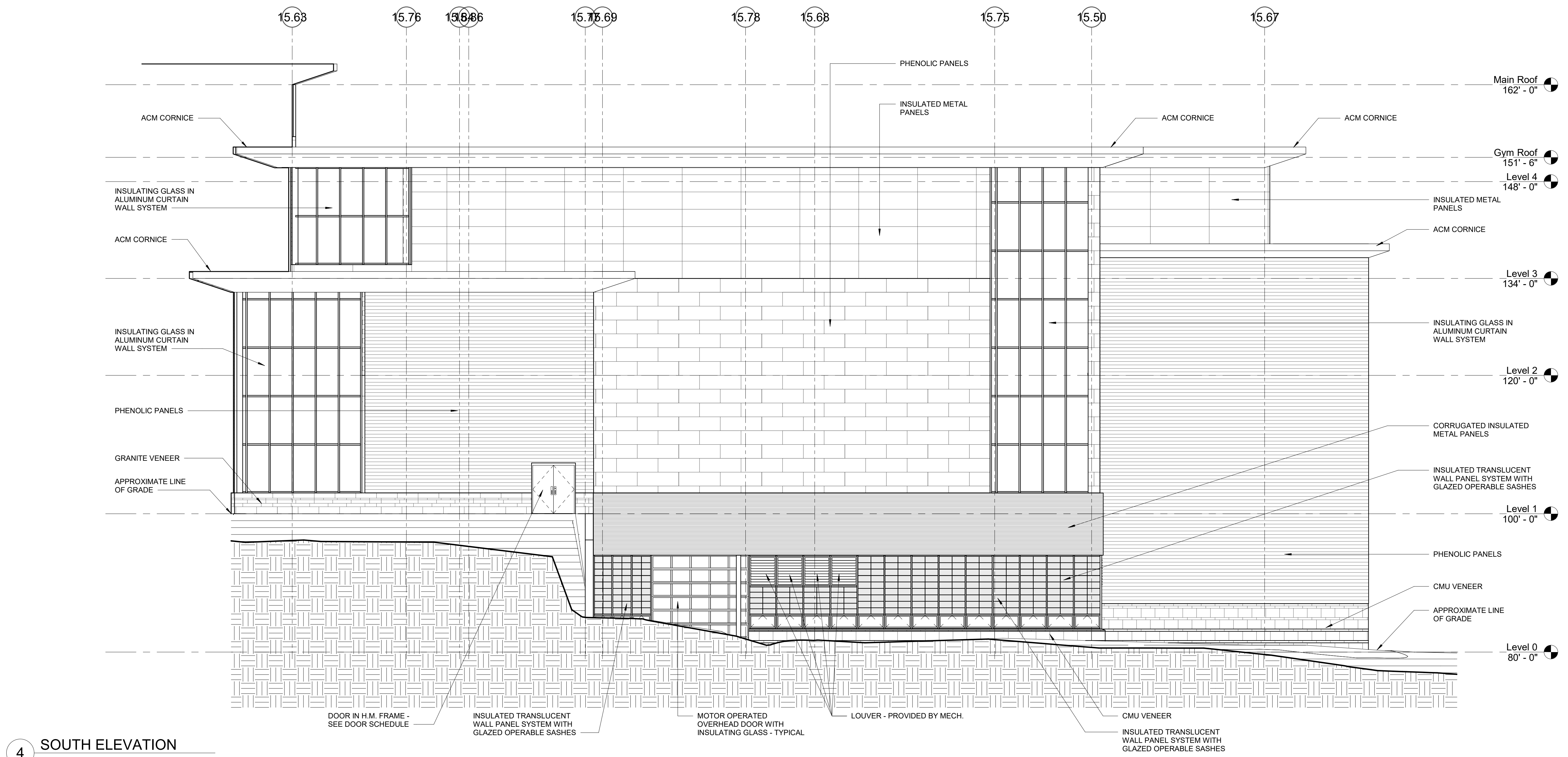

4 SOUTH ELEVATION
 1/8" = 1'-0"

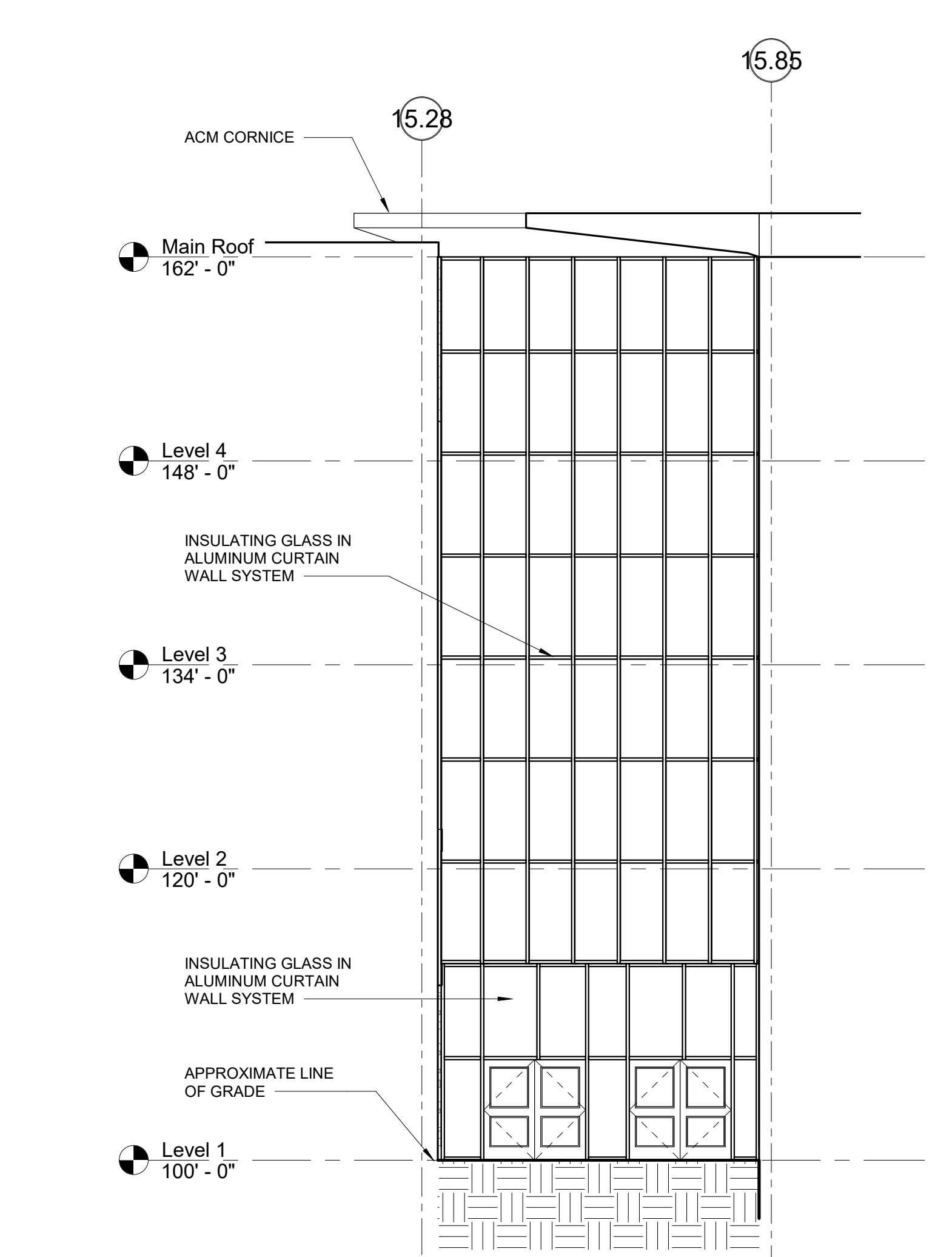

1 SOUTH ELEVATION
 1/8" = 1'-0"

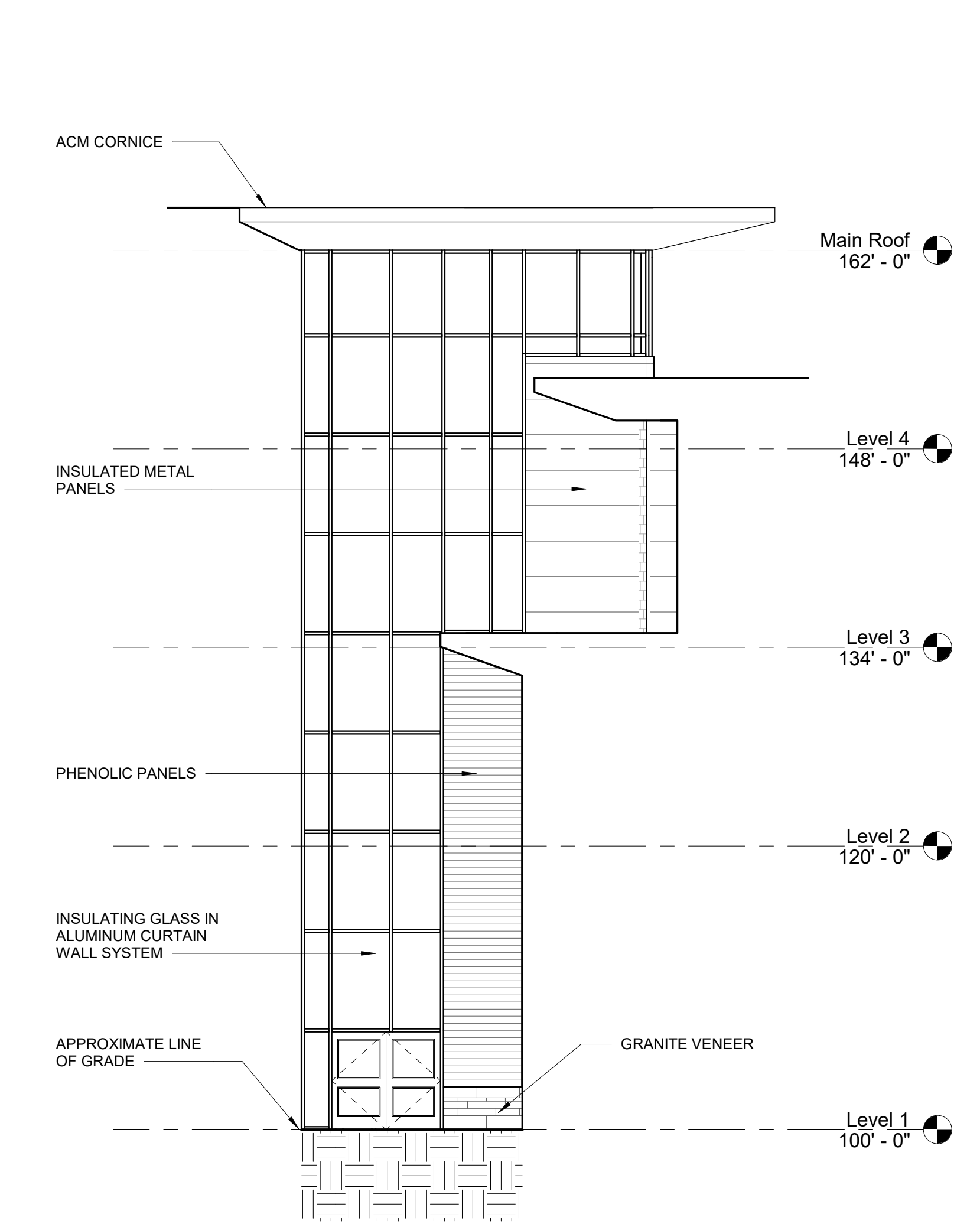

2 SOUTHWEST ELEVATION
 1/8" = 1'-0"

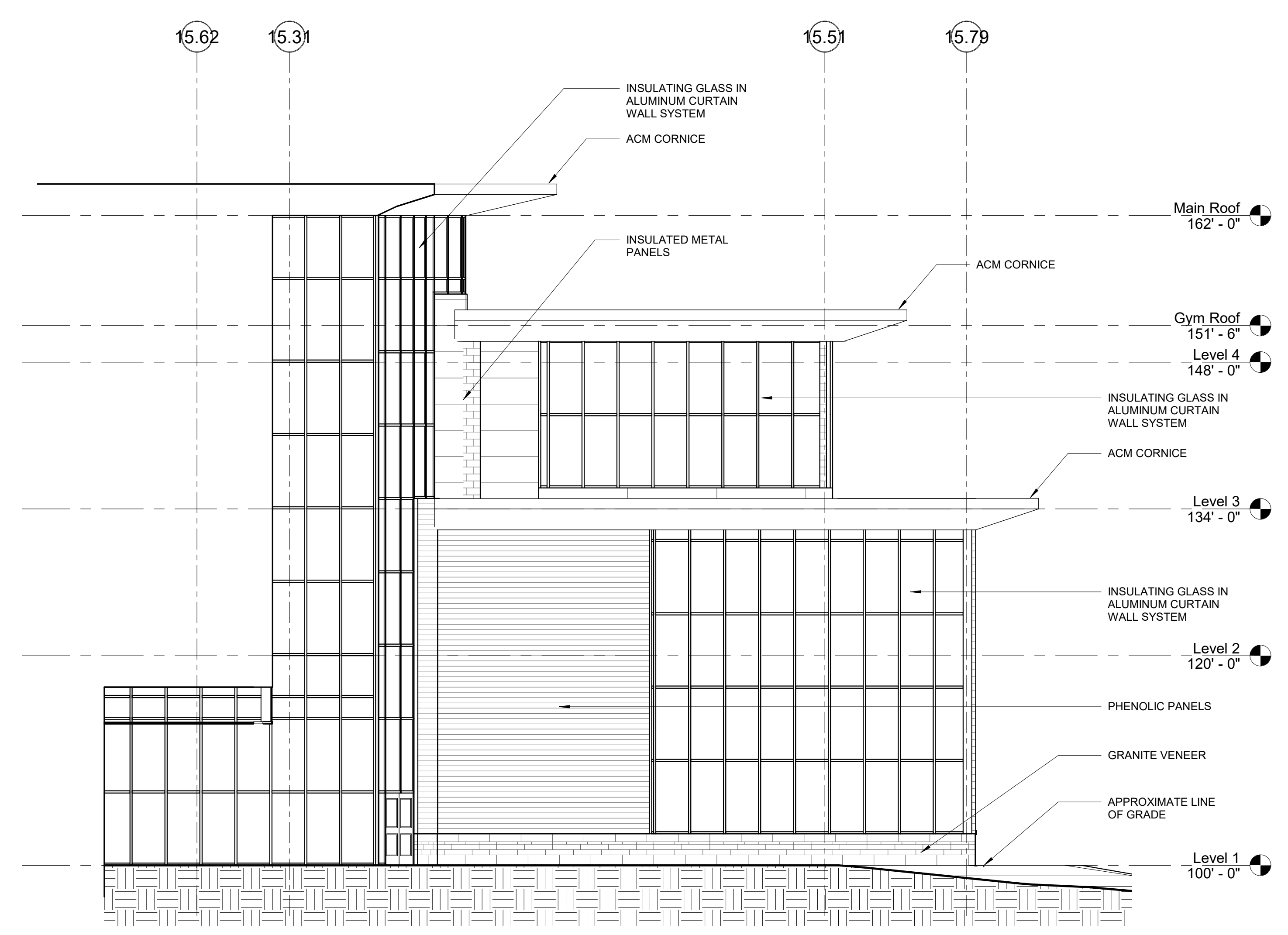

3 WEST ELEVATION
 1/8" = 1'-0"

© COPYRIGHT 2021 DRUMMEY ROSANE ANDERSON, INC.

MSBA SCHEMATIC
 DESIGN SUBMISSION

June 17, 2021

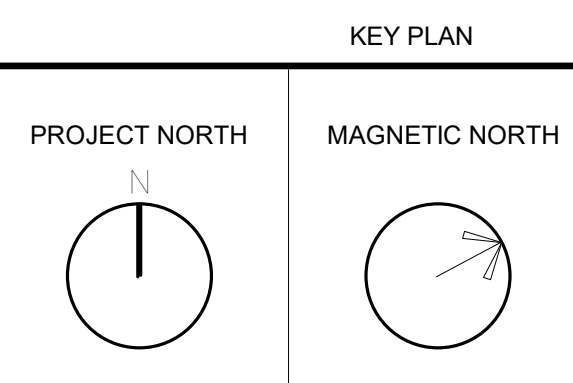
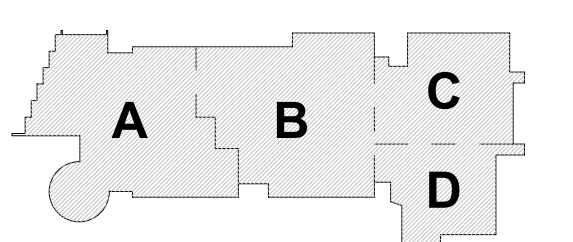

**BUILDING
 ELEVATIONS**

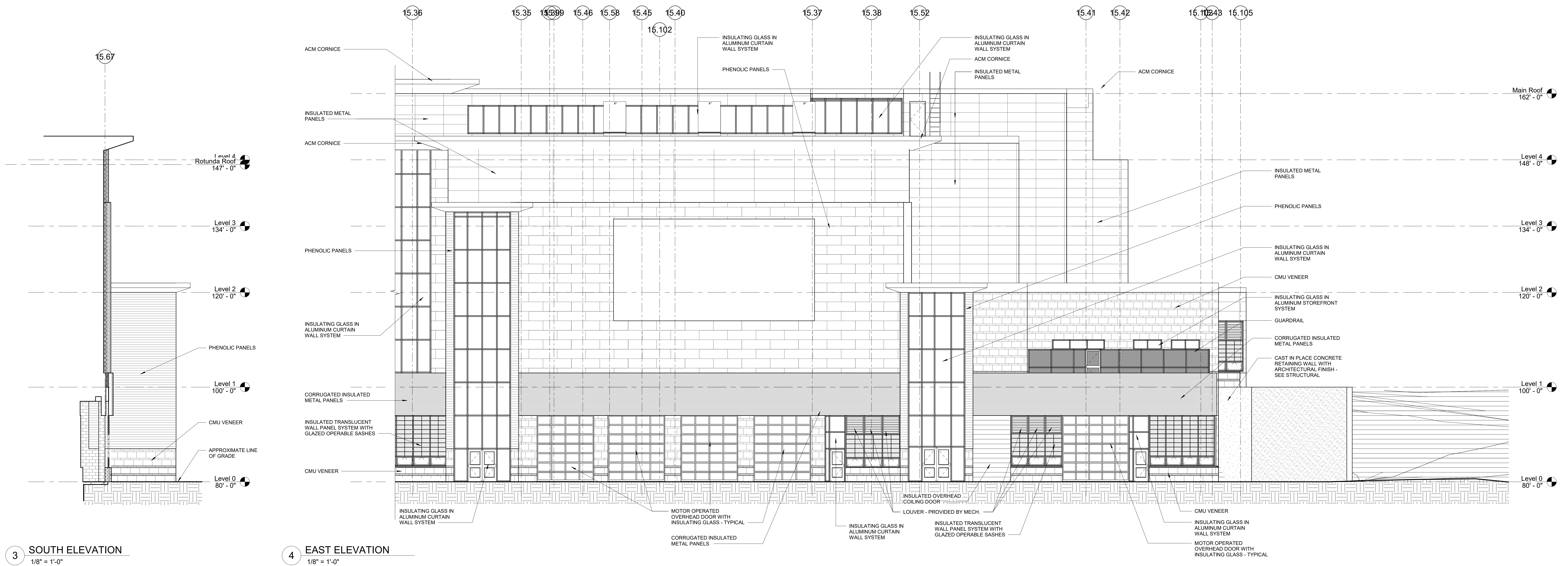

3 SOUTH ELEVATION
1/8" = 1'-0"

4 EAST ELEVATION
1/8" = 1'-0"

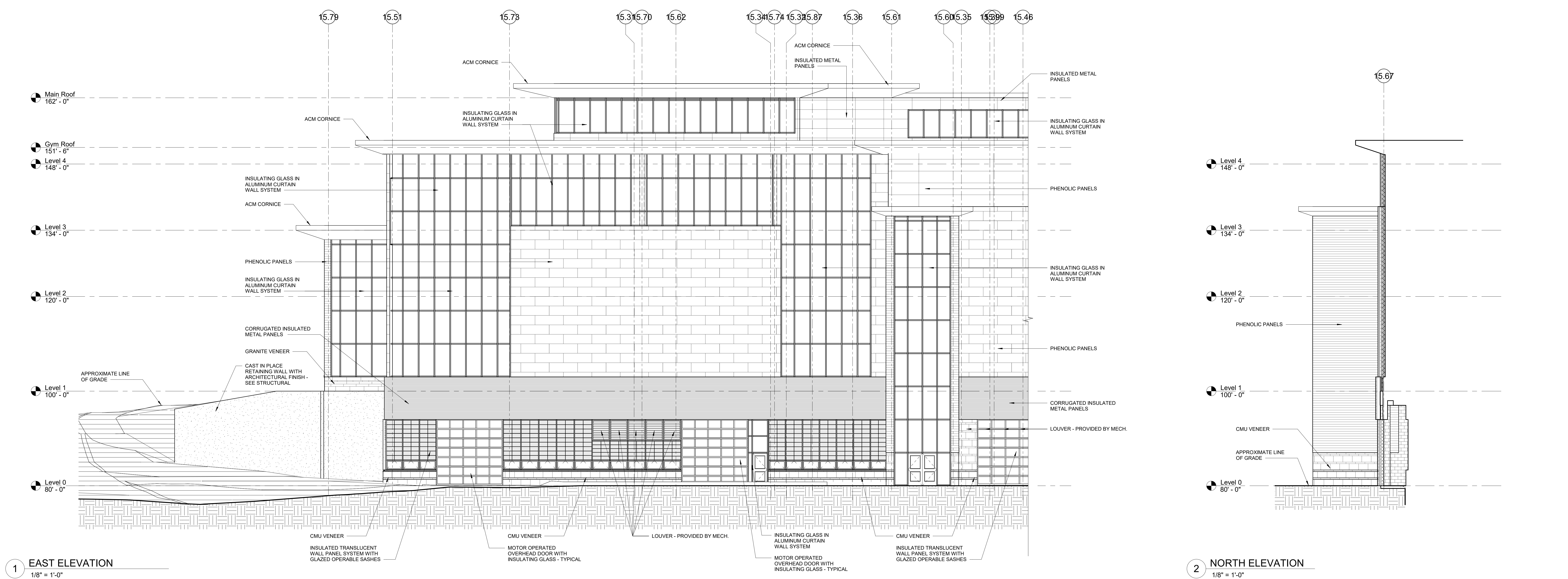

1 EAST ELEVATION
1/8" = 1'-0"

2 NORTH ELEVATION
1/8" = 1'-0"

© COPYRIGHT 2021 DRUMSEY ROSANE ANDERSON, INC.

MSBA SCHEMATIC
DESIGN SUBMISSION

June 17, 2021

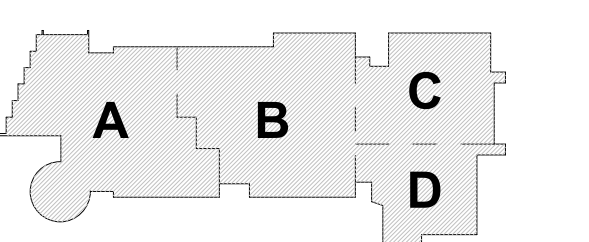

PROJECT NORTH
MAGNETIC NORTH

BUILDING
ELEVATIONS

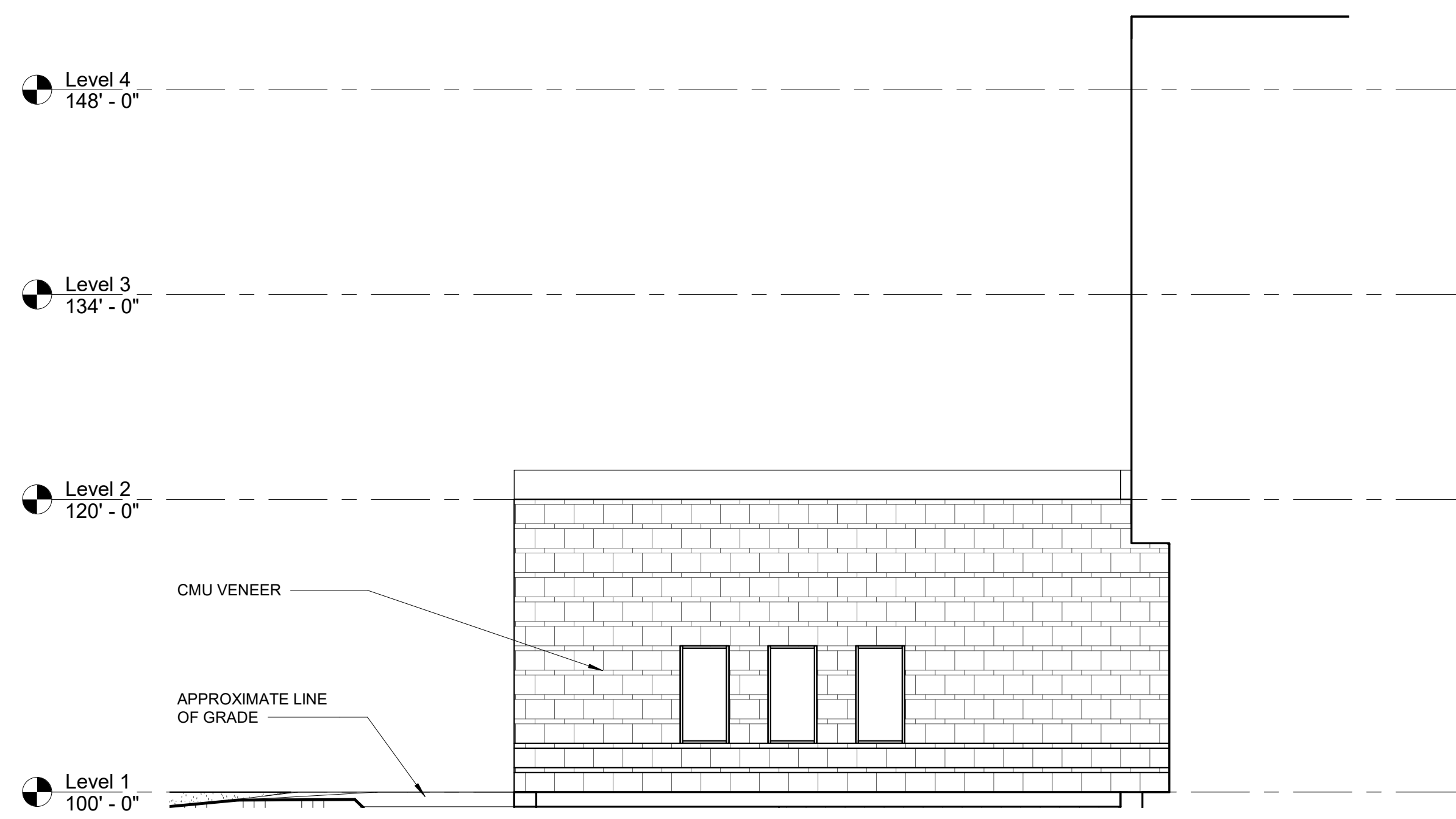

2 WEST ELEVATION
 1/8" = 1'-0"

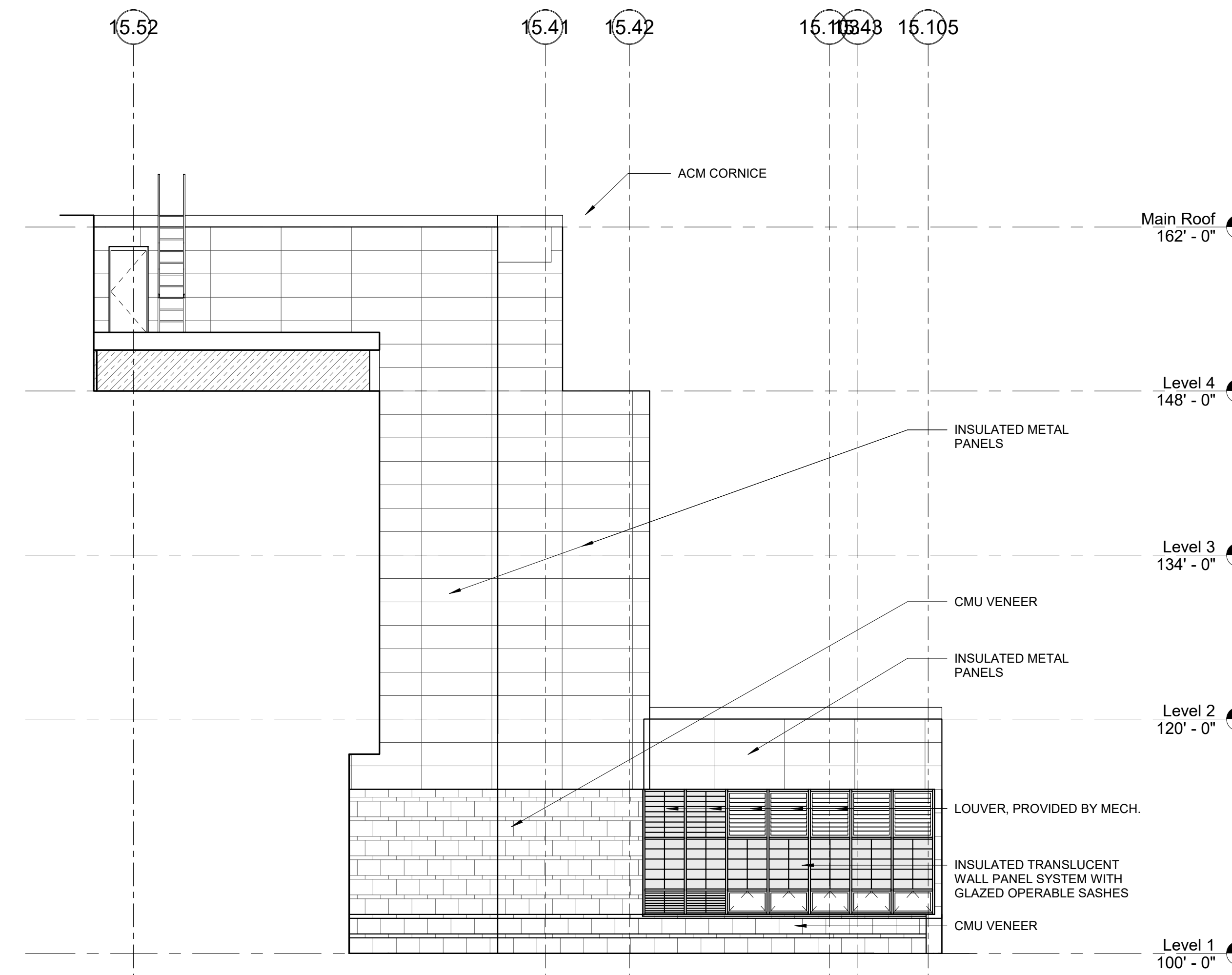

3 EAST ELEVATION
 1/8" = 1'-0"

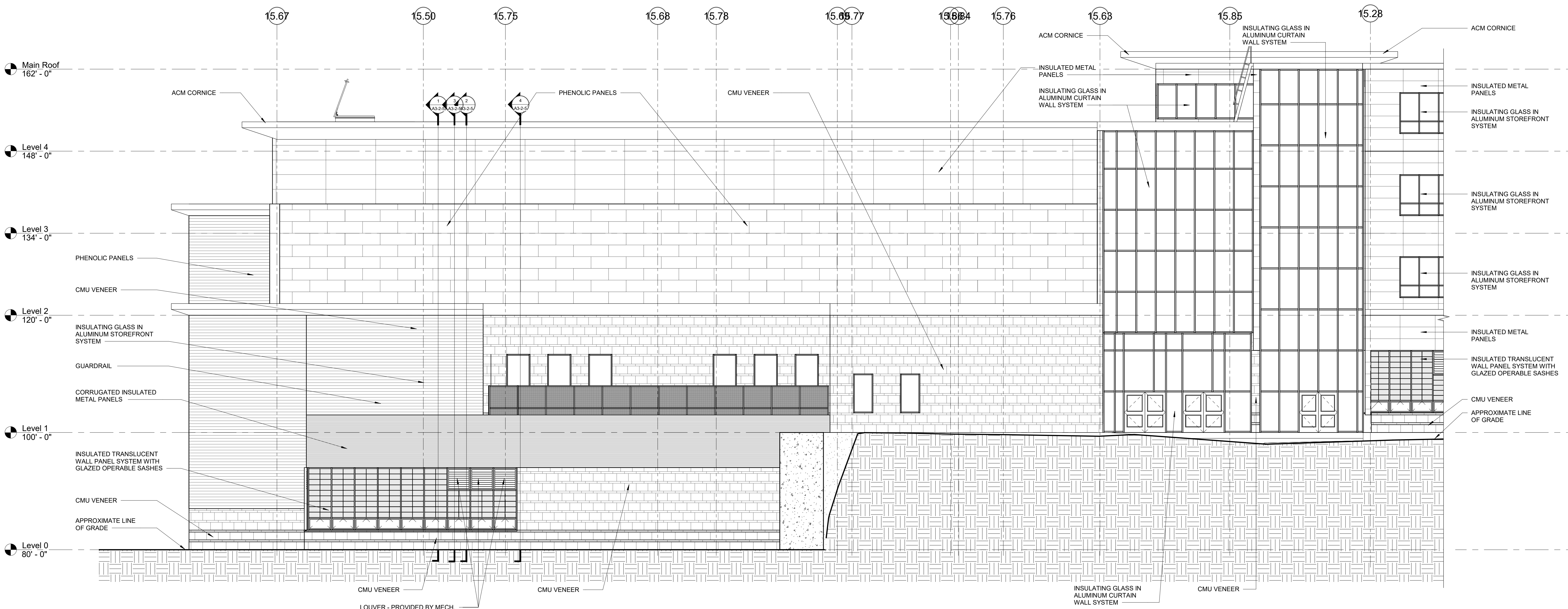

1 NORTH ELEVATION
 1/8" = 1'-0"

© COPYRIGHT 2021 DRUMSEY ROSANE ANDERSON, INC.

MSBA SCHEMATIC DESIGN SUBMISSION

June 17, 2021

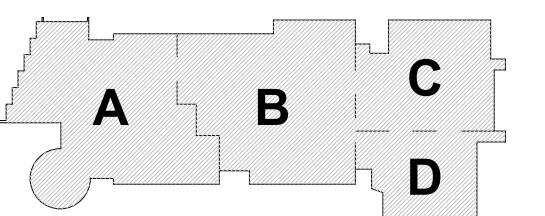

KEY PLAN

PROJECT NORTH MAGNETIC NORTH

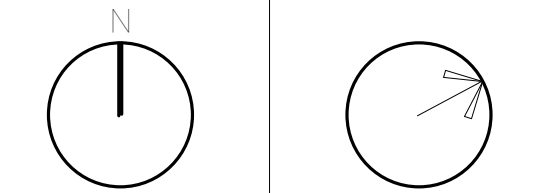

BUILDING ELEVATIONS

Scale: 1/8" = 1'-0"
 Job No.: 20202
 Drawn By: DRA
 Date: June 17, 2021

A2-1-5

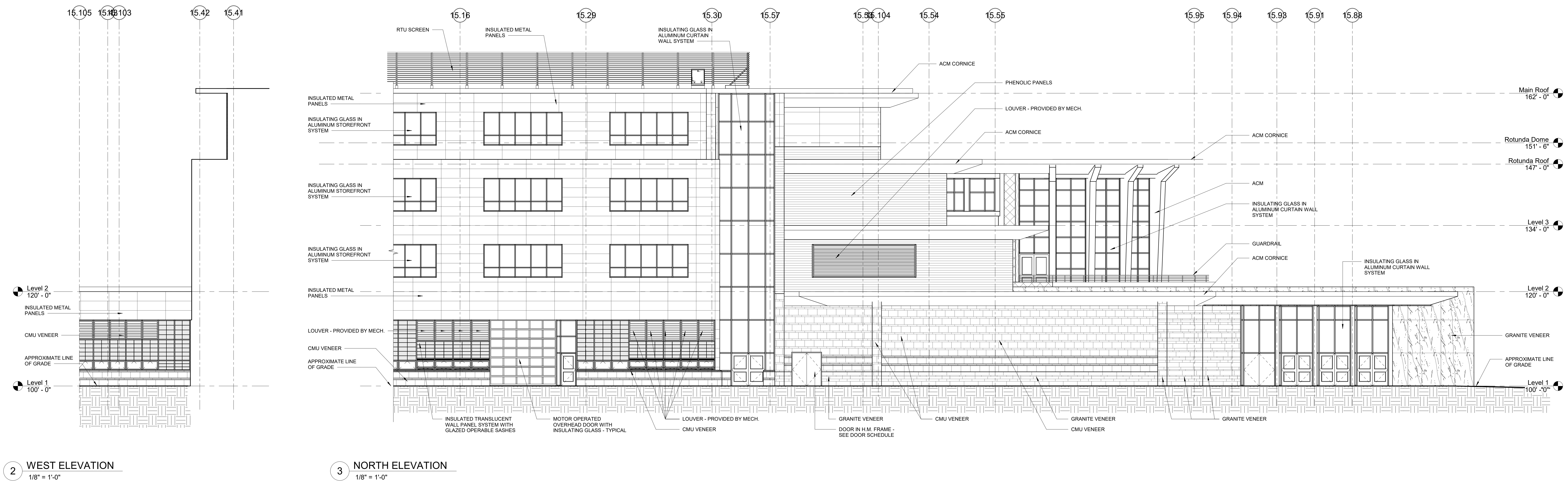

2 WEST ELEVATION
 1/8" = 1'-0"

3 NORTH ELEVATION
 1/8" = 1'-0"

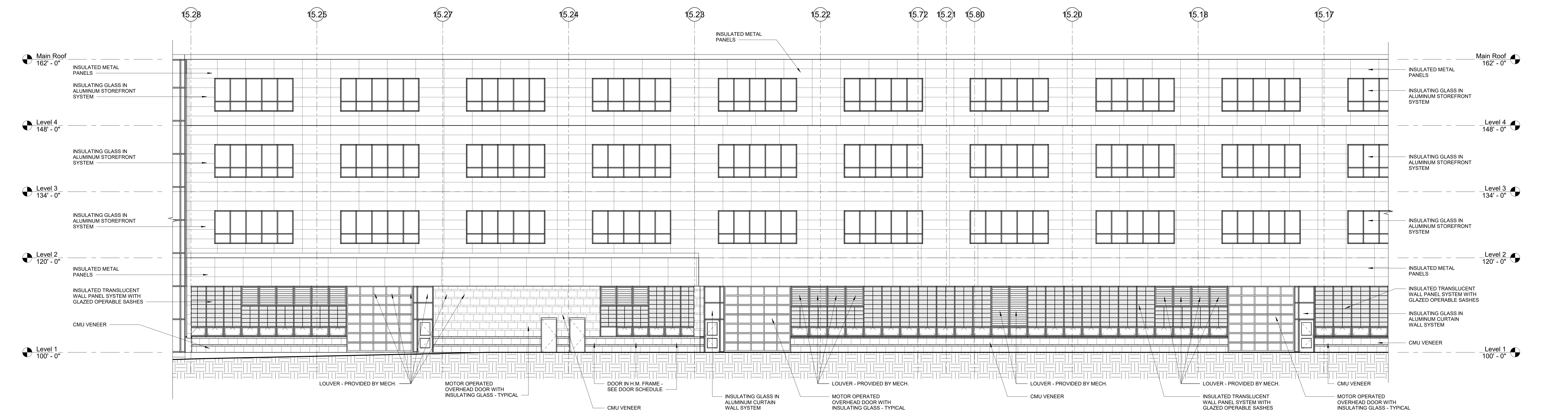

1 NORTH ELEVATION
 1/8" = 1'-0"

© COPYRIGHT 2021 DRUMSEY ROSANE ANDERSON, INC.

MSBA SCHEMATIC
 DESIGN SUBMISSION

June 17, 2021

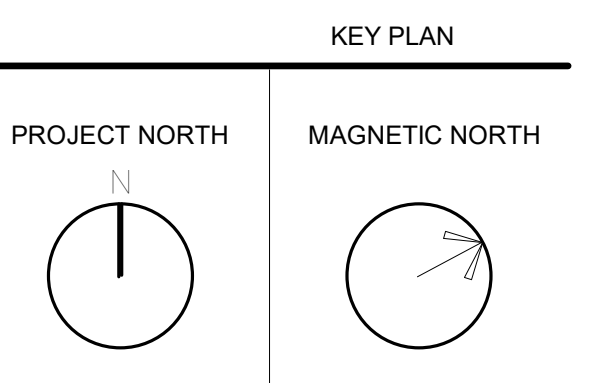
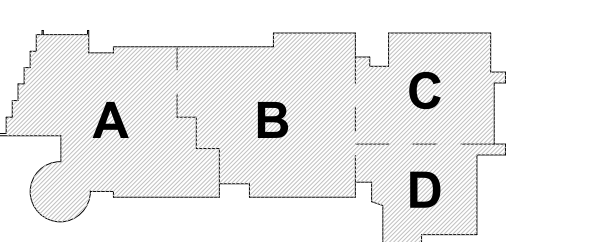

**BUILDING
 ELEVATIONS**

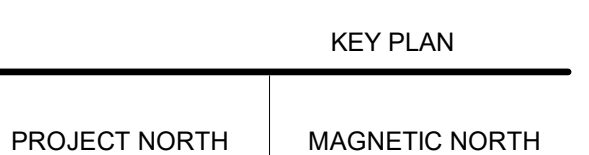
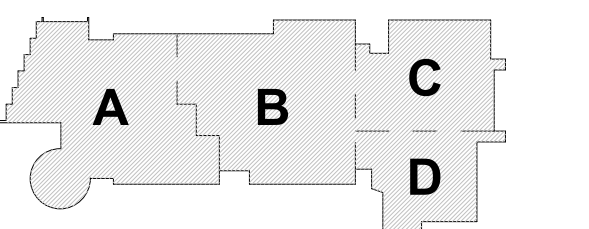

BUILDING ELEVATIONS

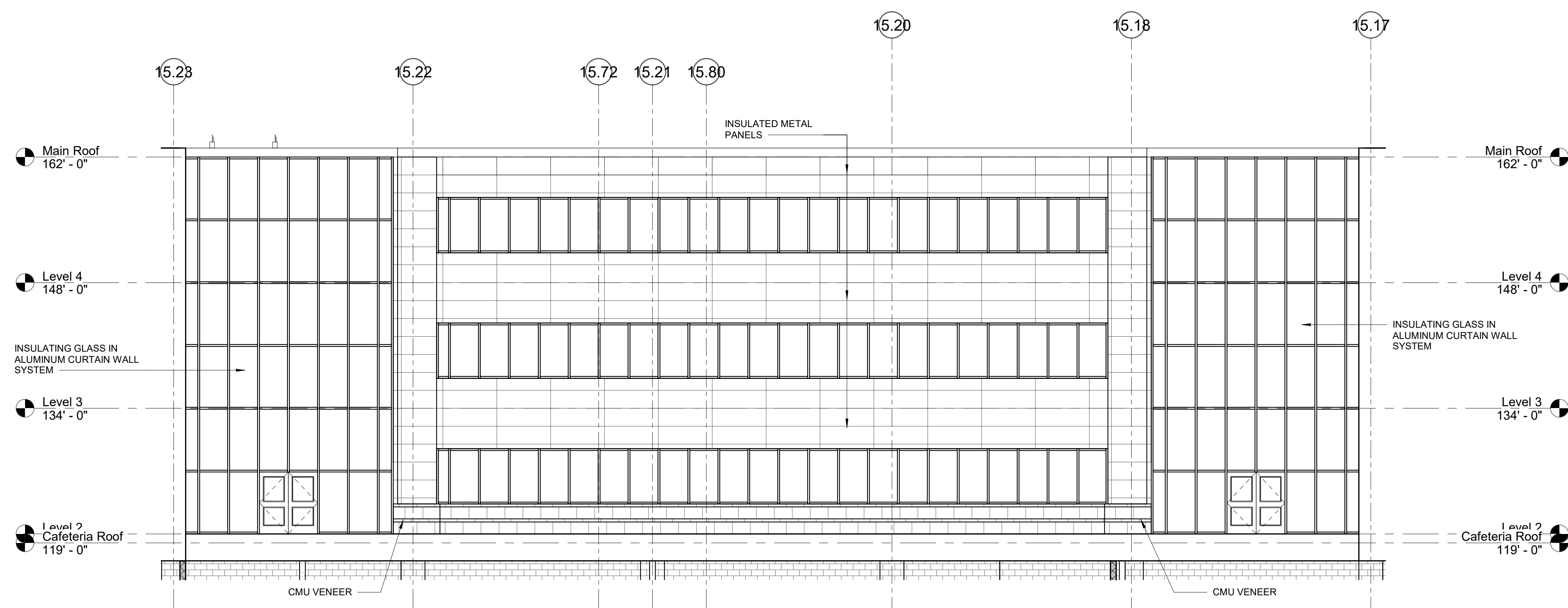

8 NORTH ELEVATION
1/8" = 1'-0"

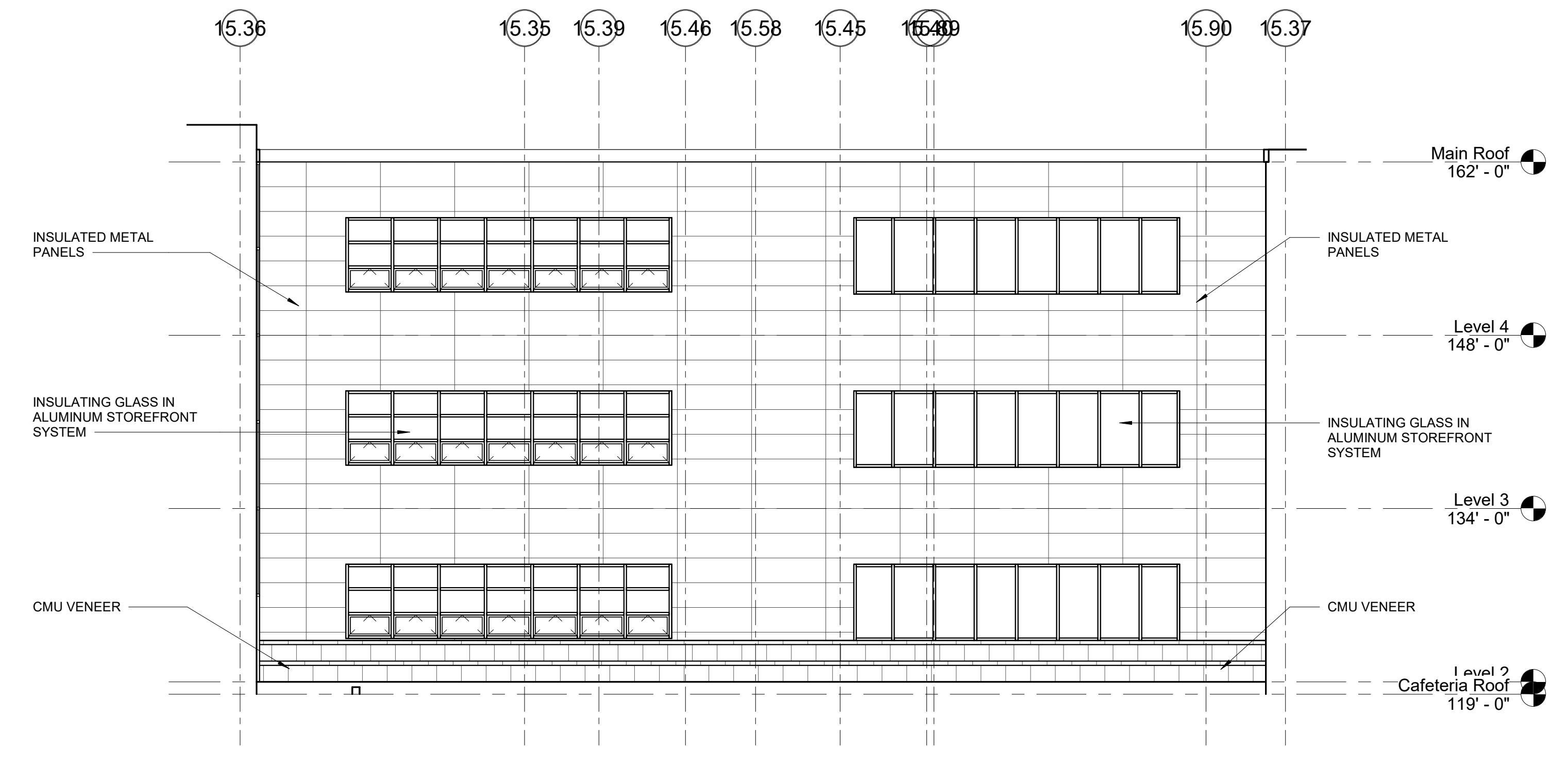

9 EAST ELEVATION
1/8" = 1'-0"

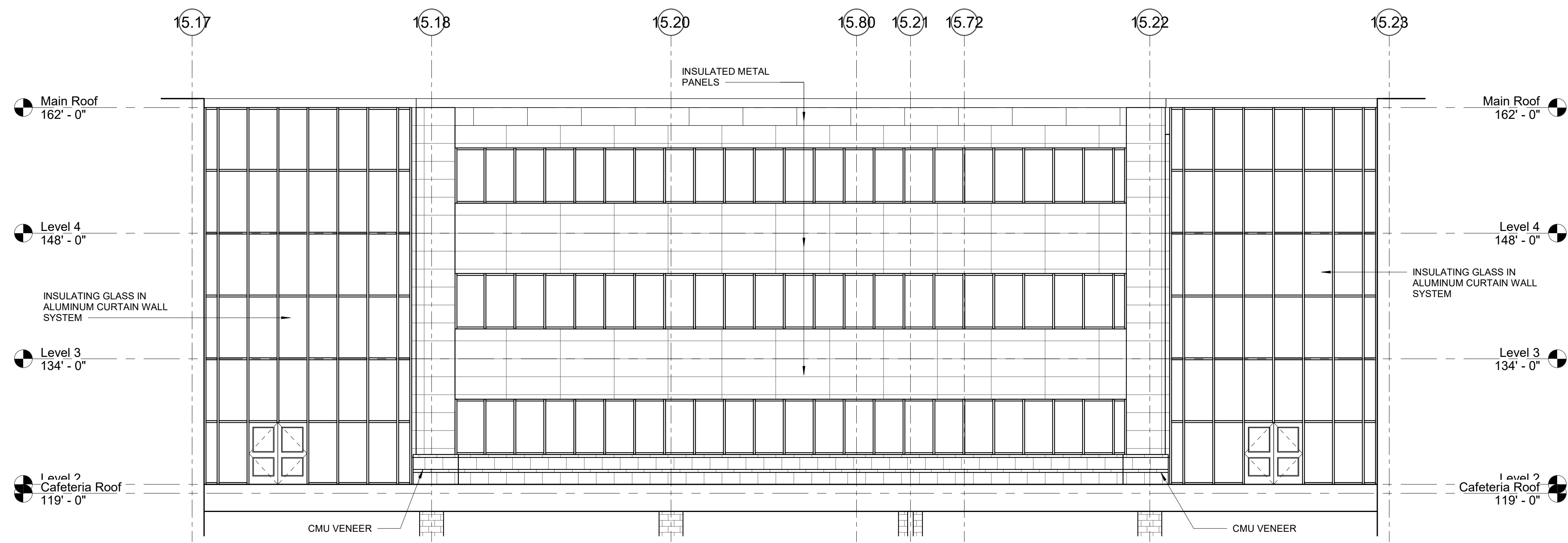

6 SOUTH ELEVATION
1/8" = 1'-0"

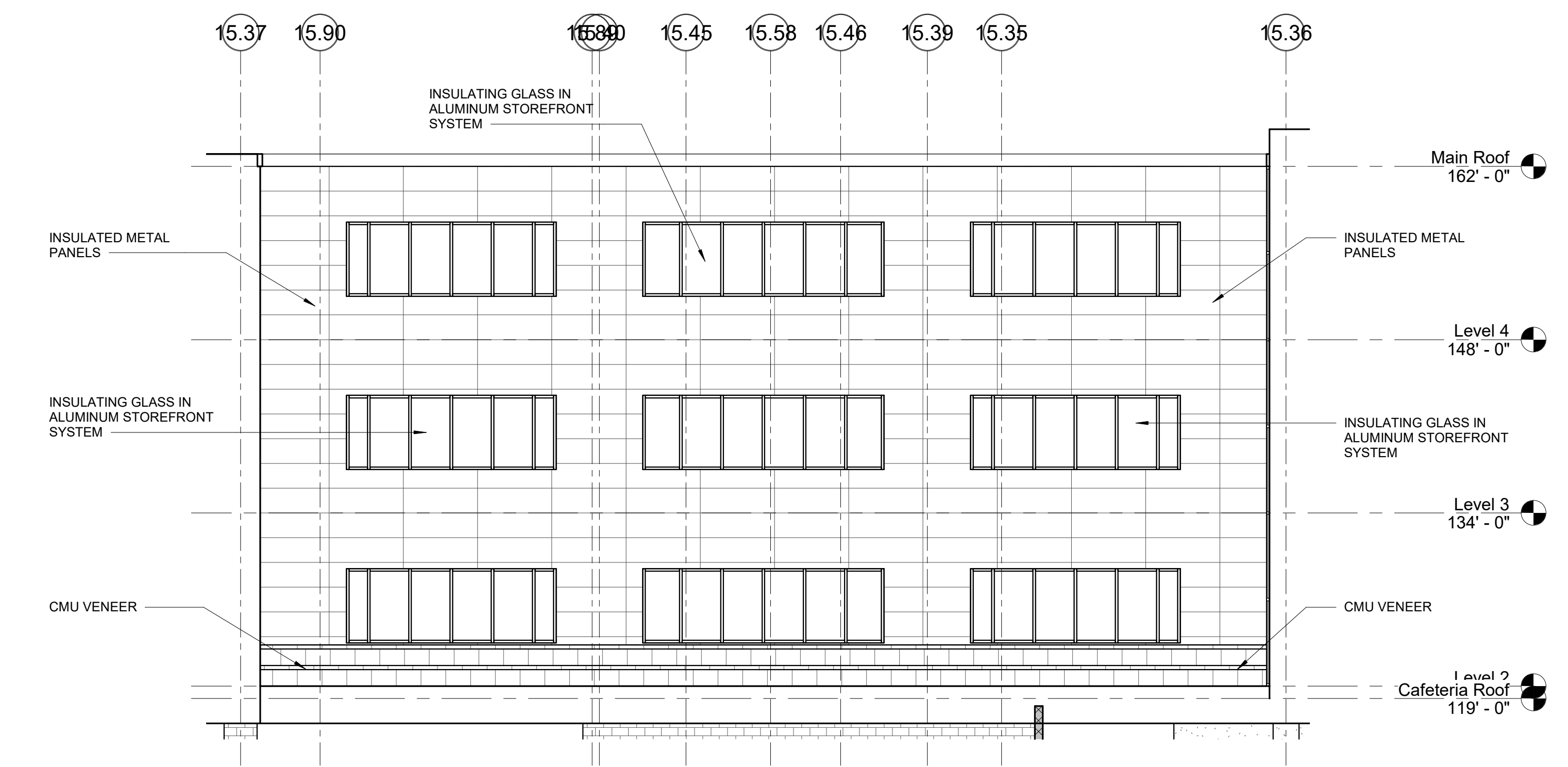

7 WEST ELEVATION
1/8" = 1'-0"

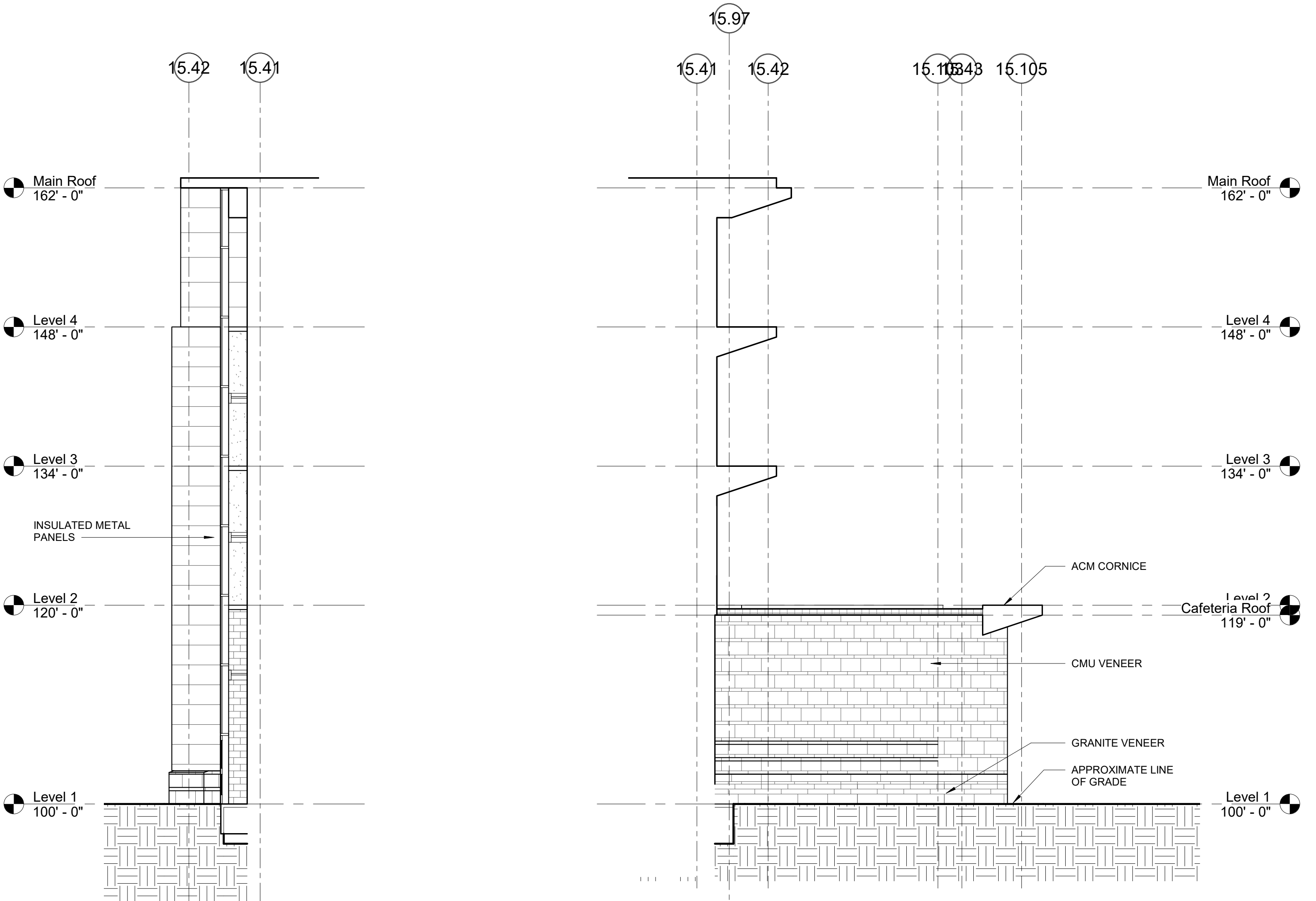

1 WEST ELEVATION
1/8" = 1'-0"

2 EAST ELEVATION
1/8" = 1'-0"

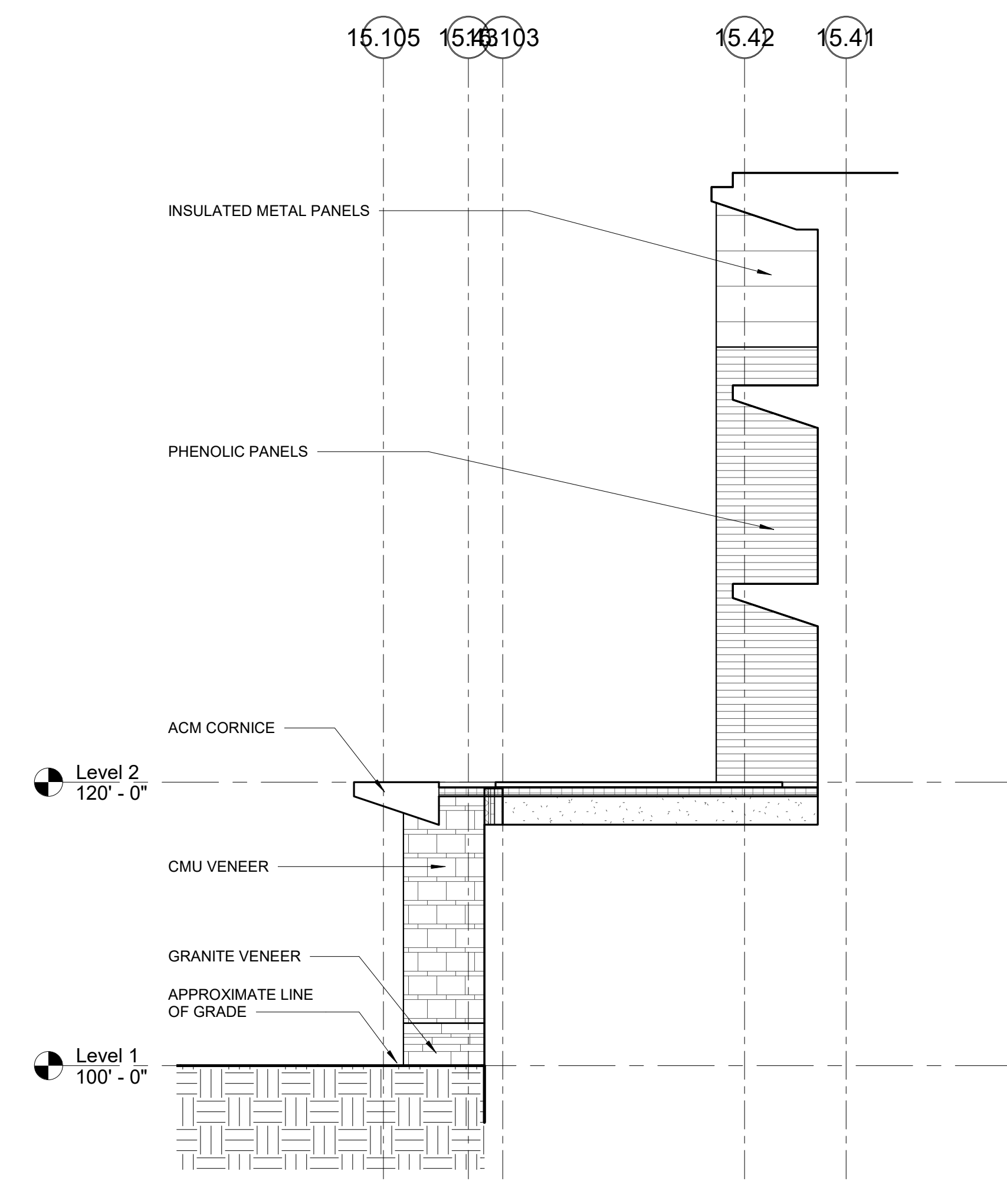

3 EAST ELEVATION
1/8" = 1'-0"

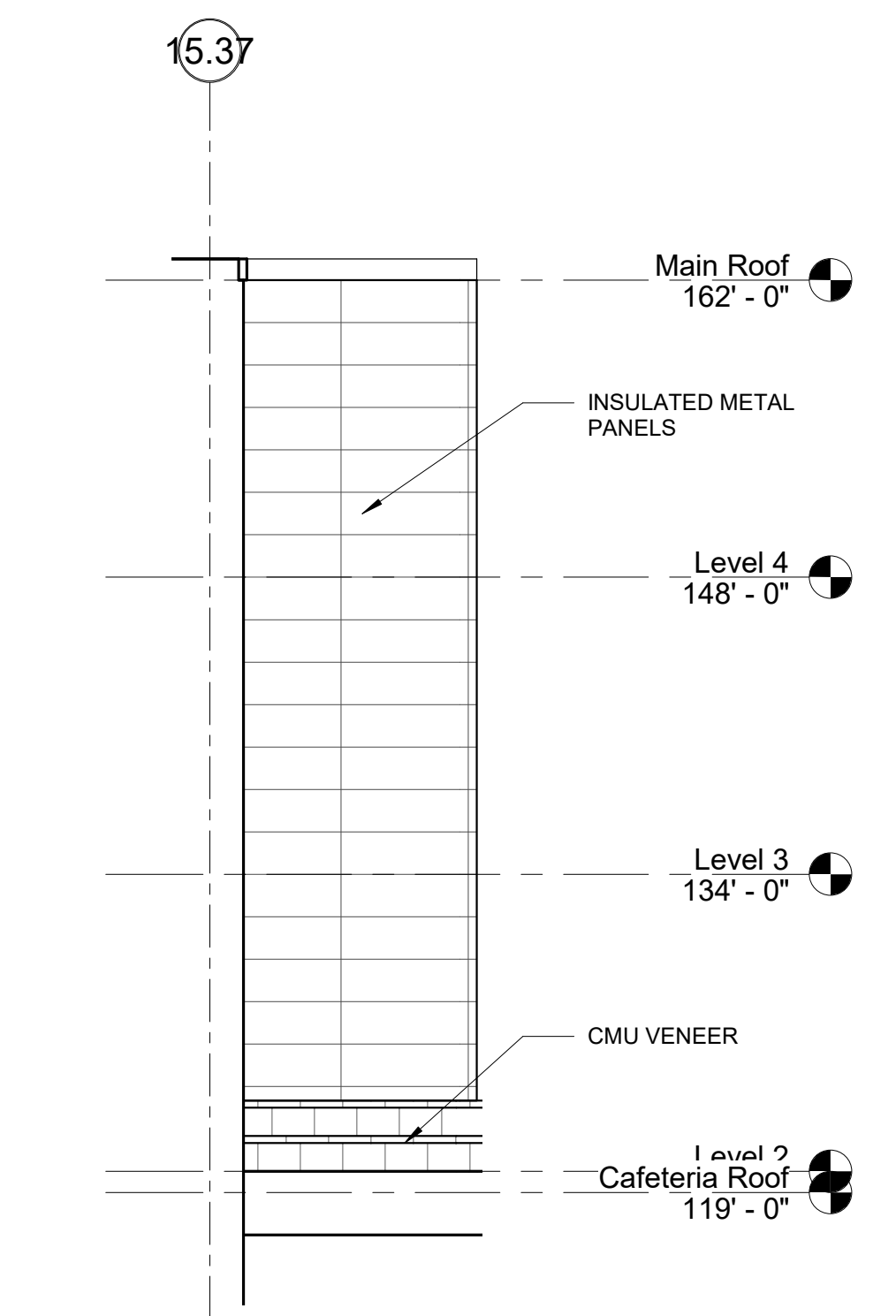

4 WEST ELEVATION
1/8" = 1'-0"

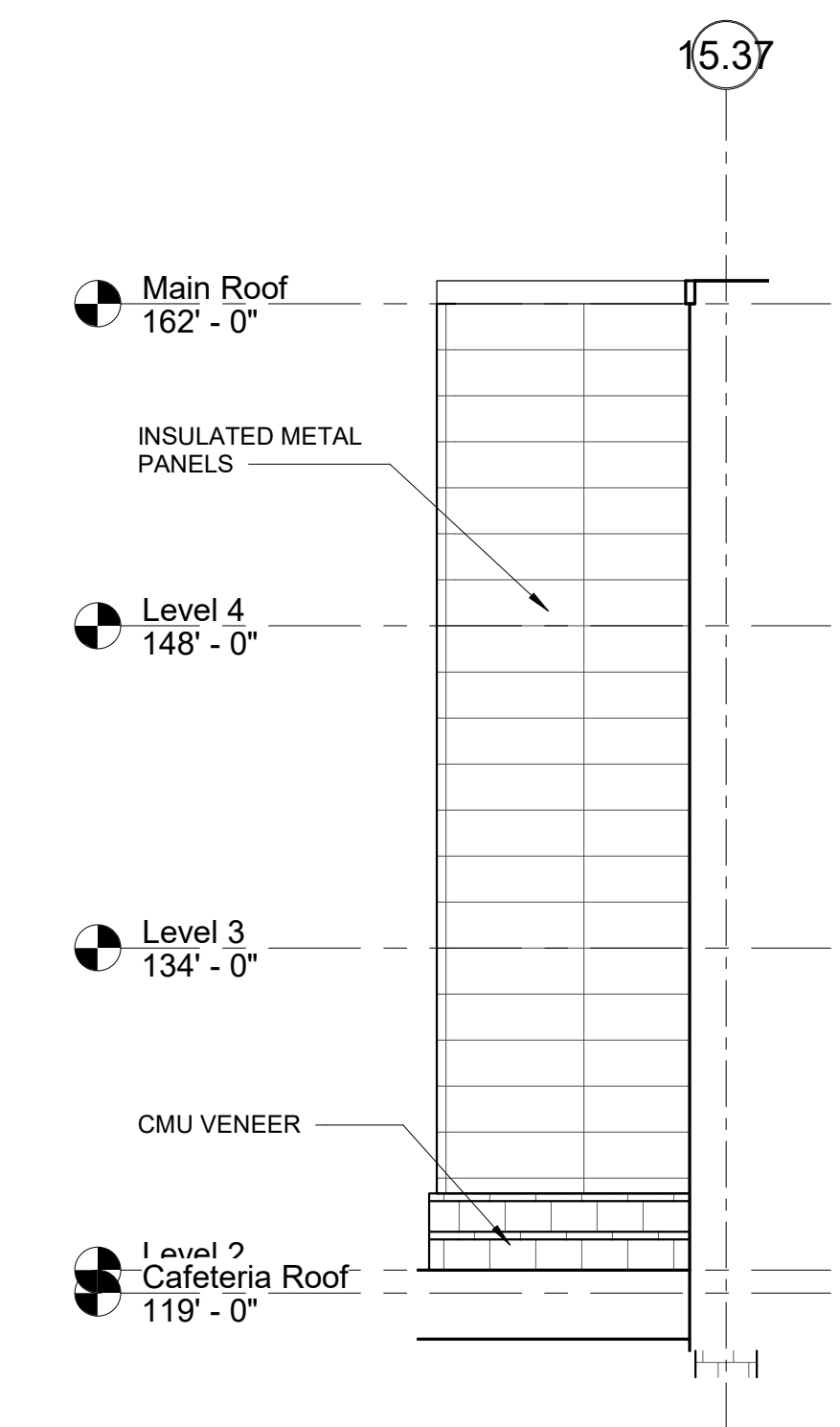

5 EAST ELEVATION
1/8" = 1'-0"

**Northeast
Metropolitan
Regional
Vocational High
School**

Wakefield, MA 01880

© COPYRIGHT 2021 DRUMMEY ROSANE ANDERSON, INC.

MSBA SCHEMATIC
DESIGN SUBMISSION

June 17, 2021

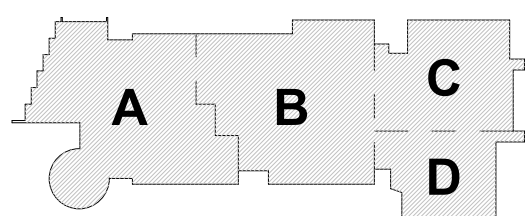

KEY PLAN

PROJECT NORTH MAGNETIC NORTH

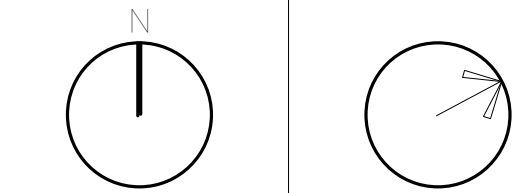

**BUILDING
ELEVATIONS**

Scale: 1/8" = 1'-0"
Job No.: 20202
Drawn By: DRA
Date: June 17, 2021
A2-1-8

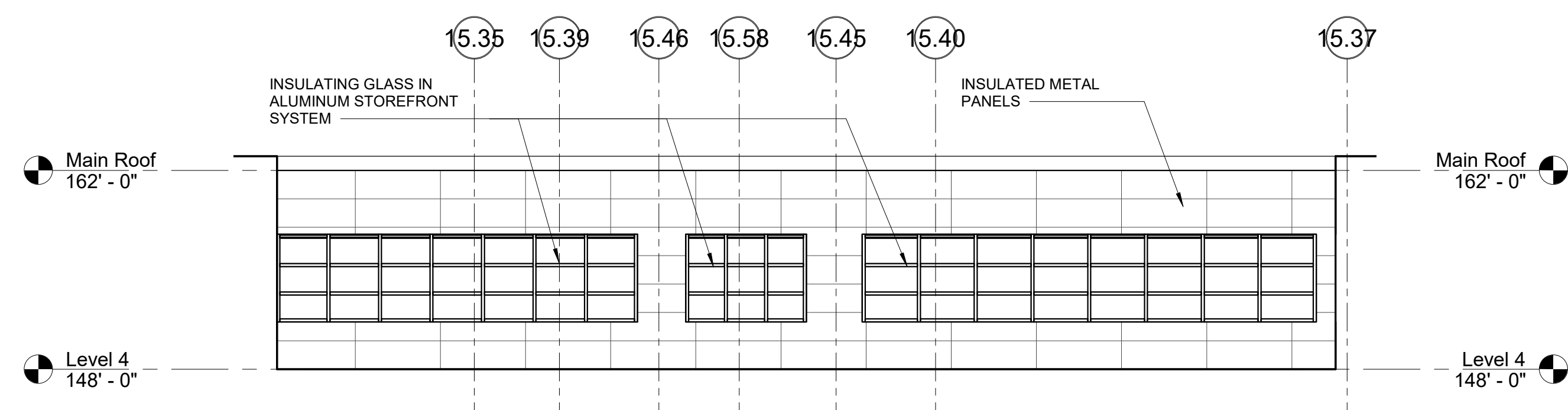

4 EAST ELEVATION
1/8" = 1'-0"

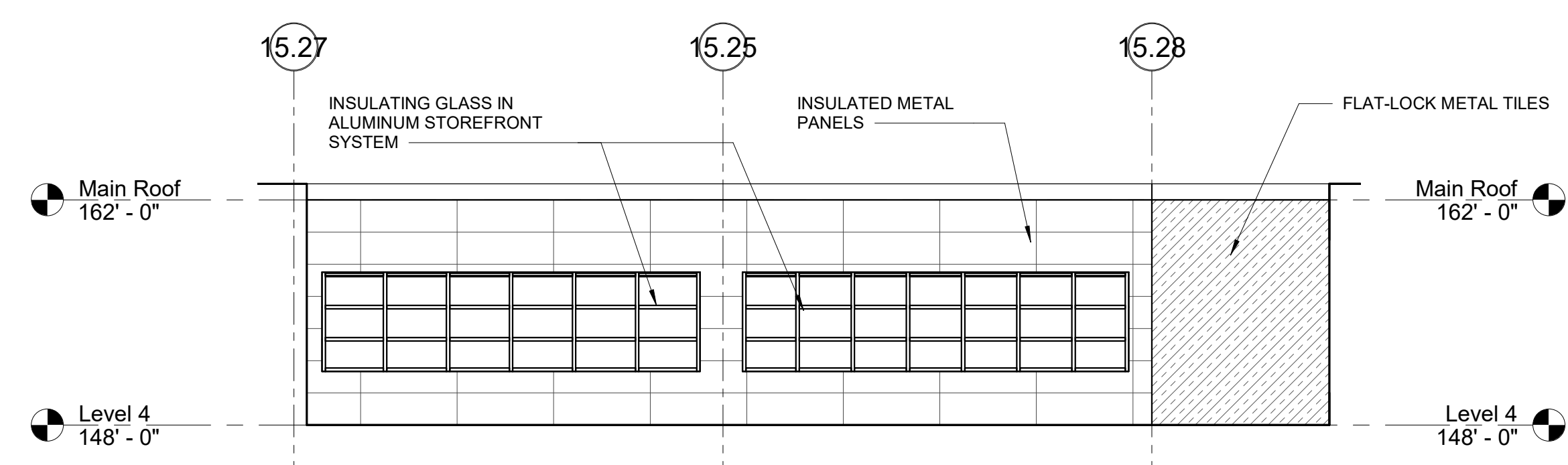

1 SOUTH ELEVATION
1/8" = 1'-0"

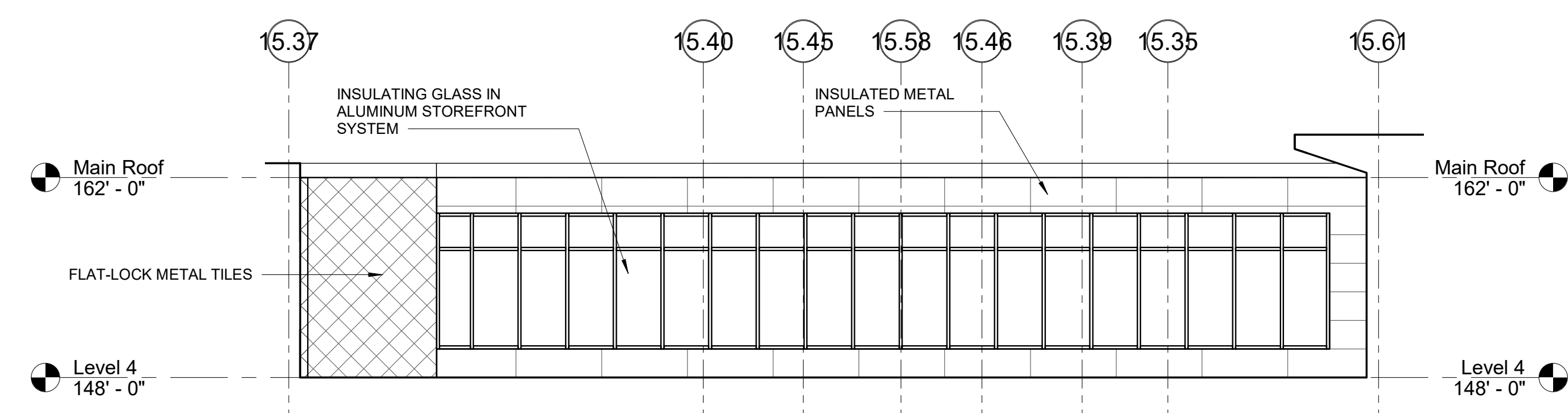

2 WEST ELEVATION
1/8" = 1'-0"

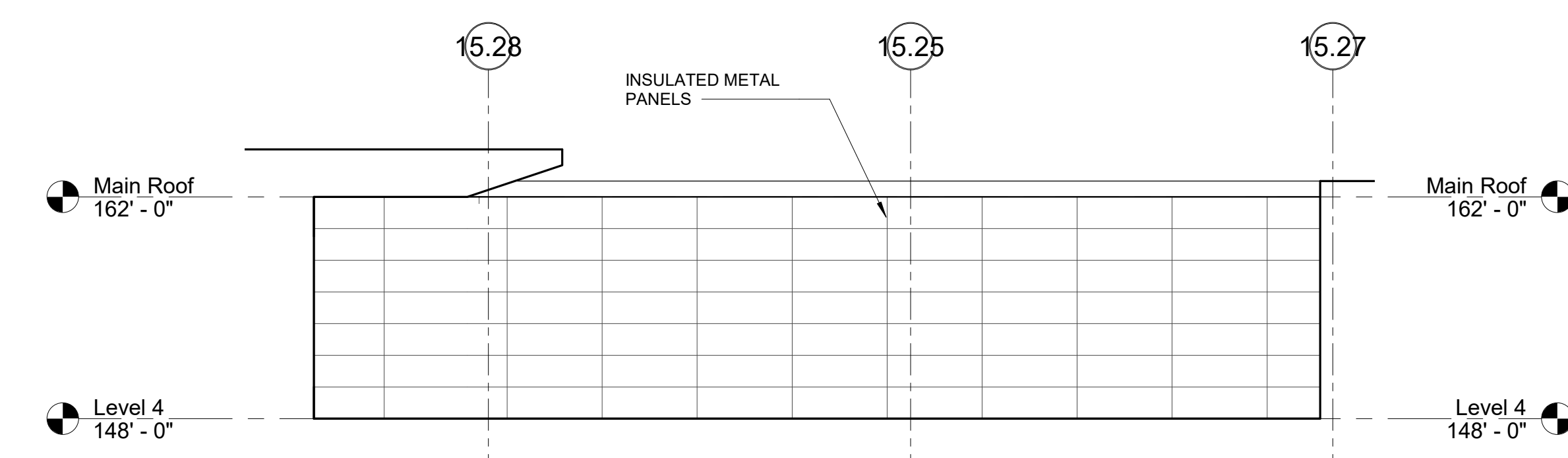

3 NORTH ELEVATION
1/8" = 1'-0"

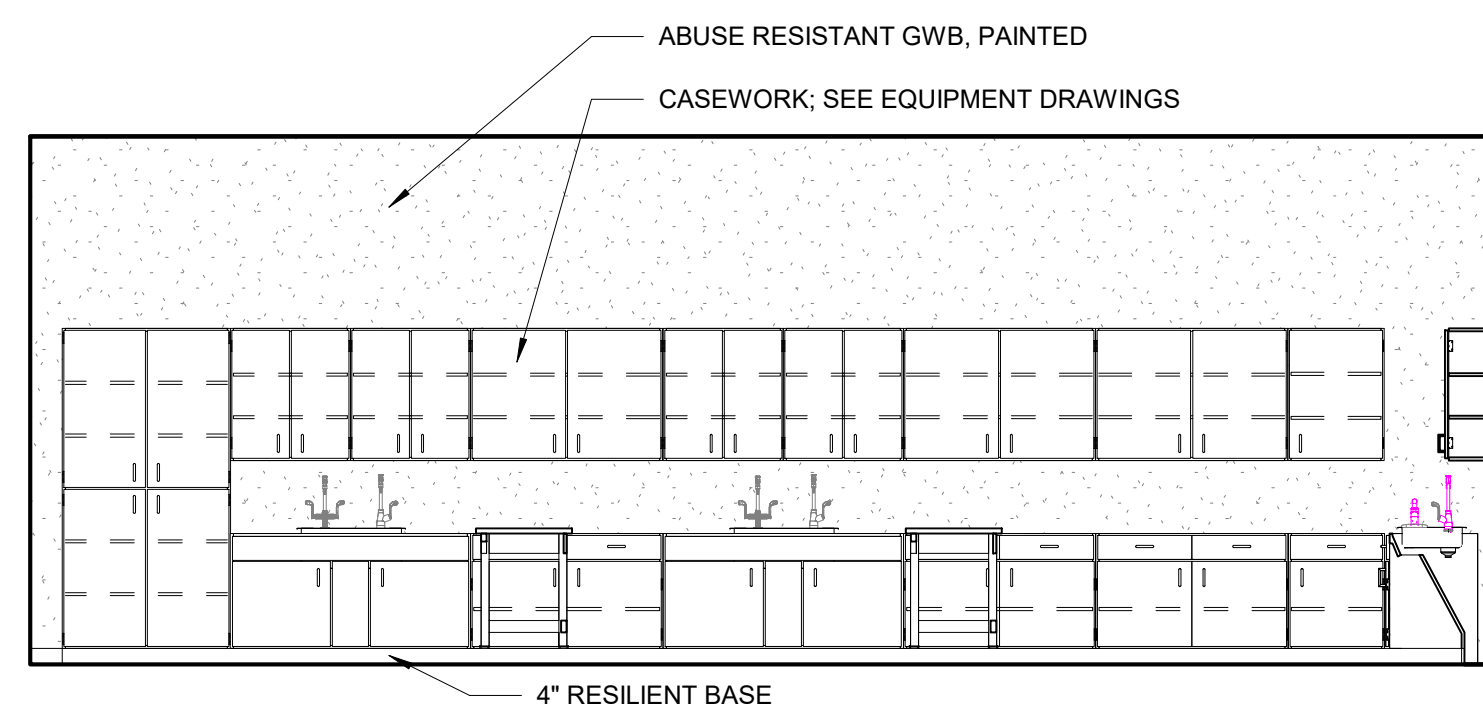
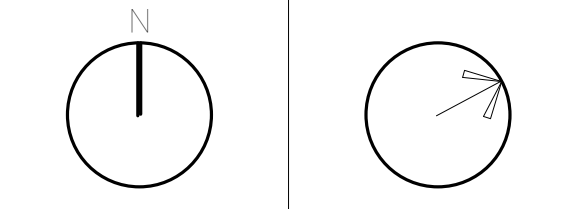
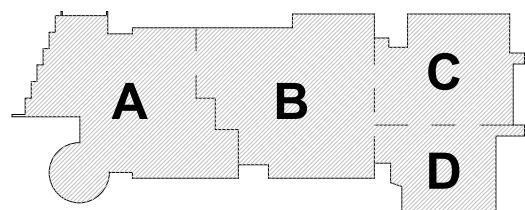

8 TYPICAL SCIENCE LAB ELEVATION
1/4" = 1'-0"

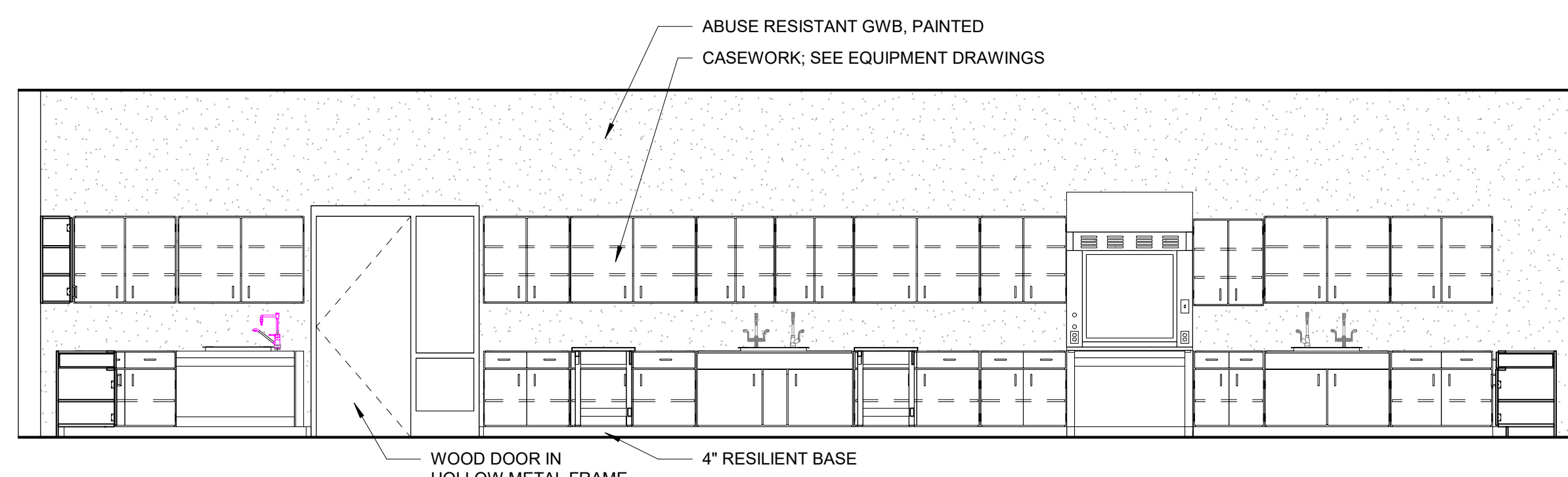

5 TYPICAL SCIENCE LAB ELEVATION
1/4" = 1'-0"

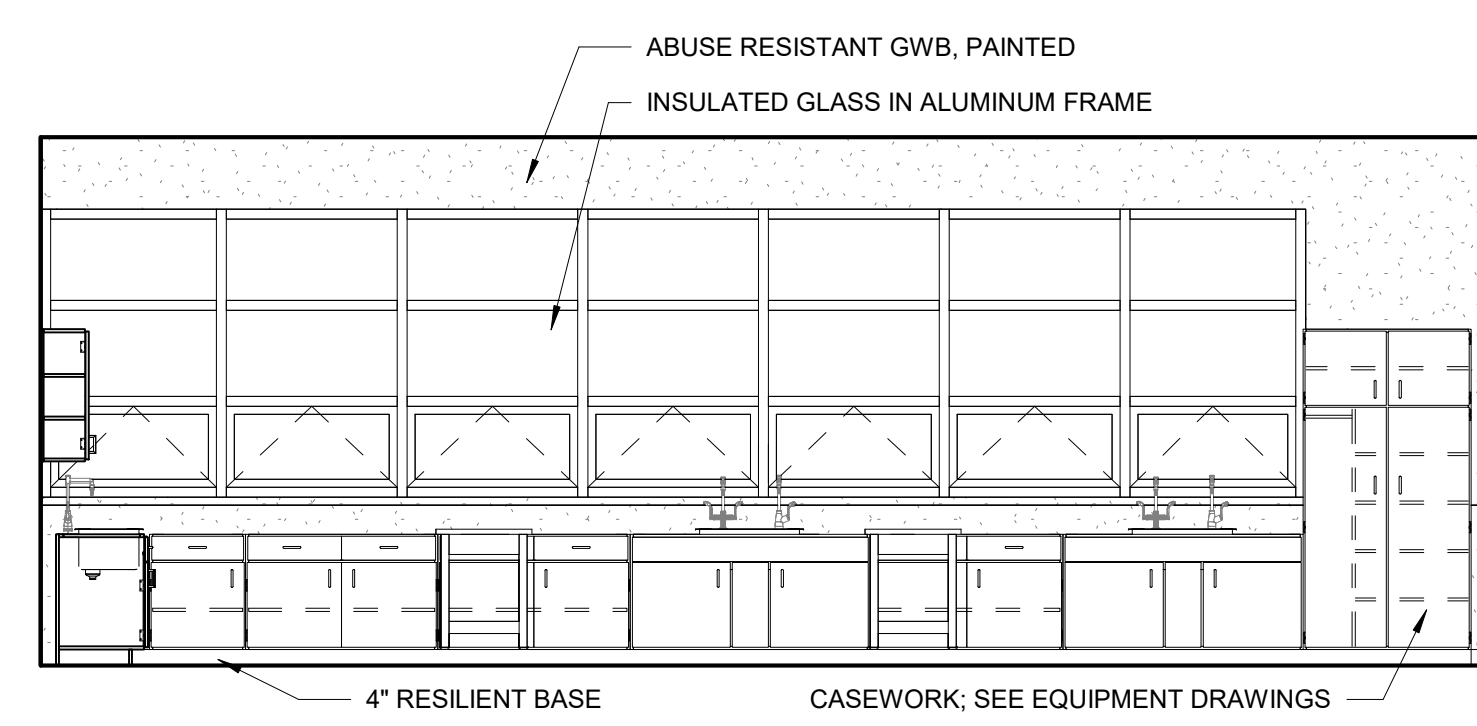

6 TYPICAL SCIENCE LAB ELEVATION
1/4" = 1'-0"

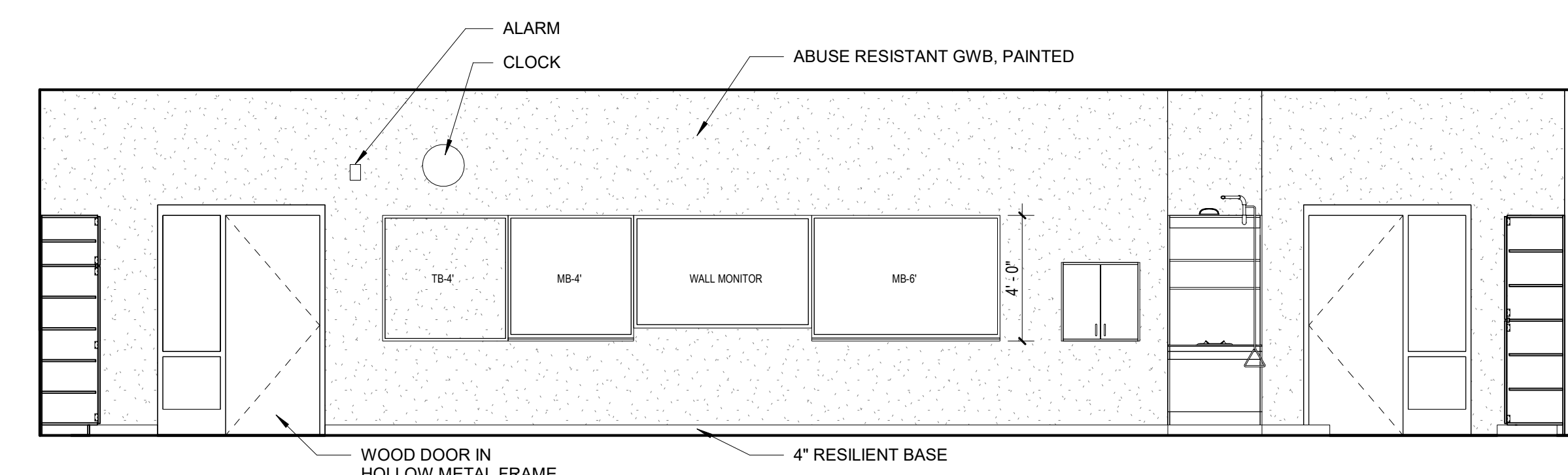

7 TYPICAL SCIENCE LAB ELEVATION
1/4" = 1'-0"

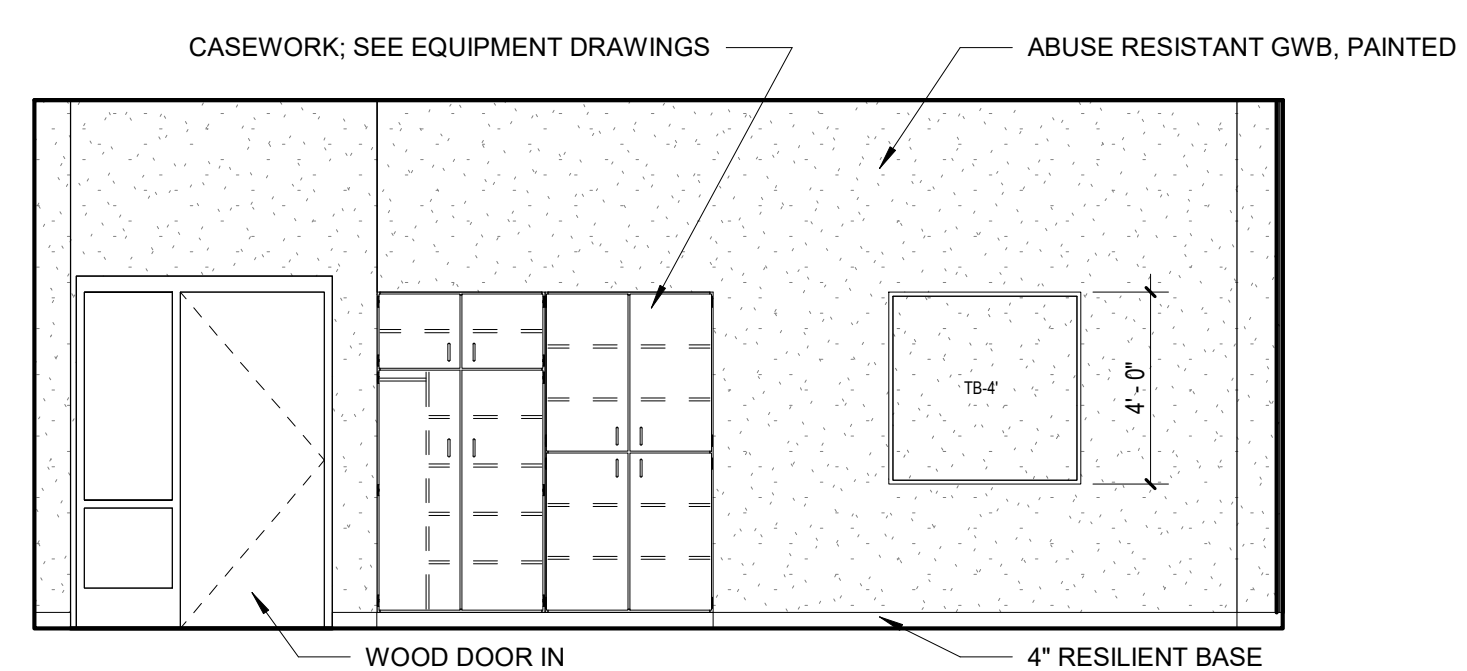

1 TYPICAL CLASSROOM ELEVATION
1/4" = 1'-0"

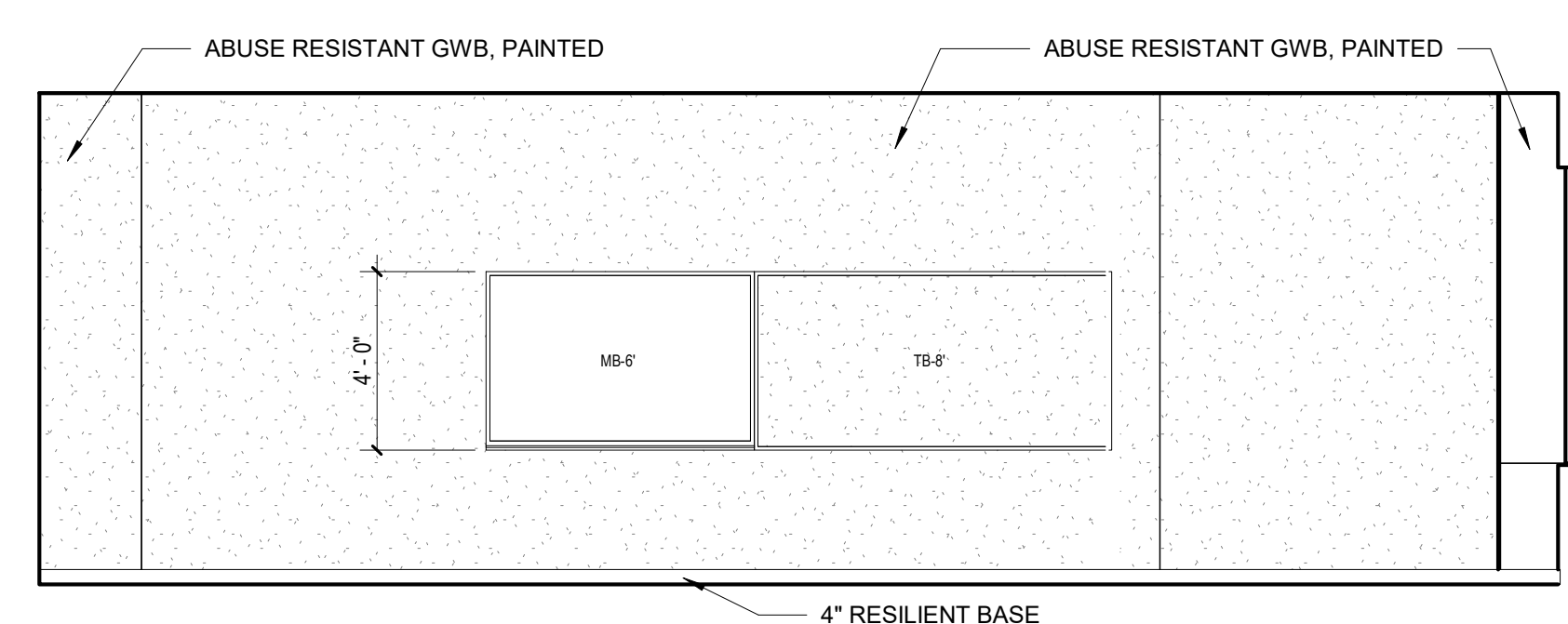

2 TYPICAL CLASSROOM ELEVATION
1/4" = 1'-0"



3 TYPICAL CLASSROOM ELEVATION
1/4" = 1'-0"

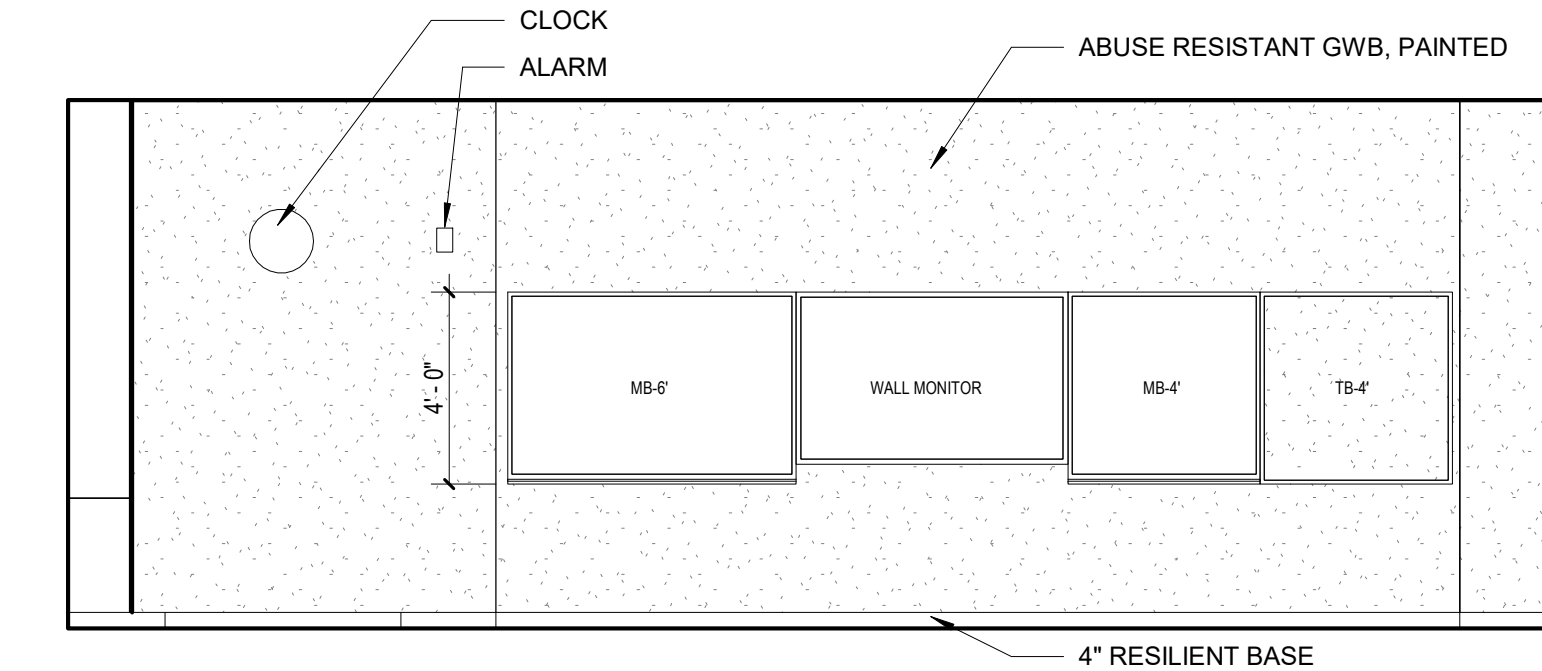

4 TYPICAL CLASSROOM ELEVATION
1/4" = 1'-0"

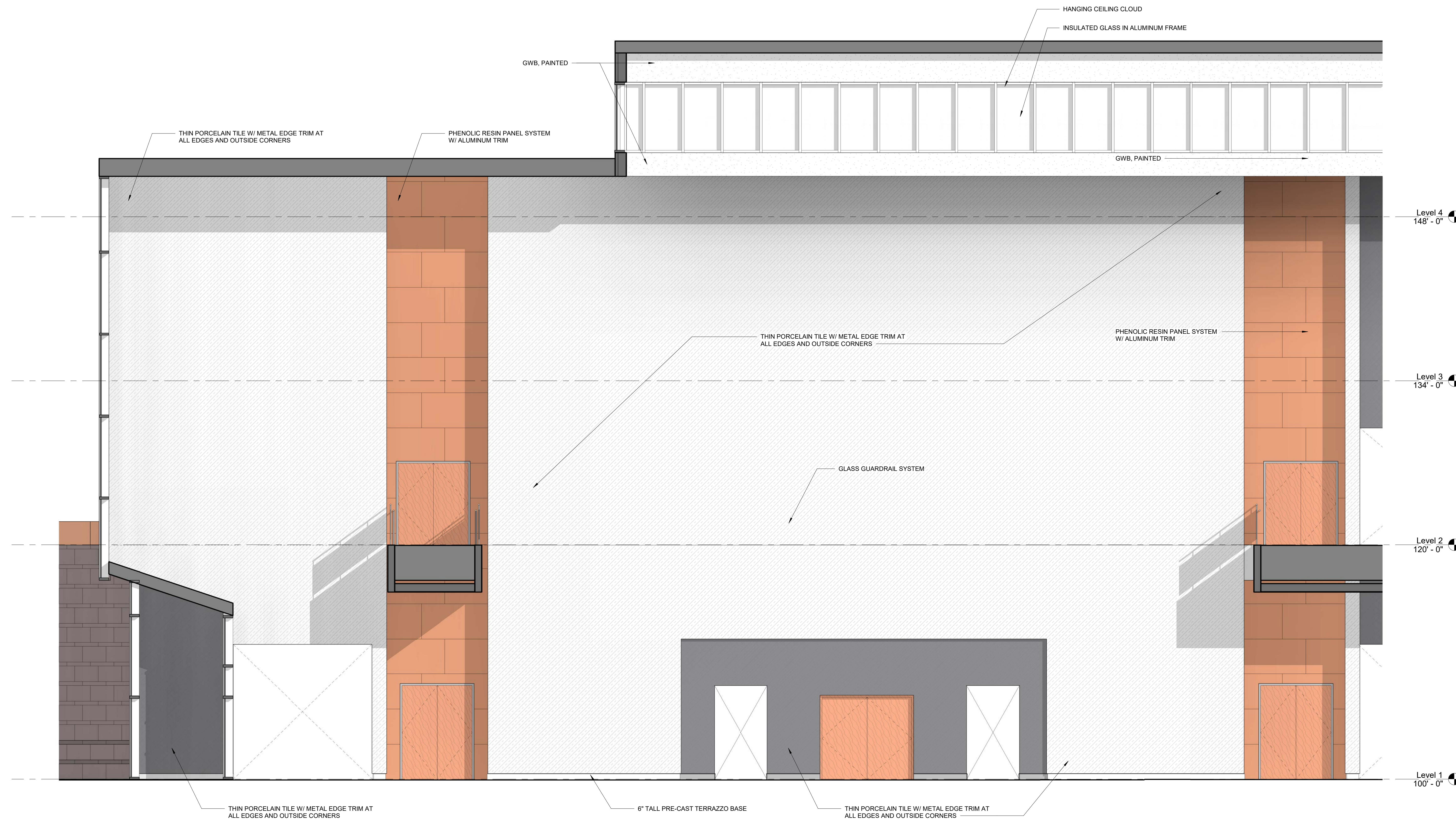

1 GYM/AUDITORIUM LOBBY ELEVATION
1/4" = 1'-0"

© COPYRIGHT 2021 DRUMMEYS ROSANE ANDERSON, INC.

MSBA SCHEMATIC
DESIGN SUBMISSION

June 17, 2021

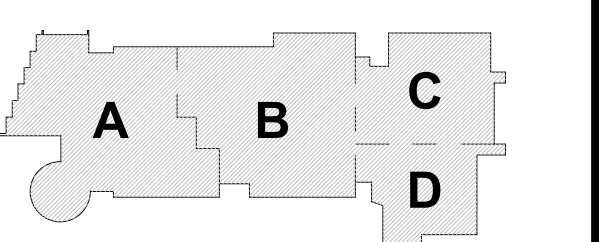

KEY PLAN

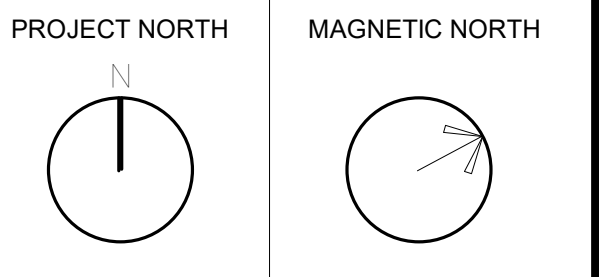

**INTERIOR
ELEVATIONS**

Scale: 1/4" = 1'-0"
Job No.: 20202
Drawn By: DRA
Date: June 17, 2021
A2-2-2

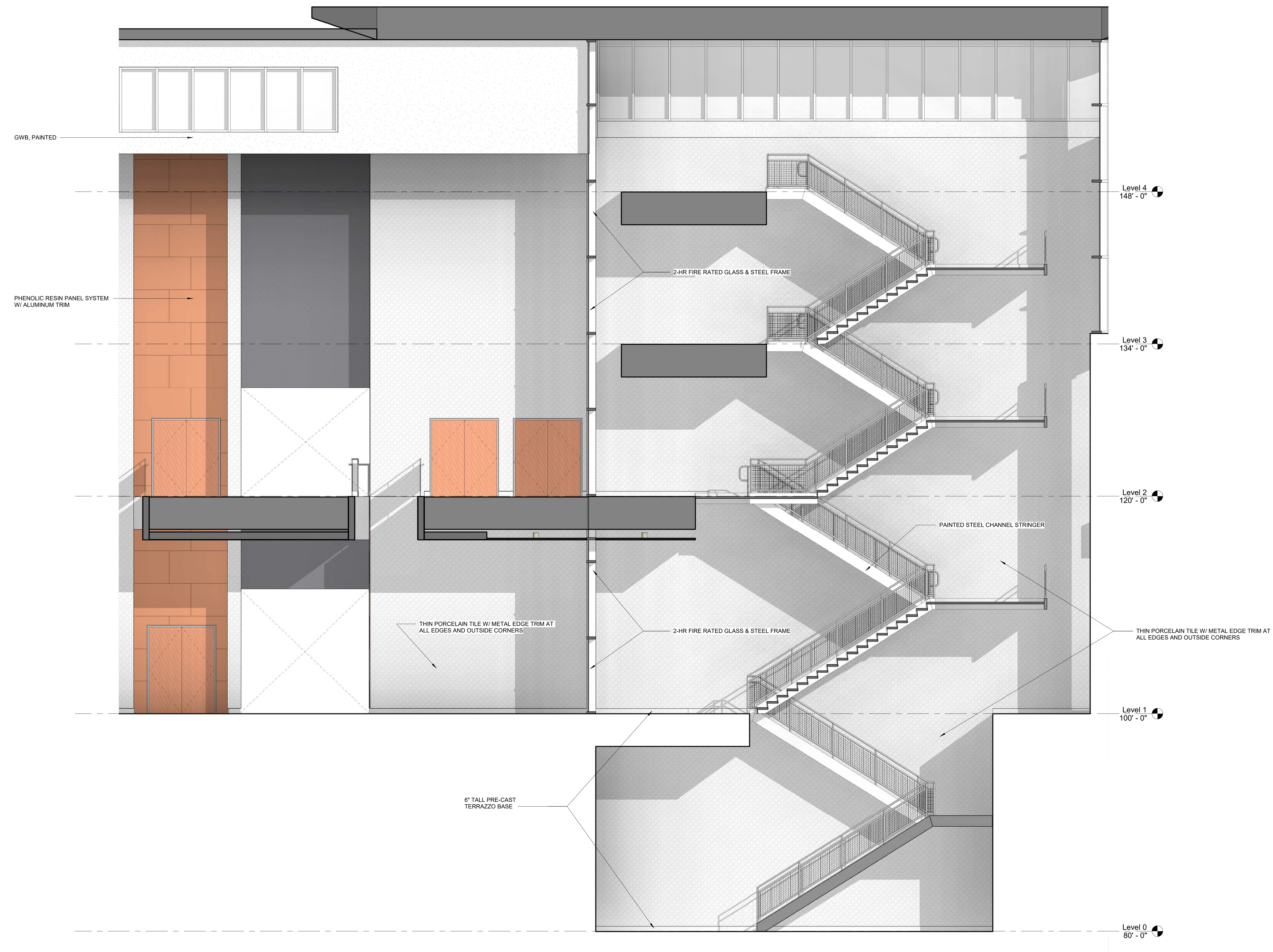

1 GYM/AUDITORIUM LOBBY ELEVATION
1/4" = 1'-0"

© COPYRIGHT 2021 DRUMSEY ROSANE ANDERSON, INC.

MSBA SCHEMATIC
DESIGN SUBMISSION

June 17, 2021

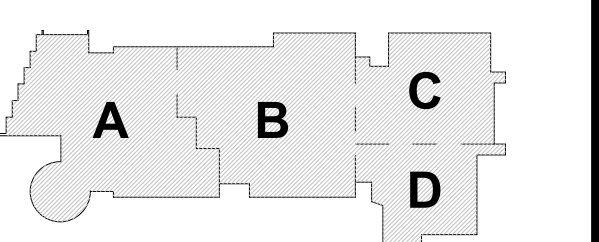

KEY PLAN

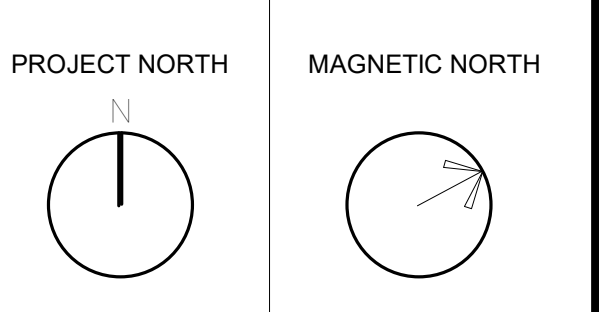

INTERIOR
ELEVATIONS

Scale: 1/4" = 1'-0"
Job No.: 20202
Drawn By: DRA
Date: June 17, 2021
A2-2-3

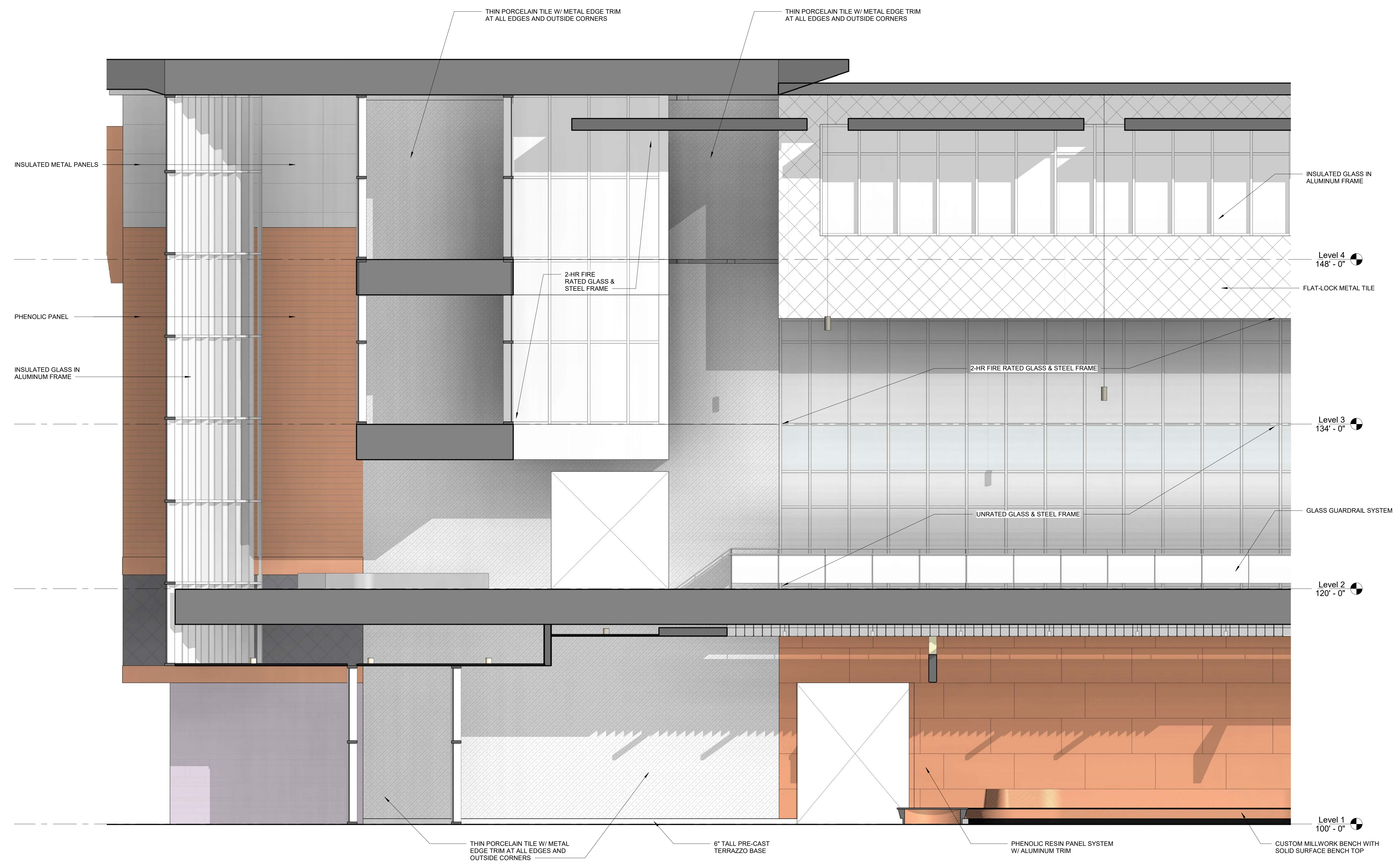

1 GYM/AUDITORIUM LOBBY ELEVATION
 1/4" = 1'-0"

© COPYRIGHT 2021 DRUMMEYS ROSANE ANDERSON, INC.

MSBA SCHEMATIC
 DESIGN SUBMISSION

June 17, 2021

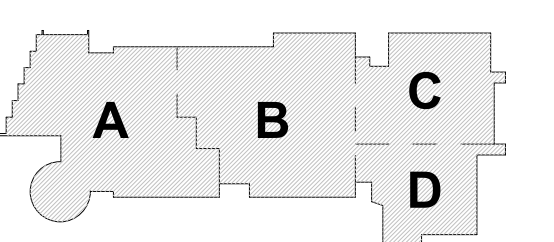

KEY PLAN

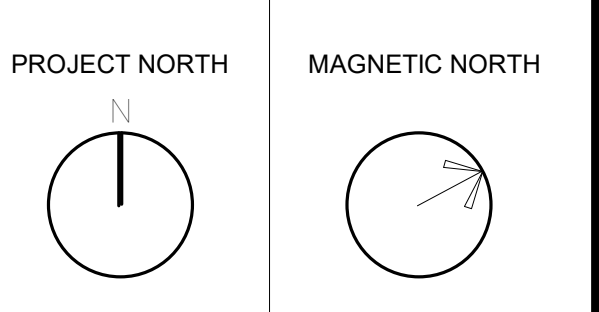

**INTERIOR
 ELEVATIONS**

Scale: 1/4" = 1'-0"
 Job No.: 20202
 Drawn By: DRA
 Date: June 17, 2021

A2-2-4

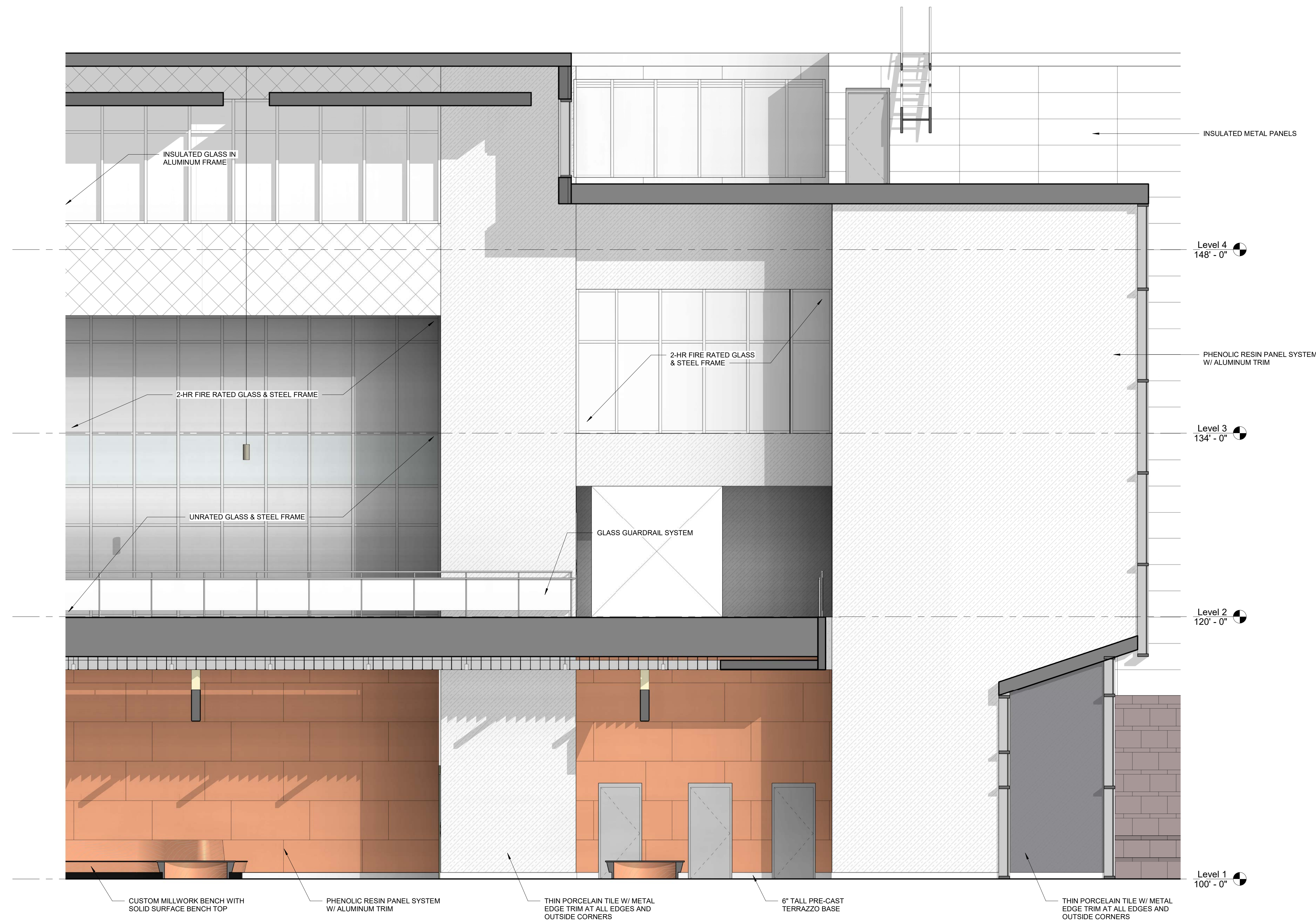

1 GYM/AUDITORIUM LOBBY ELEVATION
 1/4" = 1'-0"

© COPYRIGHT 2021 DRUMSEY ROSANE ANDERSON, INC.

MSBA SCHEMATIC
 DESIGN SUBMISSION

June 17, 2021

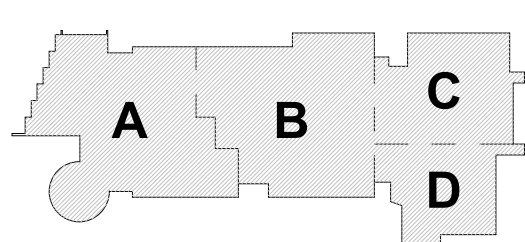

KEY PLAN

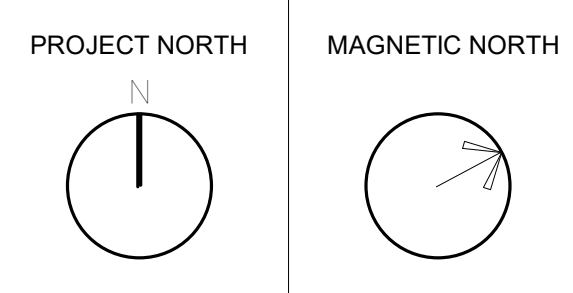

**INTERIOR
 ELEVATIONS**

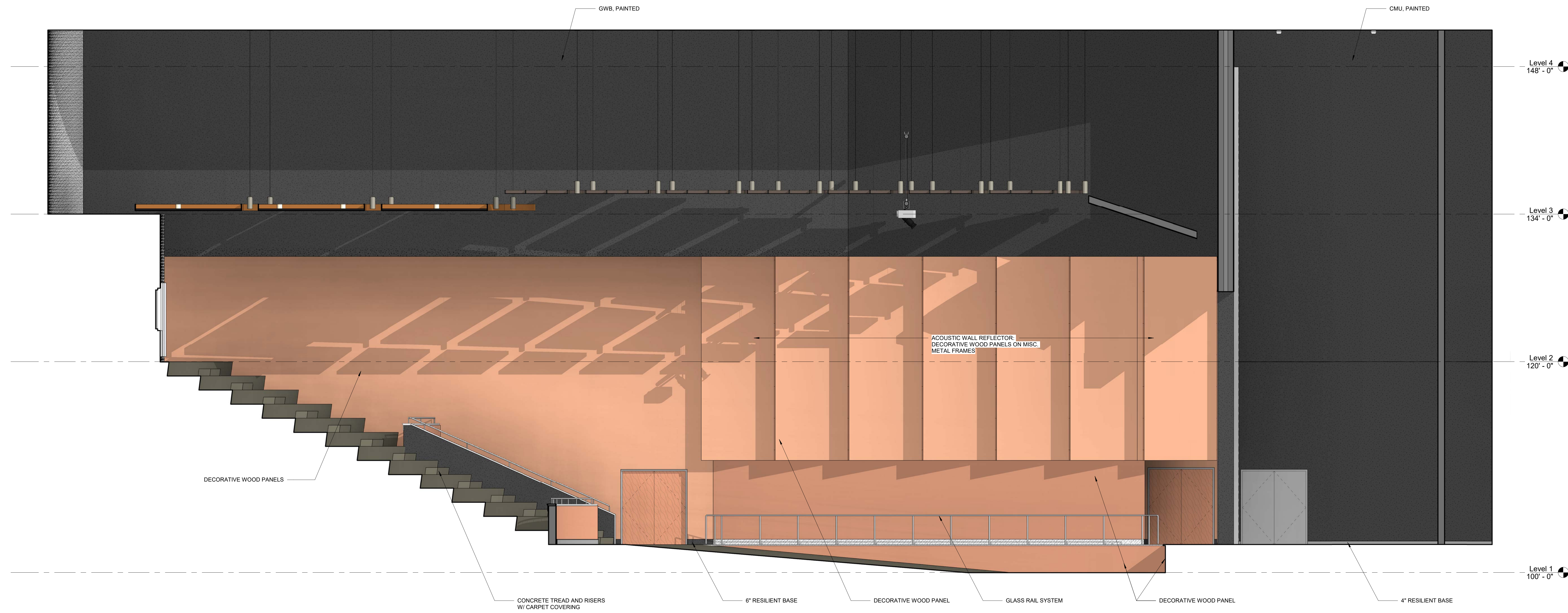

1 AUDITORIUM INTERIOR ELEVATION
 1/4" = 1'-0"



2 AUDITORIUM INTERIOR ELEVATION
 1/4" = 1'-0"

© COPYRIGHT 2021 DRUMSEY ROSANE ANDERSON, INC.

MSBA SCHEMATIC
 DESIGN SUBMISSION

June 17, 2021

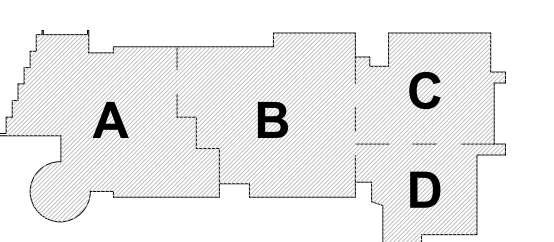

KEY PLAN

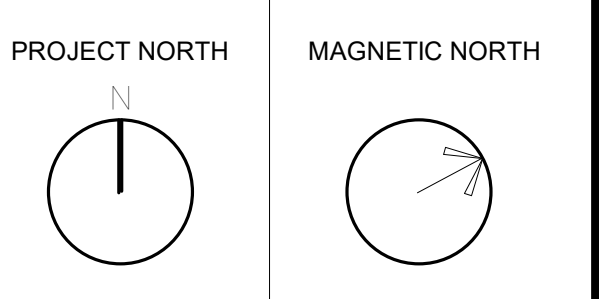

**INTERIOR
 ELEVATIONS**

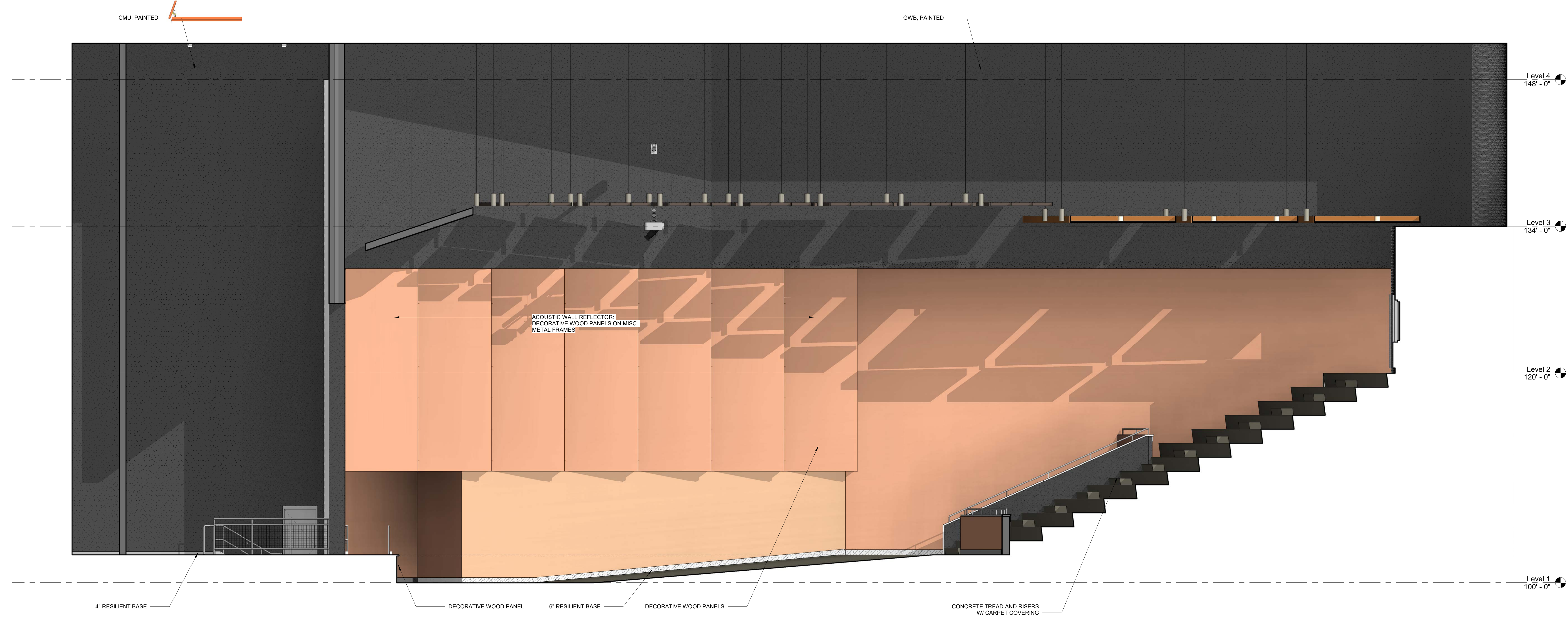

1 AUDITORIUM INTERIOR ELEVATION
 1/4" = 1'-0"

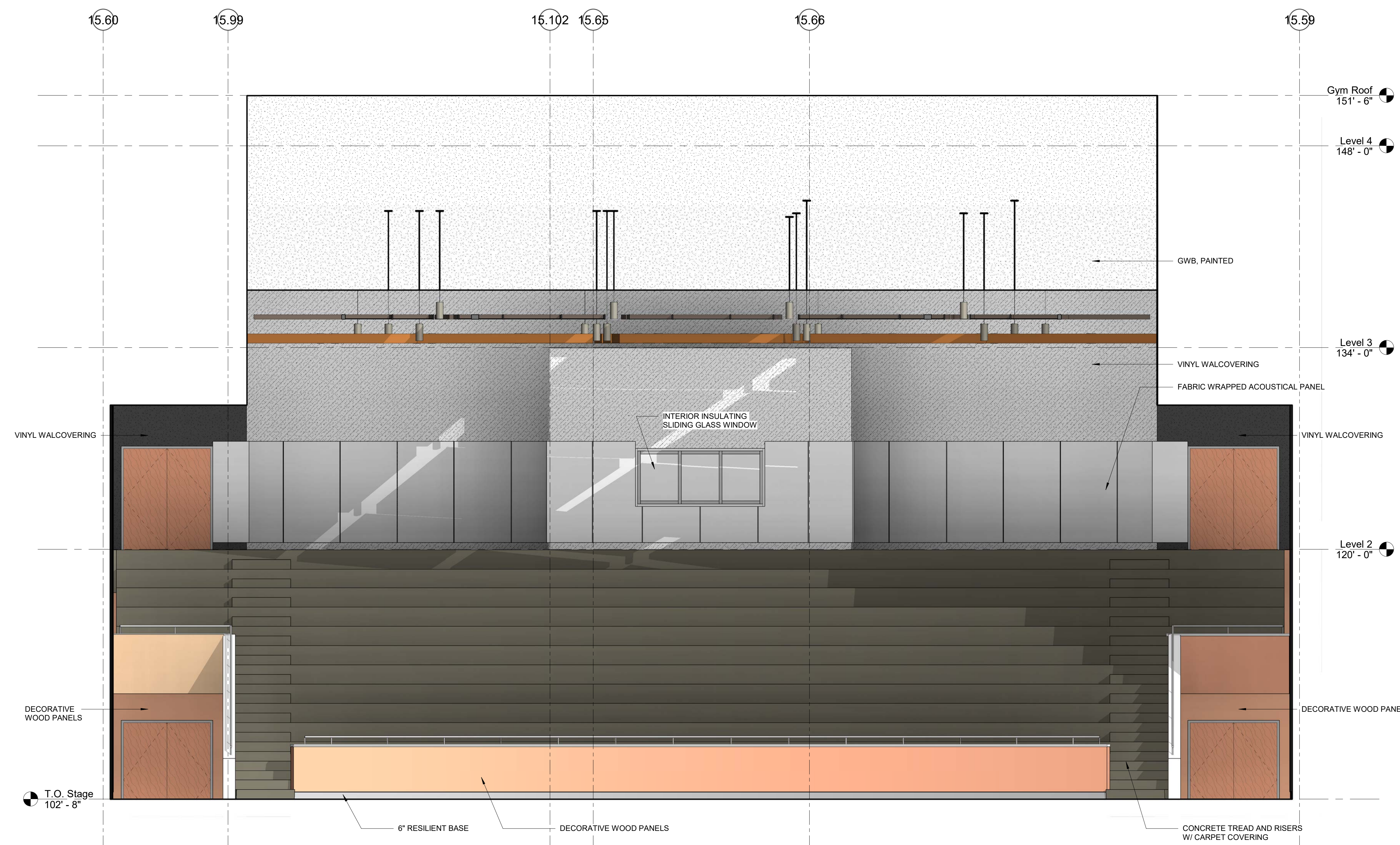

2 AUDITORIUM INTERIOR ELEVATION
 1/4" = 1'-0"

© COPYRIGHT 2021 DRUMSEY ROSANE ANDERSON, INC.

MSBA SCHEMATIC
 DESIGN SUBMISSION

June 17, 2021

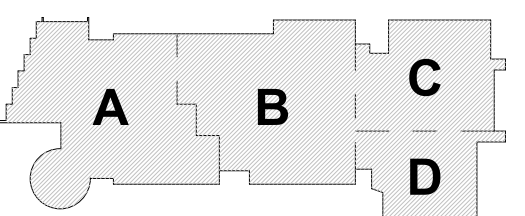

KEY PLAN

PROJECT NORTH MAGNETIC NORTH

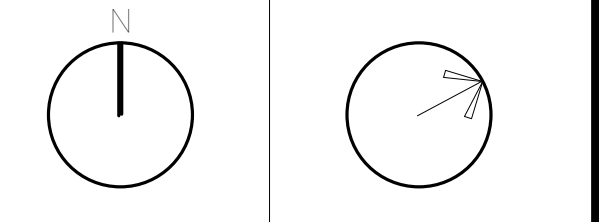

**INTERIOR
 ELEVATIONS**

Scale: 1/4" = 1'-0"
 Job No.: 20202
 Drawn By: DRA
 Date: June 17, 2021

A2-2-7

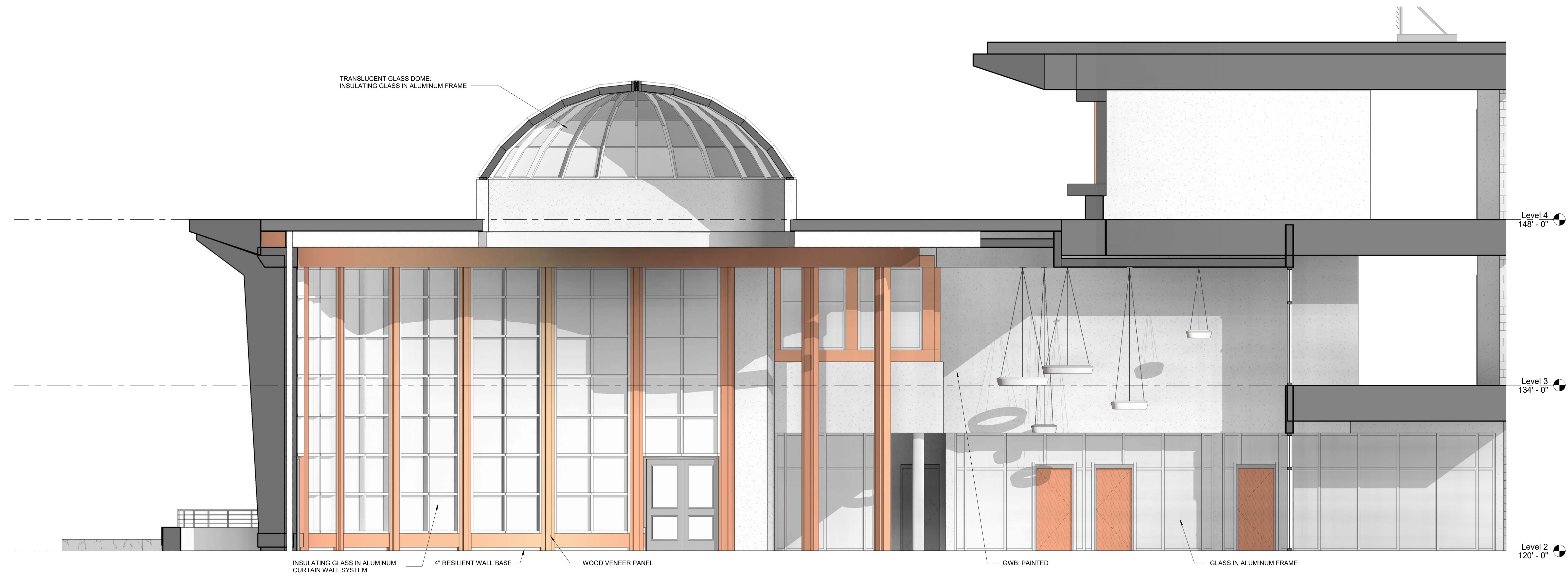

1 MEDIA CENTER ELEVATION
 1/4" = 1'-0"

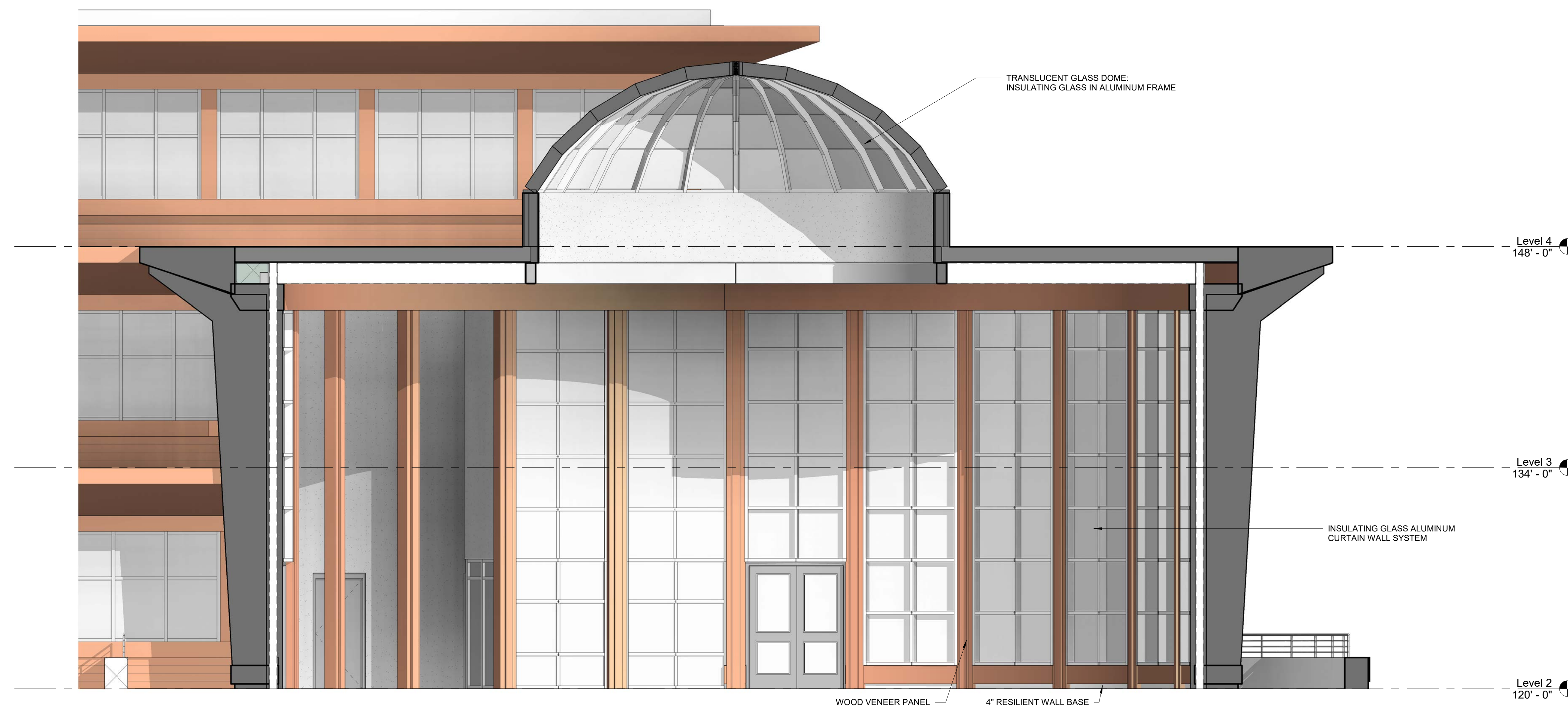

2 MEDIA CENTER ELEVATION
 1/4" = 1'-0"

© COPYRIGHT 2021 DRUMSEY ROSANE ANDERSON, INC.

MSBA SCHEMATIC
 DESIGN SUBMISSION

June 17, 2021

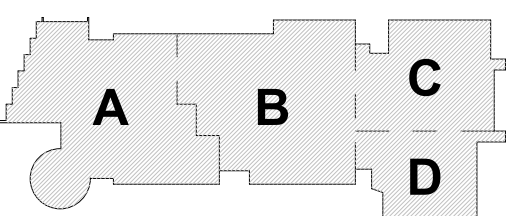

KEY PLAN

PROJECT NORTH MAGNETIC NORTH

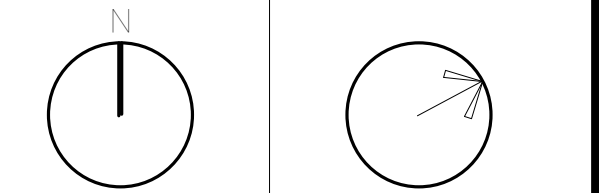

**INTERIOR
 ELEVATIONS**

Scale: 1/4" = 1'-0"
 Job No.: 20202
 Drawn By: DRA
 Date: June 17, 2021

A2-2-8

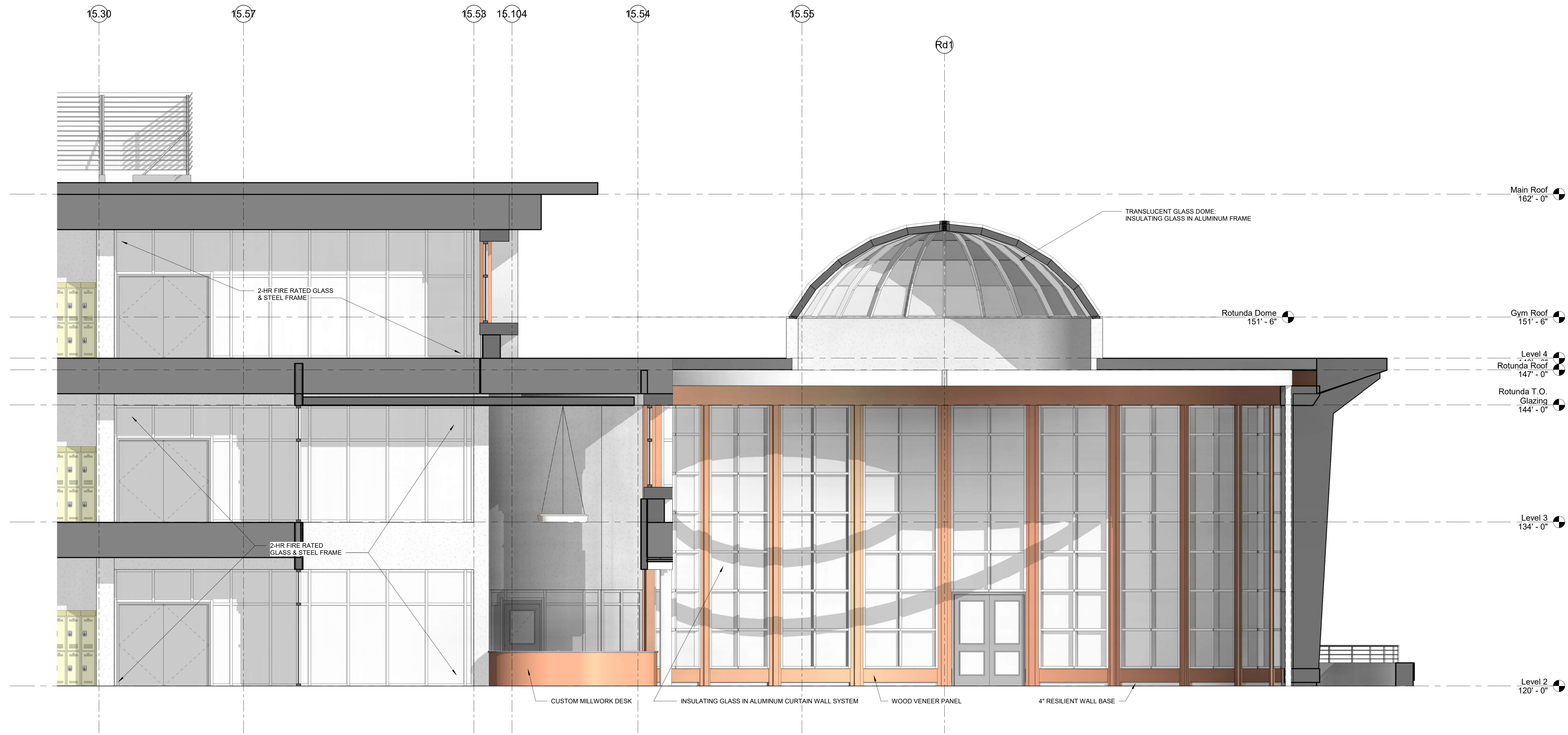

1 MEDIA CENTER ELEVATION
1/4" = 1'-0"

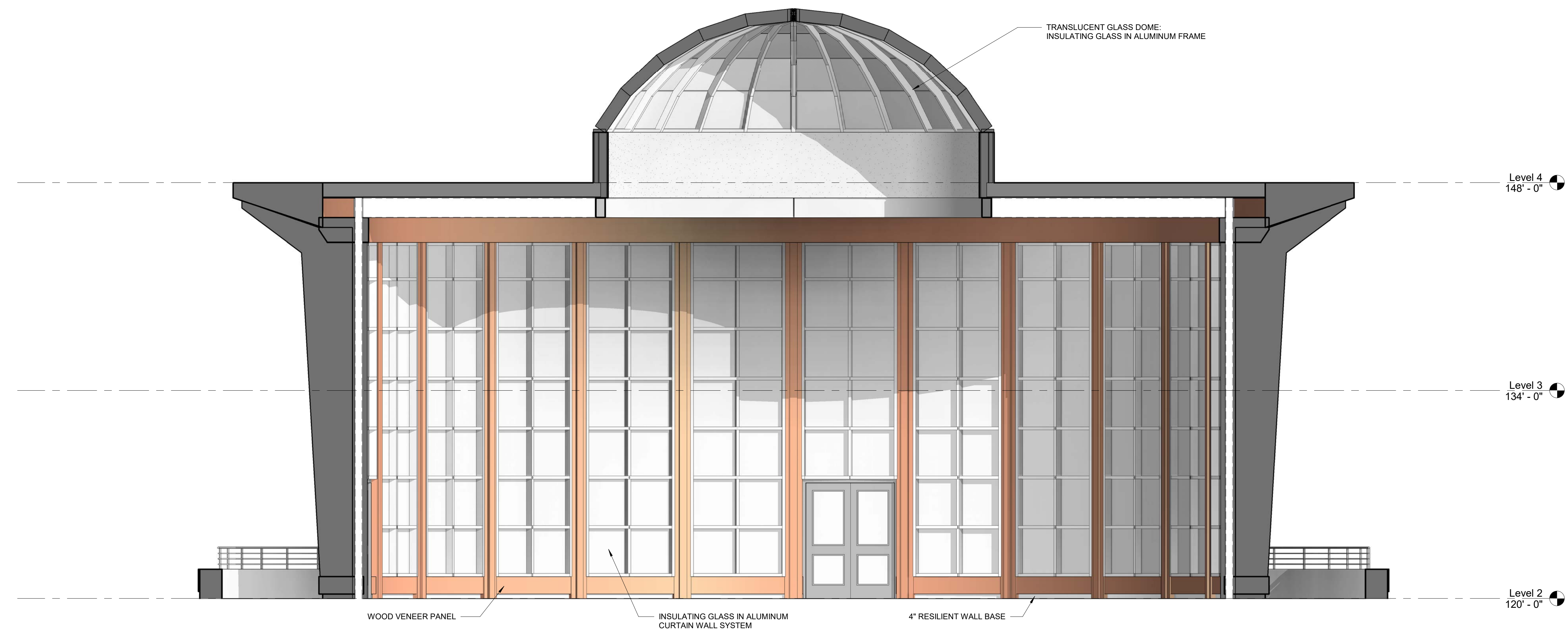

2 MEDIA CENTER ELEVATION
1/4" = 1'-0"

© COPYRIGHT 2021 DRUMMEY ROSANE ANDERSON, INC.

MSBA SCHEMATIC
DESIGN SUBMISSION

June 17, 2021

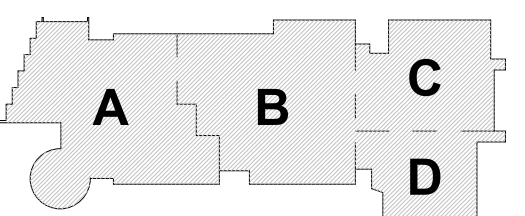

KEY PLAN

PROJECT NORTH MAGNETIC NORTH

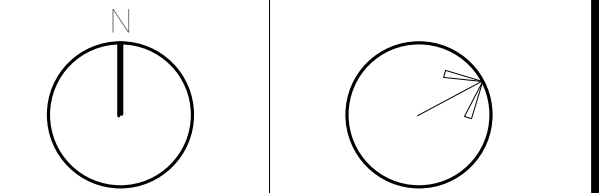

INTERIOR
ELEVATIONS

Scale: 1/4" = 1'-0"
Job No.: 20202
Drawn By: DRA
Date: June 17, 2021

A2-2-9

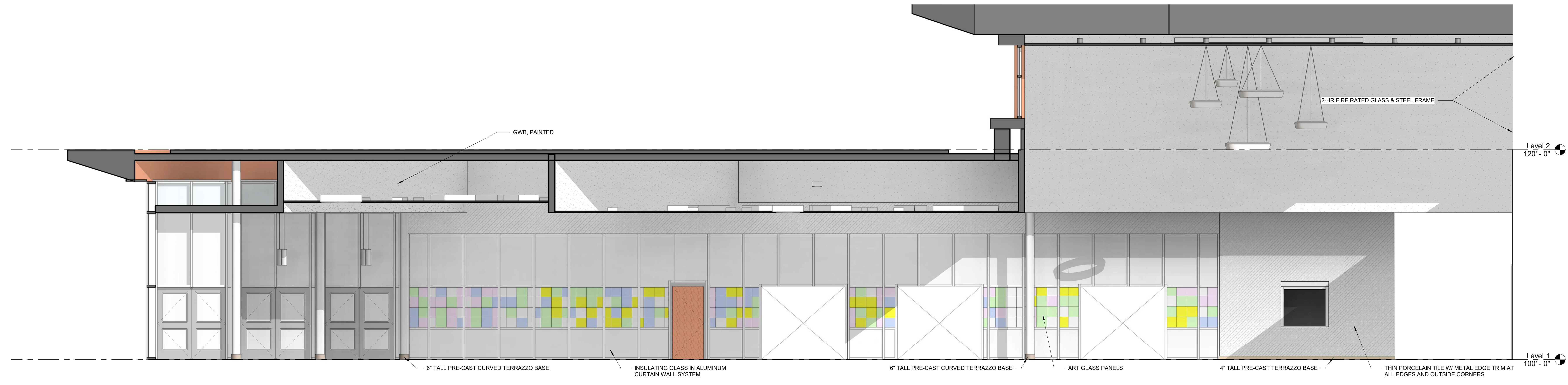

1 CAFETERIA ELEVATION - NORTH
1/4" = 1'-0"

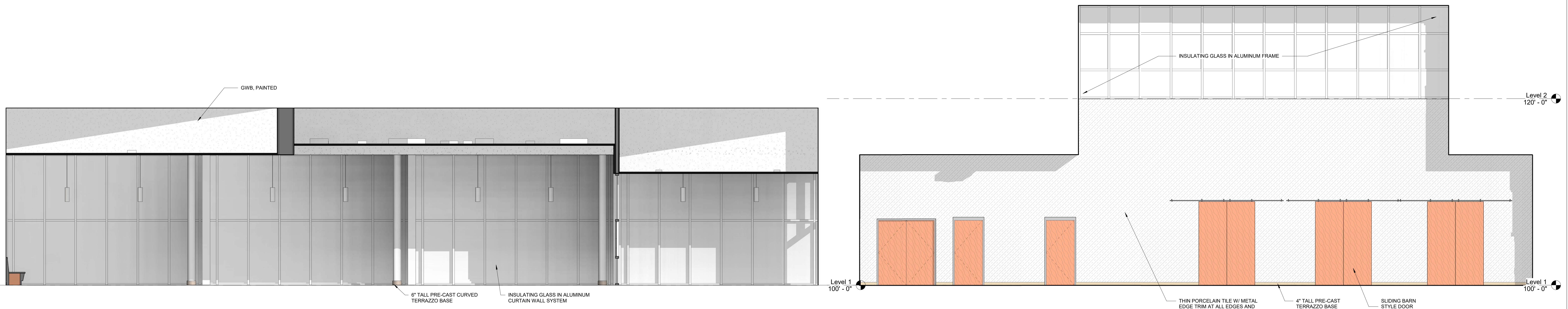

4 CAFETERIA ELEVATION - WEST
1/4" = 1'-0"

2 CAFETERIA ELEVATION - EAST
1/4" = 1'-0"

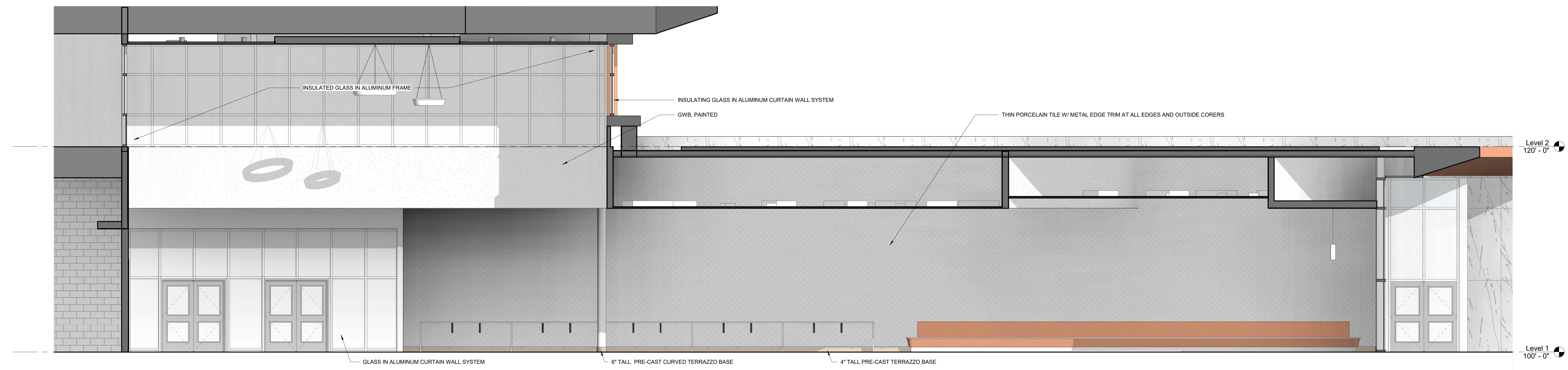

3 CAFETERIA ELEVATION - SOUTH
1/4" = 1'-0"

© COPYRIGHT 2021 DRUMME ROSANE ANDERSON, INC.

MSBA SCHEMATIC
DESIGN SUBMISSION

June 17, 2021

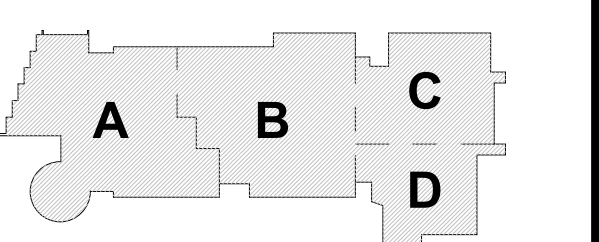

KEY PLAN

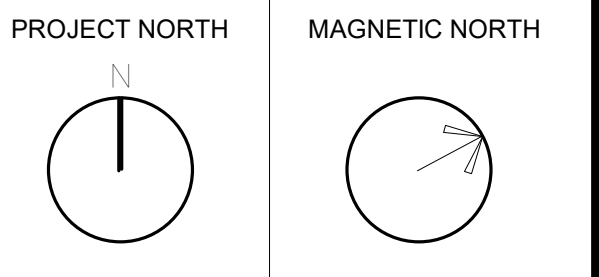

INTERIOR
ELEVATIONS

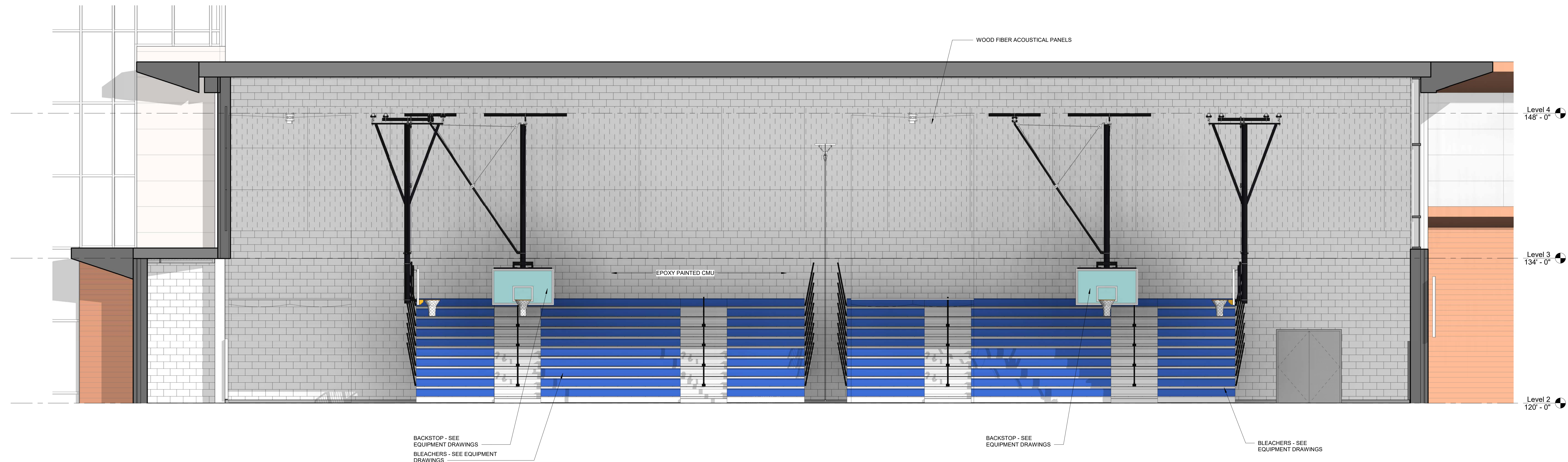

1 GYMNASIUM ELEVATION - NORTH
 1/4" = 1'-0"

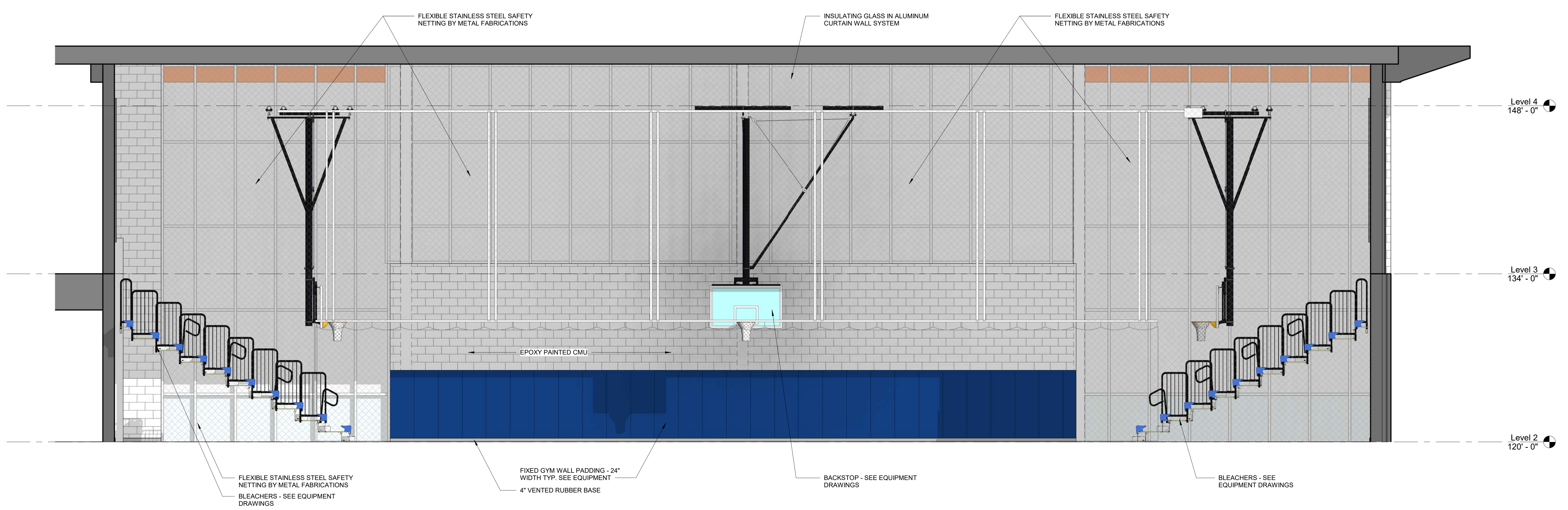

2 GYMNASIUM ELEVATION - EAST
 1/4" = 1'-0"

© COPYRIGHT 2021 DRUMMEYS ROSANE ANDERSON, INC.

MSBA SCHEMATIC DESIGN SUBMISSION

June 17, 2021

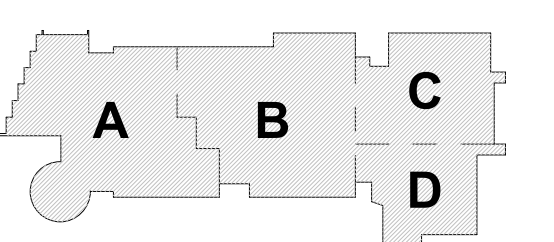

KEY PLAN

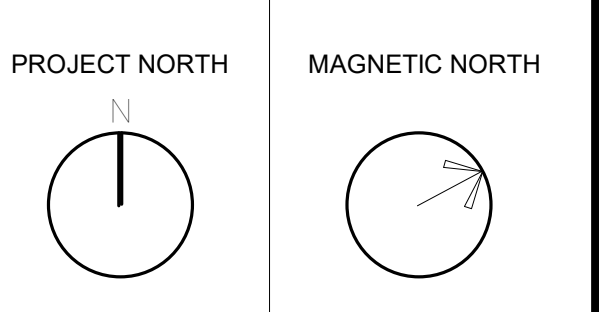

INTERIOR ELEVATIONS

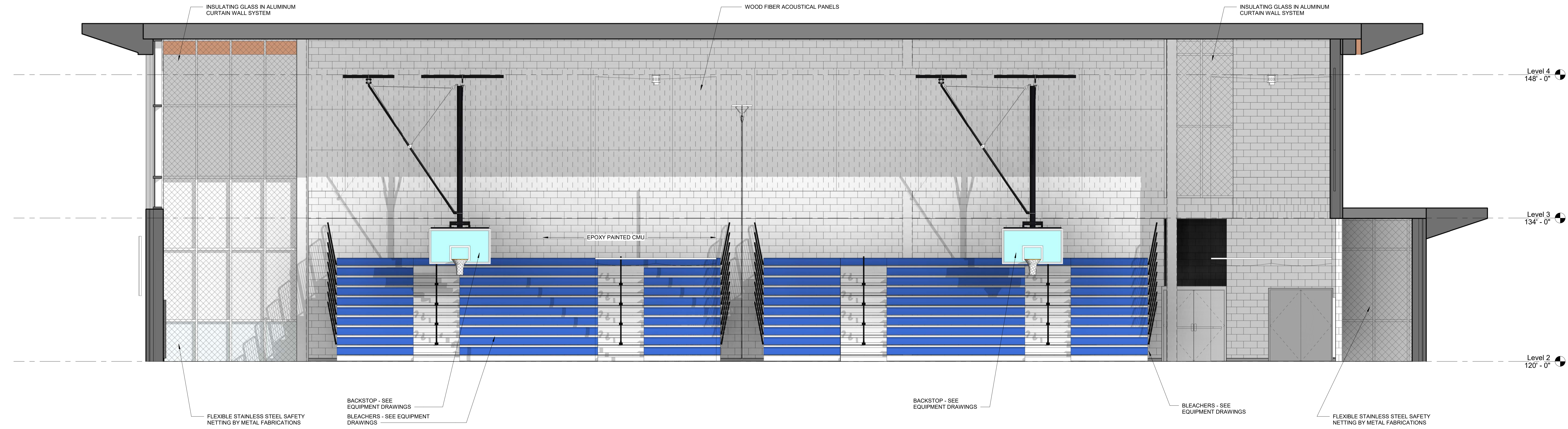

1 GYMNASIUM ELEVATION - SOUTH
 1/4" = 1'-0"

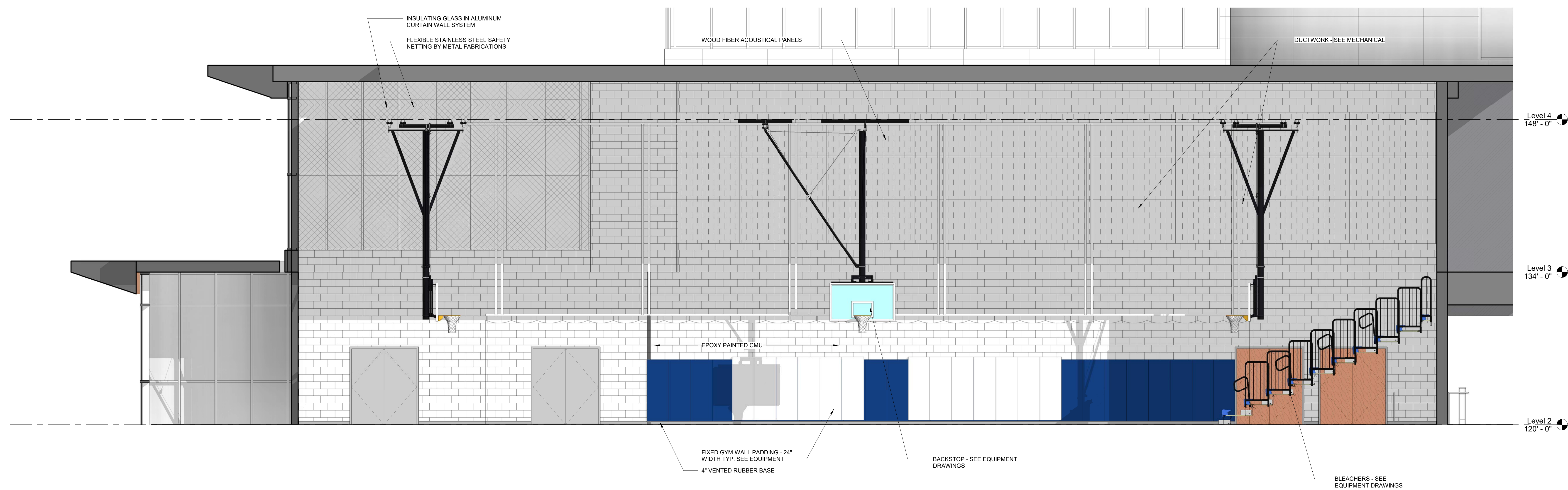

2 GYMNASIUM ELEVATION - WEST
 1/4" = 1'-0"

© COPYRIGHT 2021 DRUMSEY ROSANE ANDERSON, INC.

MSBA SCHEMATIC
 DESIGN SUBMISSION

June 17, 2021

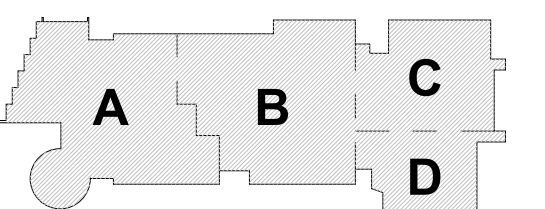

KEY PLAN

PROJECT NORTH MAGNETIC NORTH

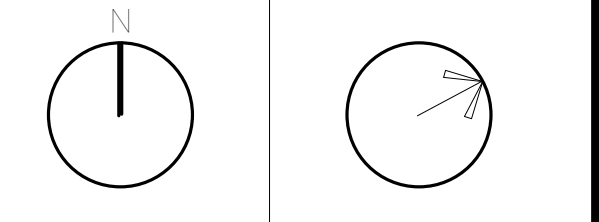

**INTERIOR
 ELEVATIONS**

Scale: 1/4" = 1'-0"
 Job No.: 20202
 Drawn By: DRA
 Date: June 17, 2021

A2-2-12

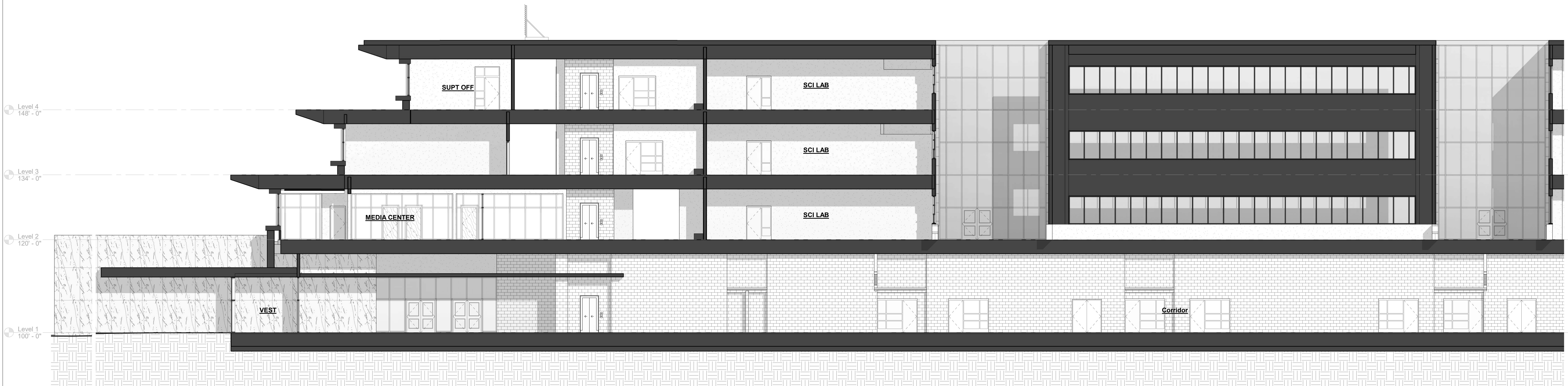

1 BUILDING SECTION - MAIN ENTRANCE
 1/8" = 1'-0"

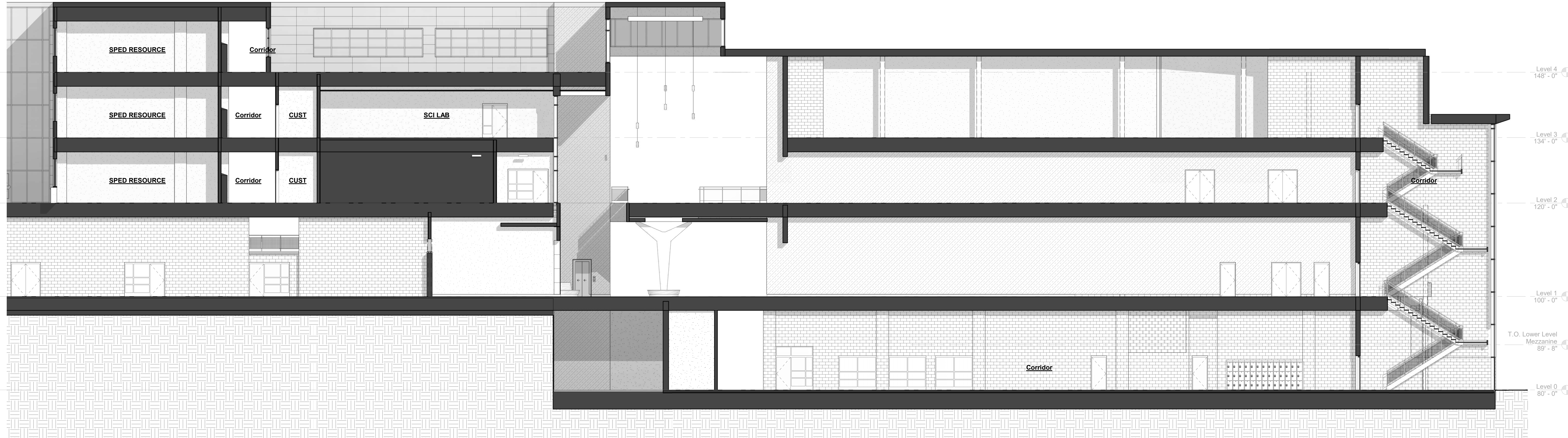

2 BUILDING SECTION - ATRIUM NEAR GYM/AUDITORIUM
 1/8" = 1'-0"

© COPYRIGHT 2021 DRUMME ROSANE ANDERSON, INC.

MSBA SCHEMATIC
 DESIGN SUBMISSION

June 17, 2021

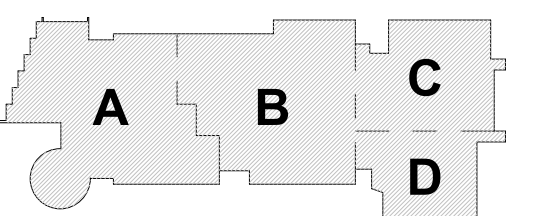

KEY PLAN

PROJECT NORTH MAGNETIC NORTH

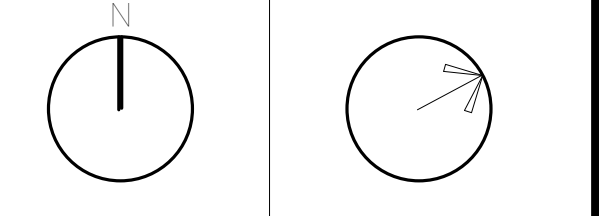

**BUILDING
 SECTIONS**

Scale: 1/8" = 1'-0"
 Job No.: 20202
 Drawn By: DRA
 Date: June 17, 2021

A3-1-1

**Northeast
Metropolitan
Regional
Vocational High School**

Wakefield, MA 01880

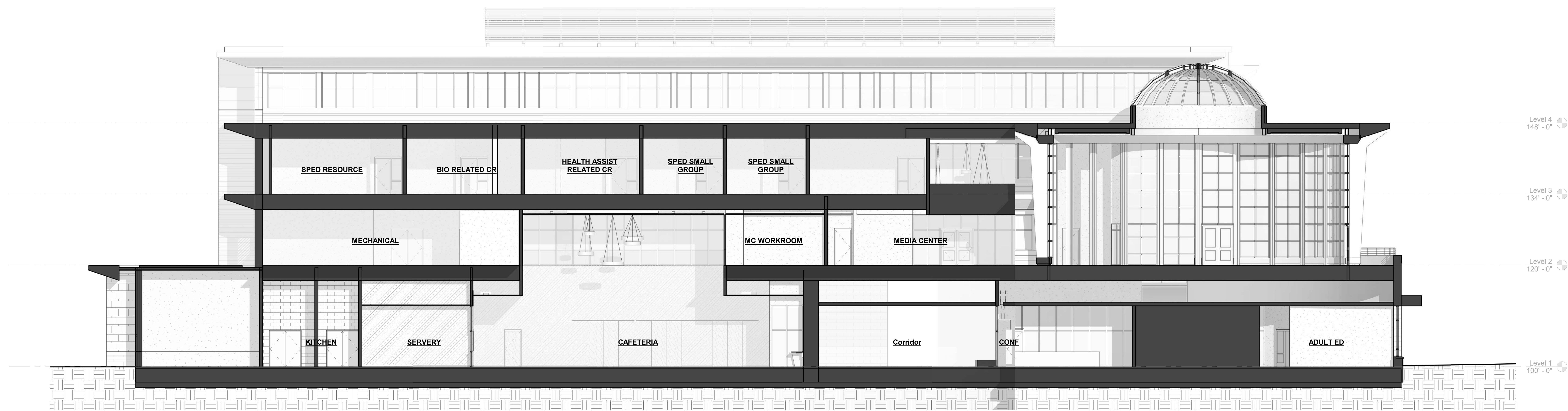

1 BUILDING SECTION - CAFETERIA ROTUNDA
1/8" = 1'-0"

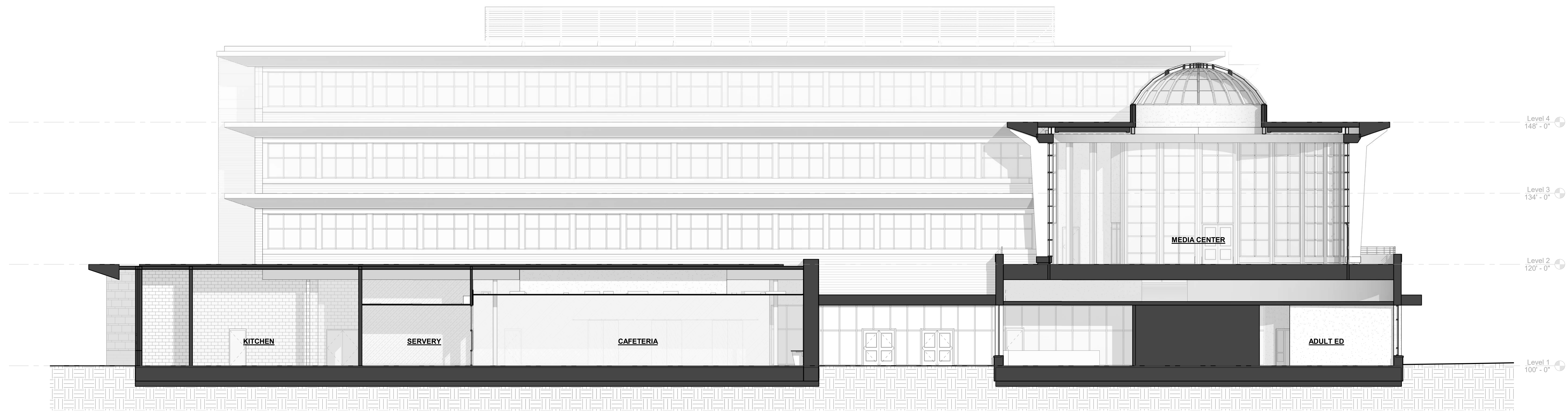

2 BUILDING SECTION - CAFETERIA ROTUNDA
1/8" = 1'-0"

© COPYRIGHT 2021 DRUMME ROSANE ANDERSON, INC.

MSBA SCHEMATIC
DESIGN SUBMISSION

June 17, 2021

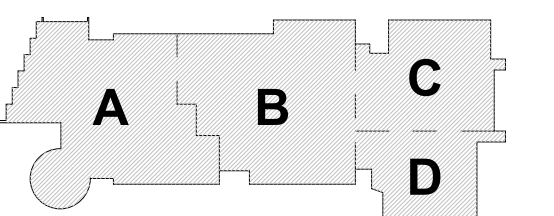

KEY PLAN

PROJECT NORTH MAGNETIC NORTH

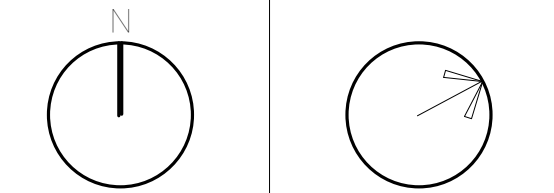

**BUILDING
SECTIONS**

Scale: 1/8" = 1'-0"
Job No.: 20202
Drawn By: DRA
Date: June 17, 2021

A3-1-2

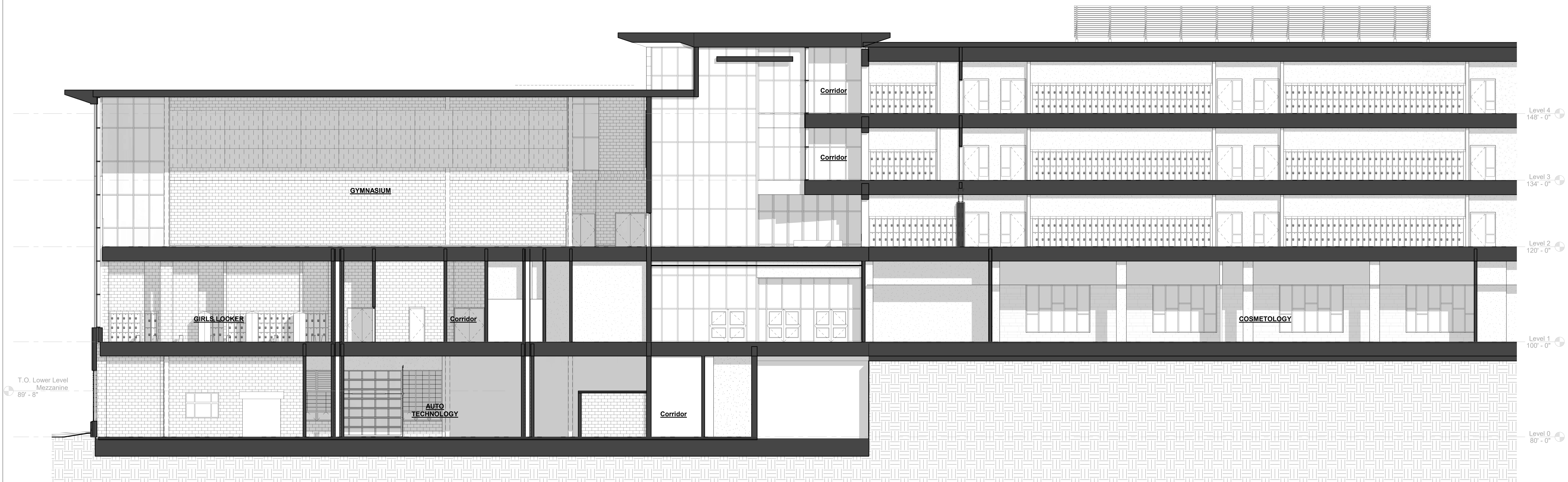

1 BUILDING SECTION - GYM
 1/8" = 1'-0"



2 BUILDING SECTION - ROTUNDA
 1/8" = 1'-0"

© COPYRIGHT 2021 DRUMMEYS ROSANE ANDERSON, INC.

MSBA SCHEMATIC DESIGN SUBMISSION

June 17, 2021

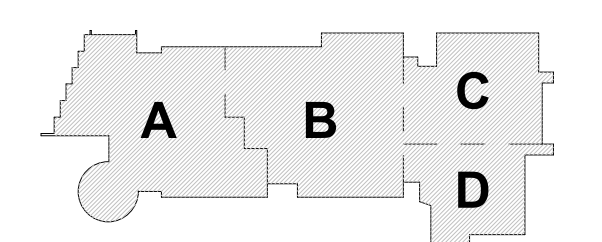

KEY PLAN

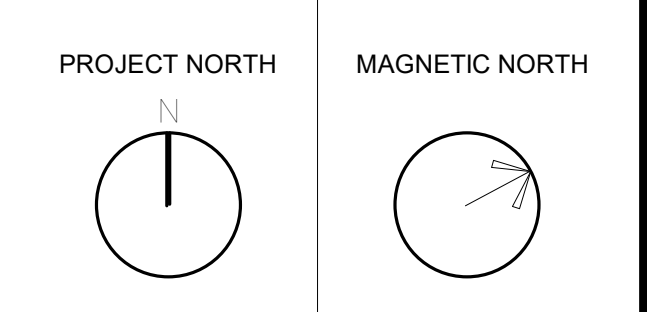

BUILDING SECTIONS

**Northeast
Metropolitan
Regional
Vocational High School**

Wakefield, MA 01880

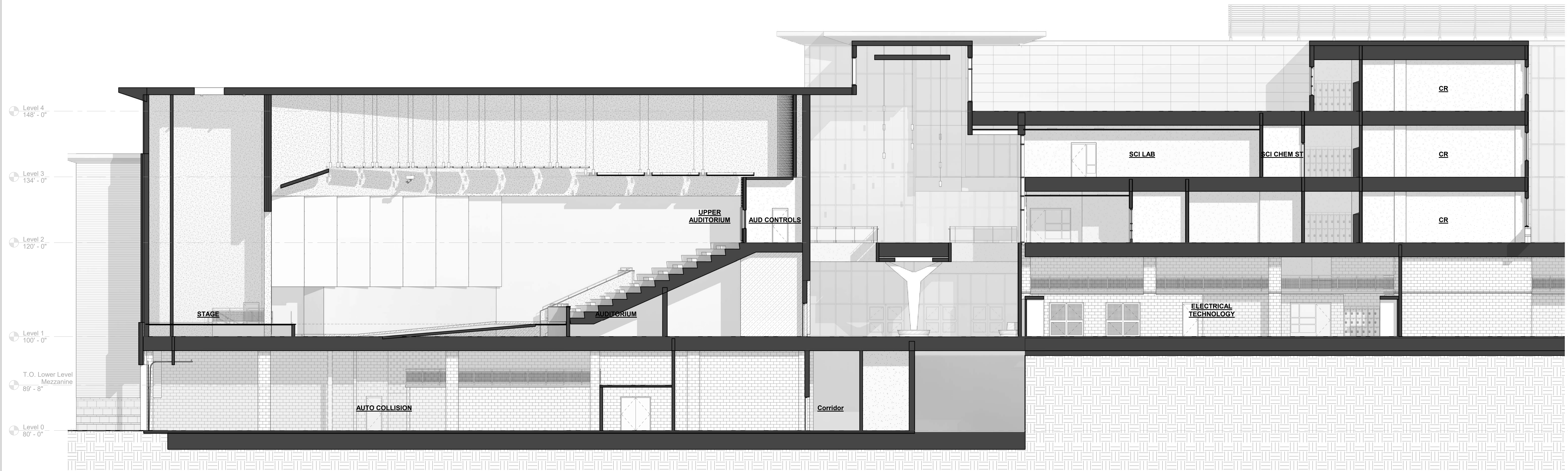

2 BUILDING SECTION - AUDITORIUM
1/8" = 1'-0"

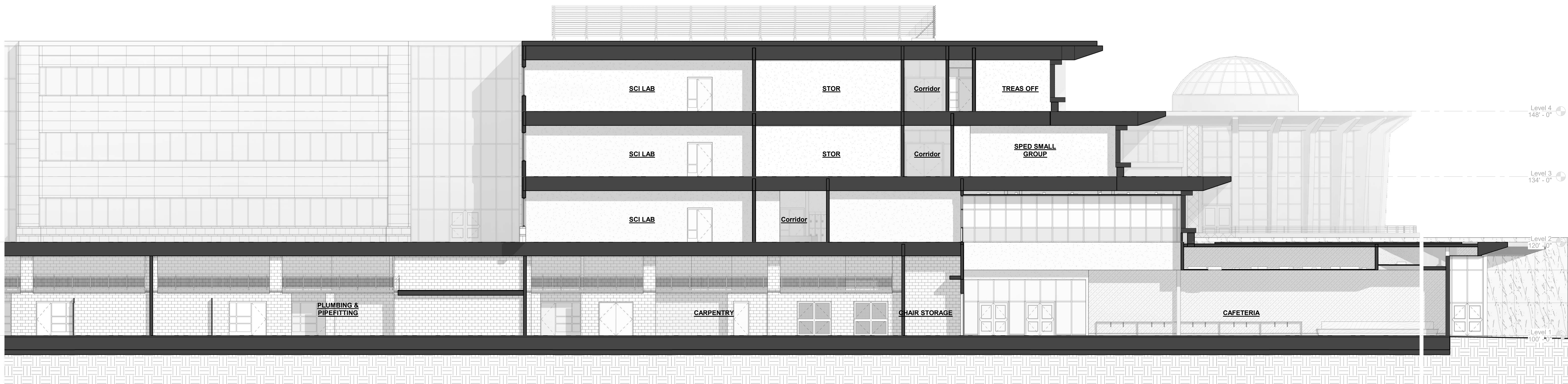

3 BUILDING SECTION - CAFETERIA
1/8" = 1'-0"

© COPYRIGHT 2021 DRUMME ROSANE ANDERSON, INC.

MSBA SCHEMATIC
DESIGN SUBMISSION

June 17, 2021

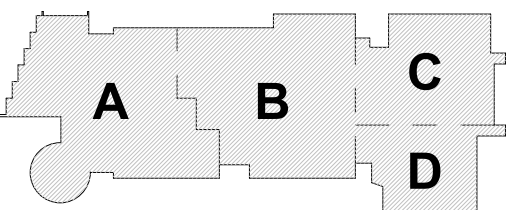

KEY PLAN

PROJECT NORTH MAGNETIC NORTH

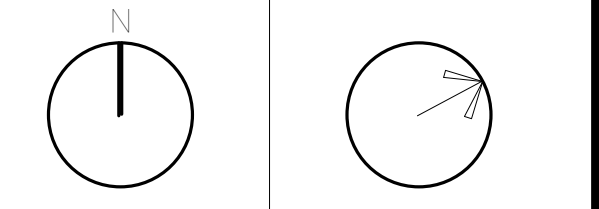

**BUILDING
SECTIONS**



1 BUILDING SECTION - AUDITORIUM TO GYM
1/8" = 1'-0"

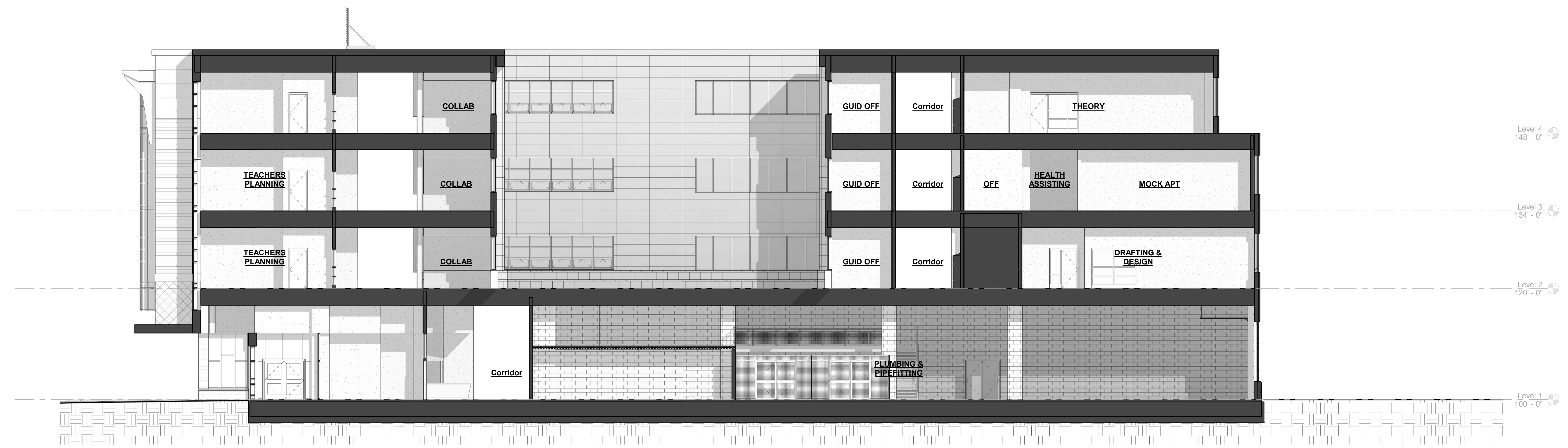

2 BUILDING SECTION - PUBLIC ENTRANCE
1/8" = 1'-0"



3 BUILDING SECTION - CLASSROOMS AND SHOPS
1/8" = 1'-0"

© COPYRIGHT 2021 DRUMSEY ROSANE ANDERSON, INC.

MSBA SCHEMATIC
DESIGN SUBMISSION

June 17, 2021

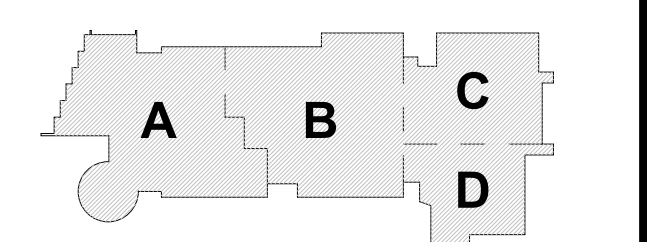

KEY PLAN

PROJECT NORTH MAGNETIC NORTH

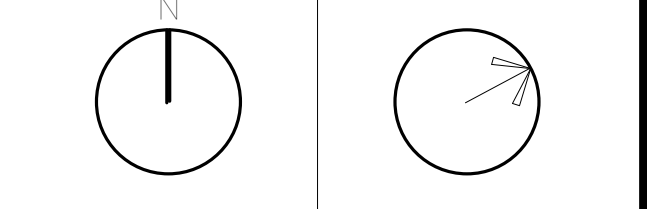

BUILDING
SECTIONS

Scale: 1/8" = 1'-0"
Job No.: 20202
Drawn By: DRA
Date: June 17, 2021

A3-1-5

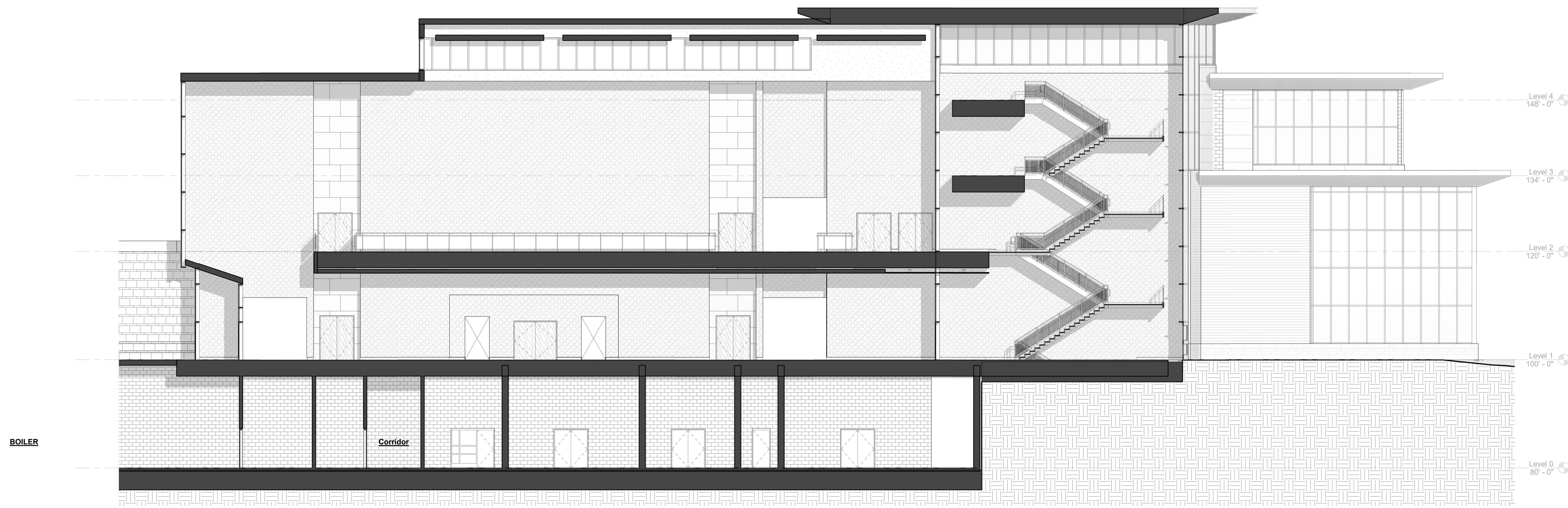

1 BUILDING SECTION - MAIN STREET
1/8" = 1'-0"



2 BUILDING SECTION - GYM/AUDITORIUM ENTRANCE
1/8" = 1'-0"

© COPYRIGHT 2021 DRUMMEY ROSANE ANDERSON, INC.

MSBA SCHEMATIC
DESIGN SUBMISSION

June 17, 2021

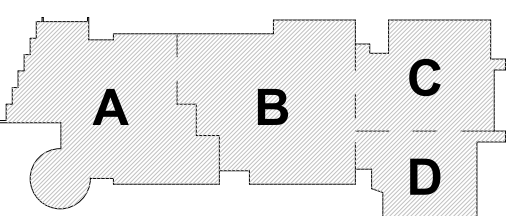

KEY PLAN

PROJECT NORTH MAGNETIC NORTH

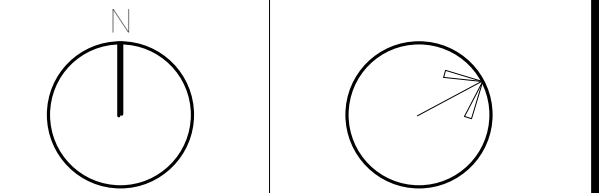

BUILDING
SECTIONS

Scale: 1/8" = 1'-0"
Job No.: 20202
Drawn By: DRA
Date: June 17, 2021

A3-1-6

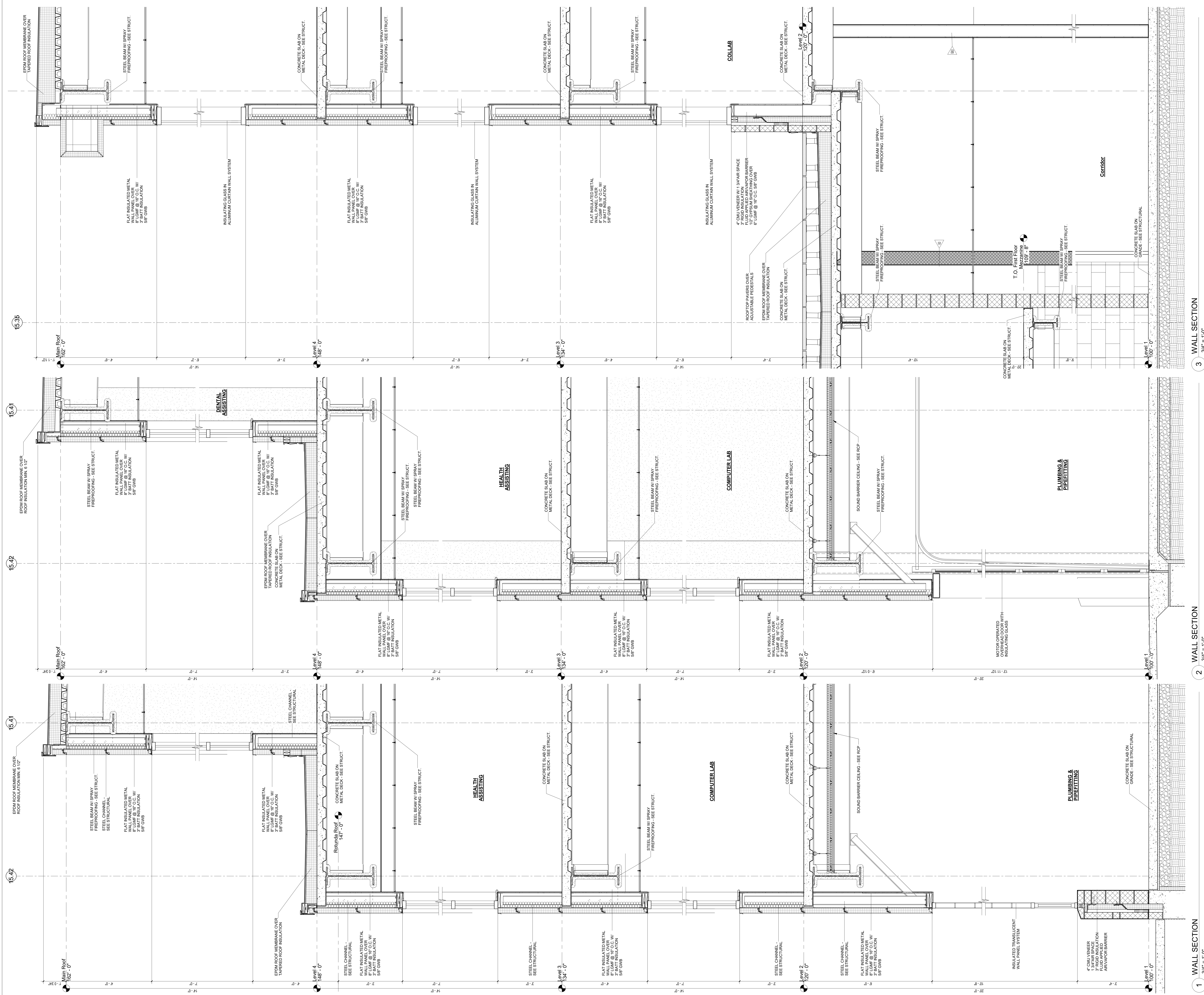

3 WALL SECTION
3/4" = 1'-0"

2 WALL SECTION
3/4" = 1'-0"

1 WALL SECTION
3/4" = 1'-0"

© COPYRIGHT 2021 DRUMREY ROSANE ANDERSON, INC.

MSBA SCHEMATIC
DESIGN SUBMISSION

June 17, 2021

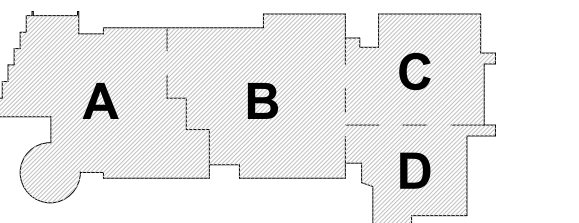

PROJECT NORTH
MAGNETIC NORTH

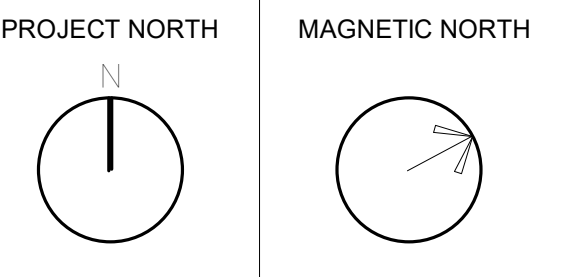

WALL SECTIONS

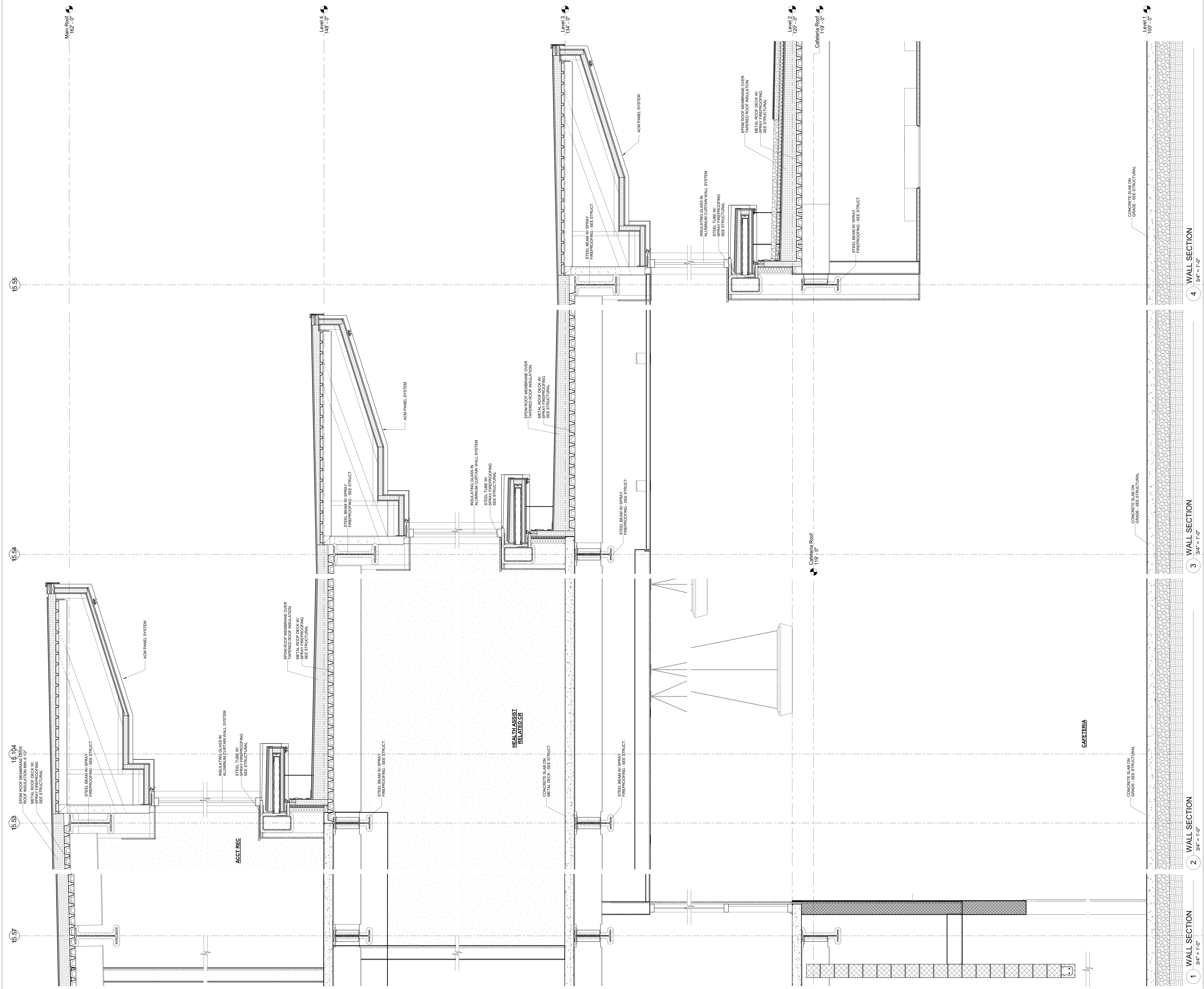

Northeast Metropolitan Regional Vocational High School

Wakefield, MA 01880

4 WALL SECTION
3/4" = 1'-0"

3 WALL SECTION
3/4" = 1'-0"

2 WALL SECTION
3/4" = 1'-0"

1 WALL SECTION
3/4" = 1'-0"

MSBA SCHEMATIC DESIGN SUBMISSION

June 17, 2021

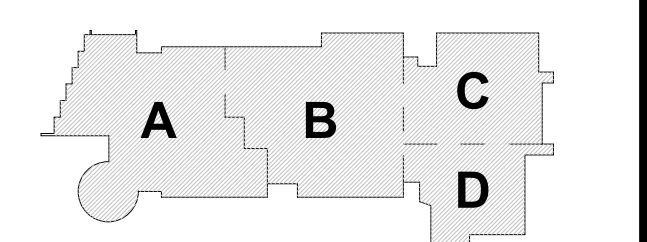

PROJECT NORTH MAGNETIC NORTH

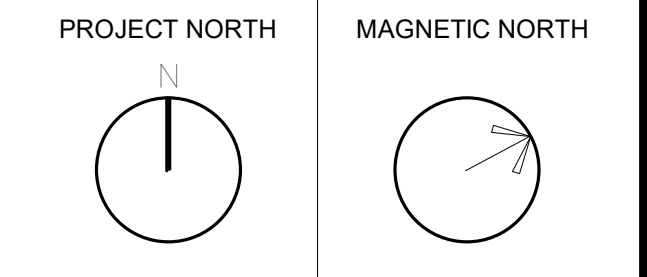

WALL SECTIONS

Scale: 3/4" = 1'-0"
 Job No.: 20202
 Drawn By: DRA
 Date: June 17, 2021

A3-2-2

© COPYRIGHT 2021 DRUMMEY ROSANE ANDERSON, INC.

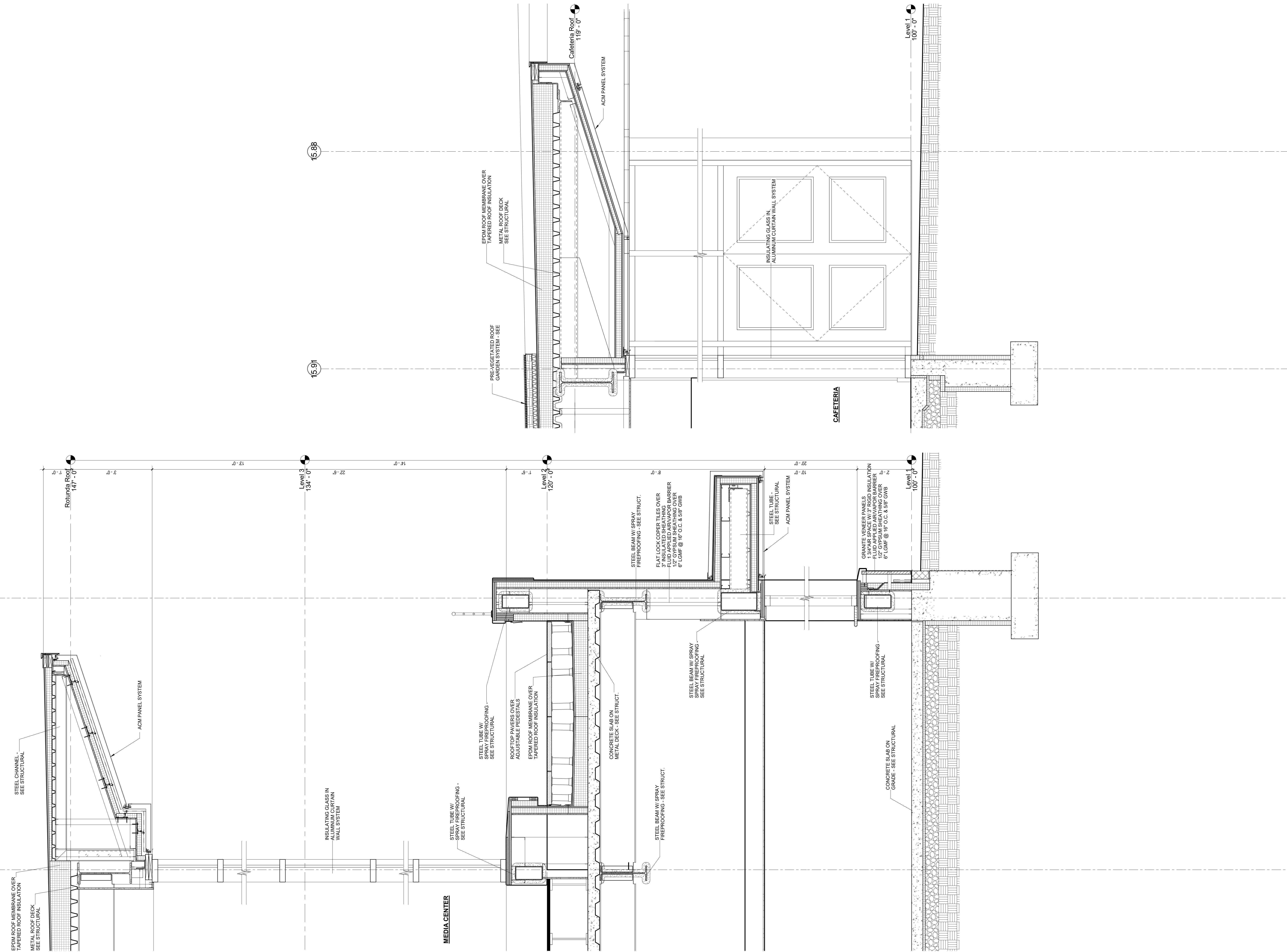

MSBA SCHEMATIC DESIGN SUBMISSION

June 17, 2021

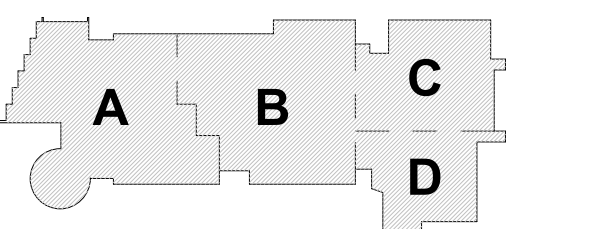

KEY PLAN

PROJECT NORTH MAGNETIC NORTH

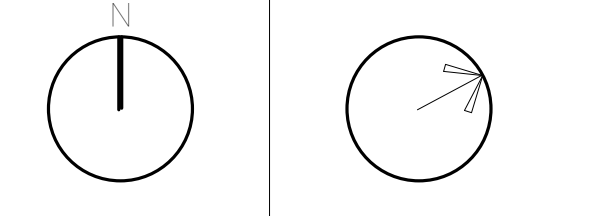

WALL SECTIONS

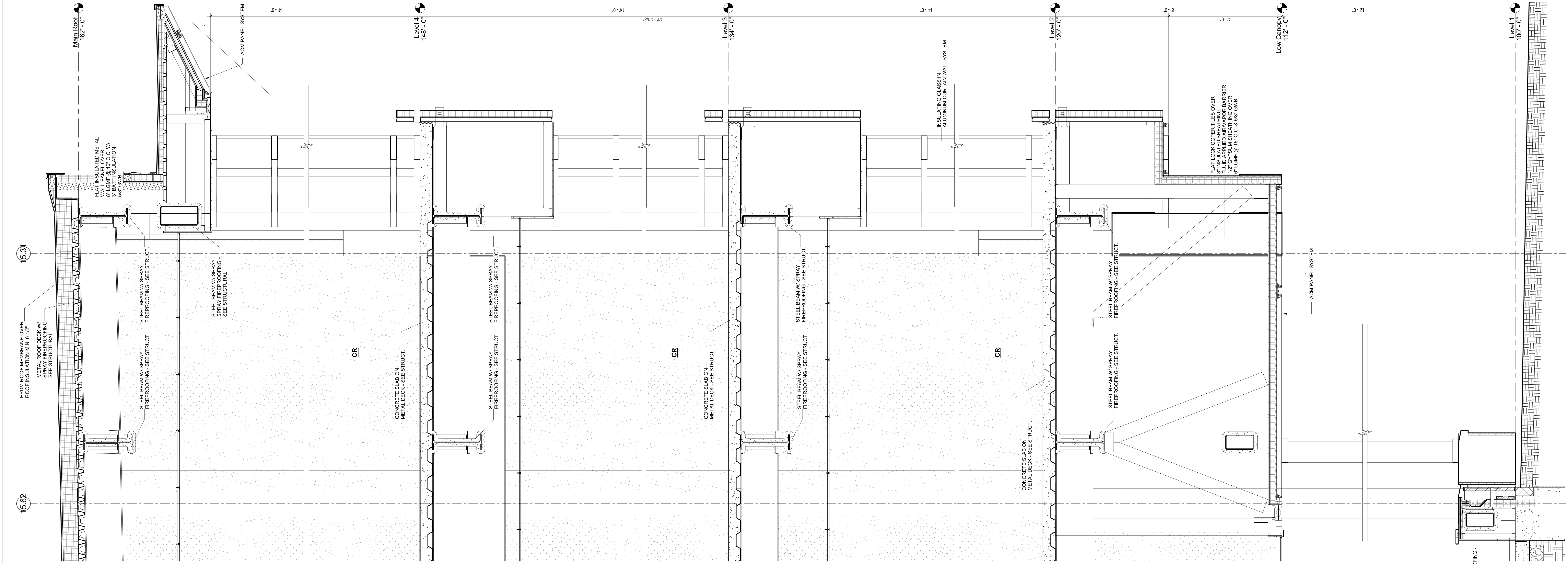
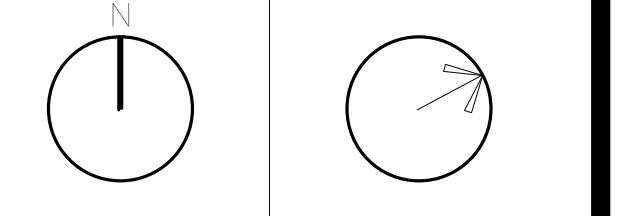
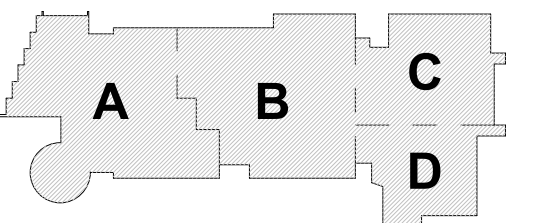

2 WALL SECTION
3/4" = 1'-0"

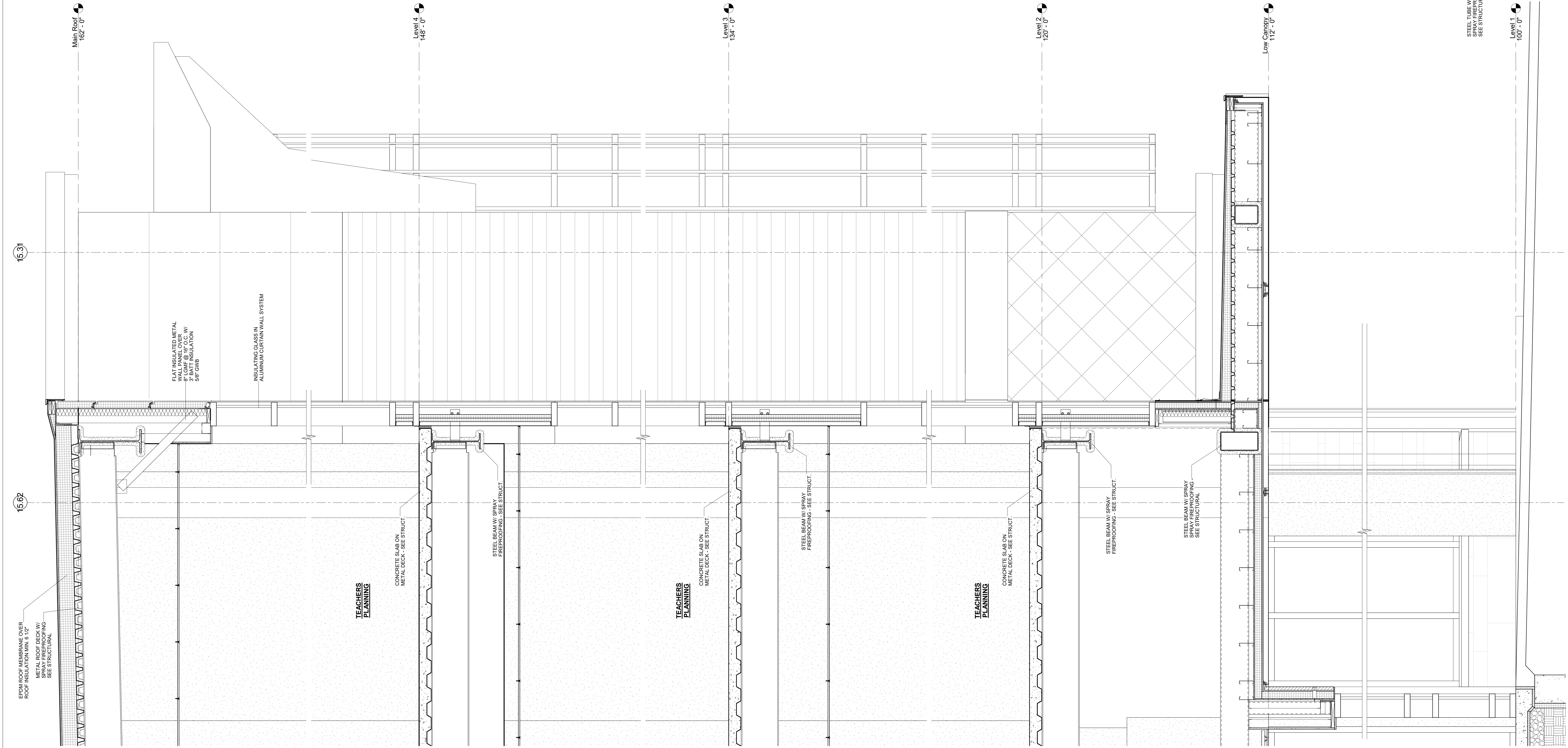

1 WALL SECTION
3/4" = 1'-0"

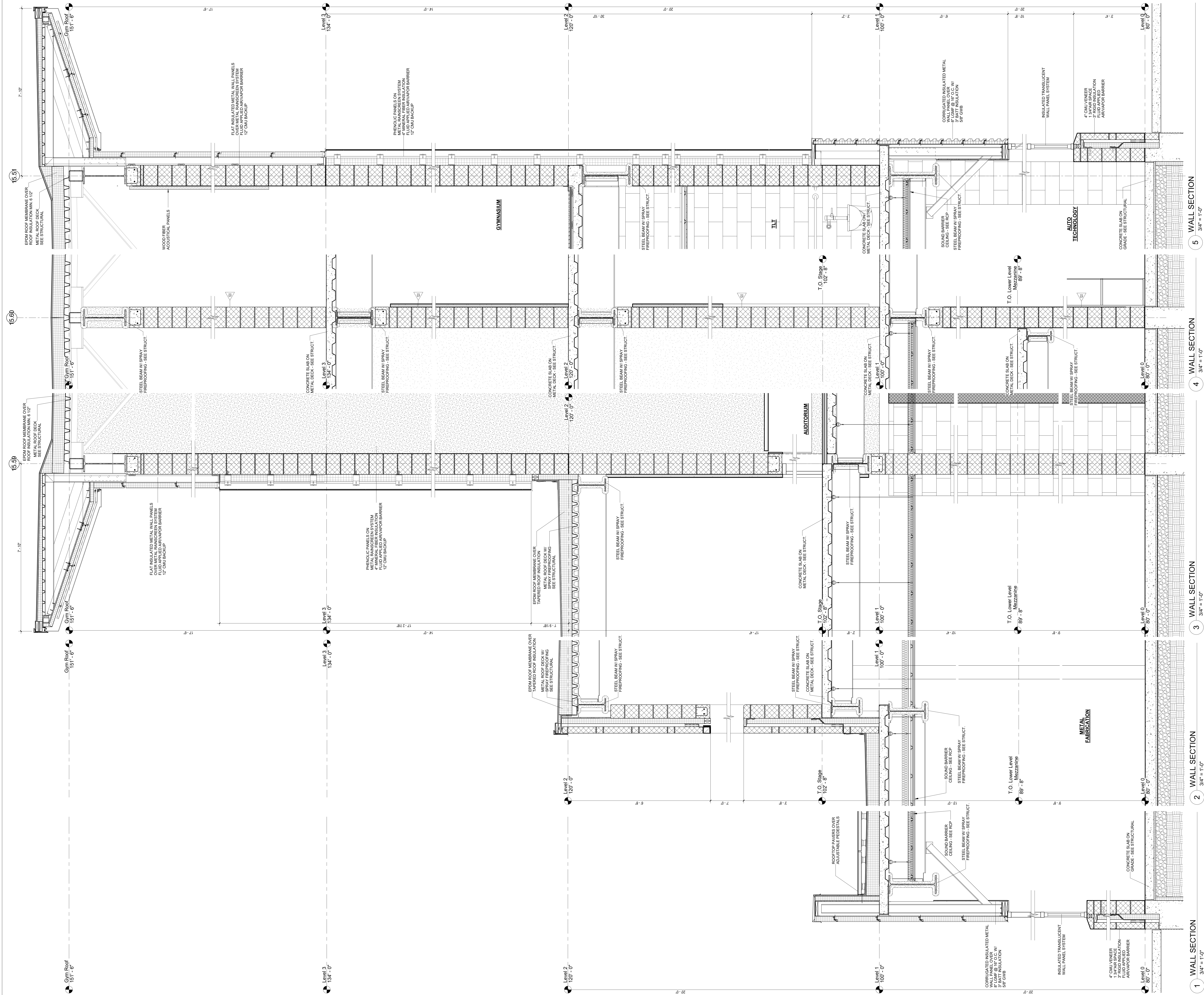

5 WALL SECTION
3/4" = 1'-0"

4 WALL SECTION
3/4" = 1'-0"

3 WALL SECTION
3/4" = 1'-0"

2 WALL SECTION
3/4" = 1'-0"

1 WALL SECTION
3/4" = 1'-0"

© COPYRIGHT 2021 DRUMSEY ROSANE ANDERSON, INC.

MSBA SCHEMATIC
DESIGN SUBMISSION

June 17, 2021

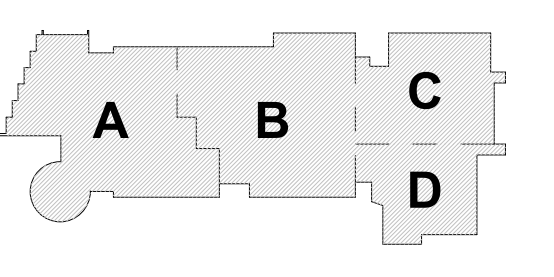

PROJECT NORTH
MAGNETIC NORTH

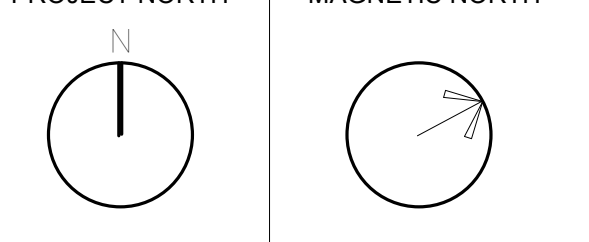

WALL SECTIONS

Scale: 3/4" = 1'-0"
Job No.: 20202
Drawn By: DRA
Date: June 17, 2021

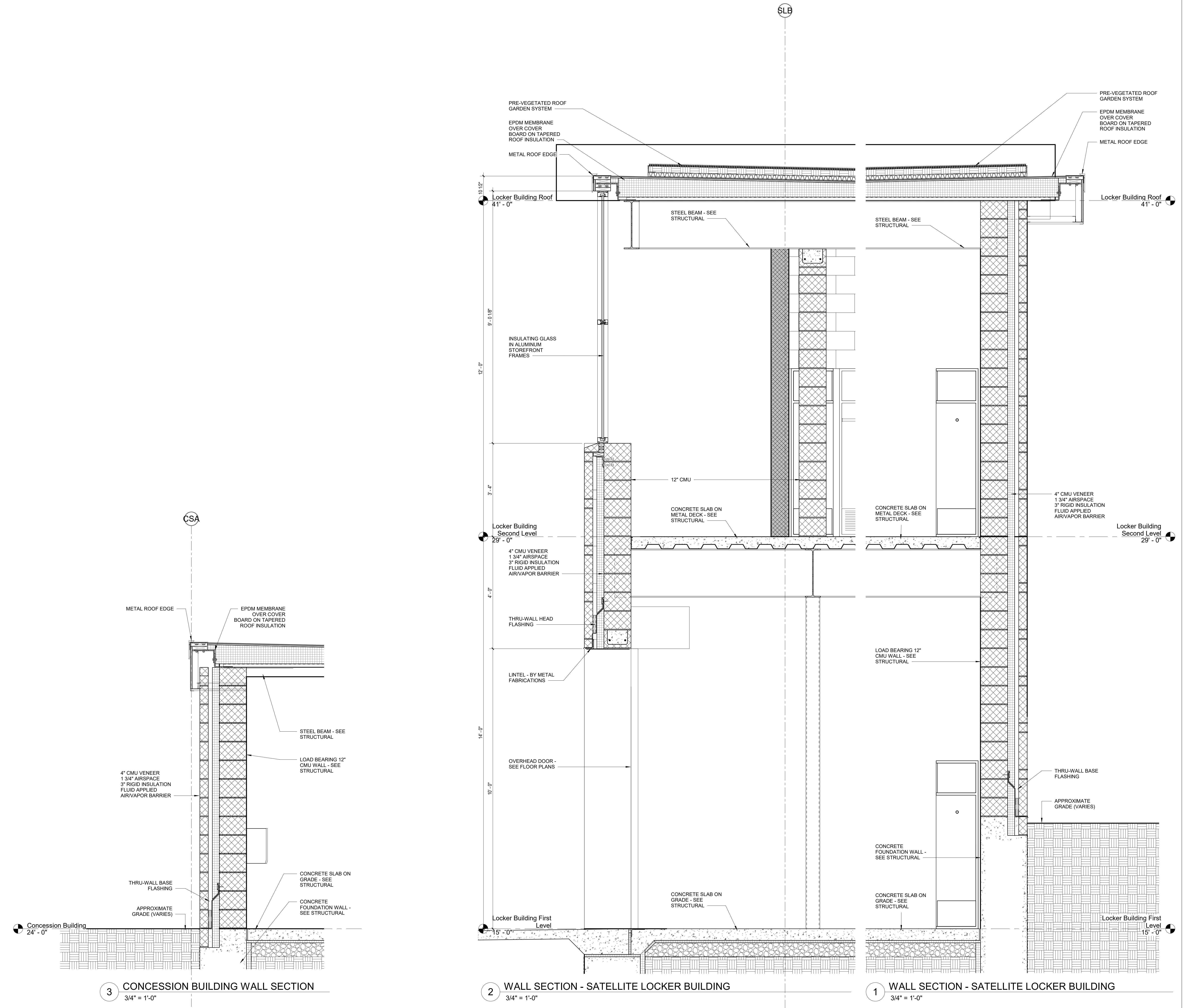

3 CONCESSION BUILDING WALL SECTION
 3/4" = 1'-0"

2 WALL SECTION - SATELLITE LOCKER BUILDING
 3/4" = 1'-0"

1 WALL SECTION - SATELLITE LOCKER BUILDING
 3/4" = 1'-0"

MSBA SCHEMATIC DESIGN SUBMISSION

June 17, 2021

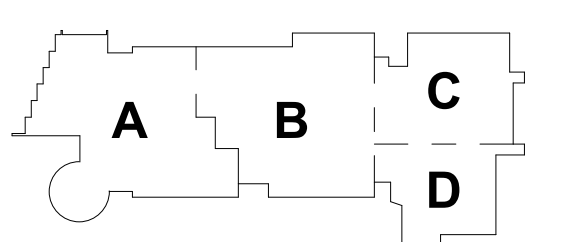

KEY PLAN

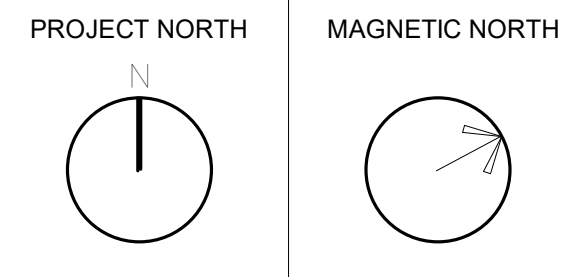

WALL SECTIONS

© COPYRIGHT 2021 DRUMREY ROSANE ANDERSON, INC.

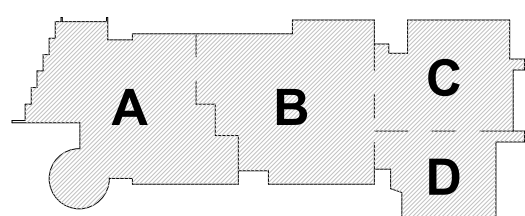

KEY PLAN

PROJECT NORTH MAGNETIC NORTH

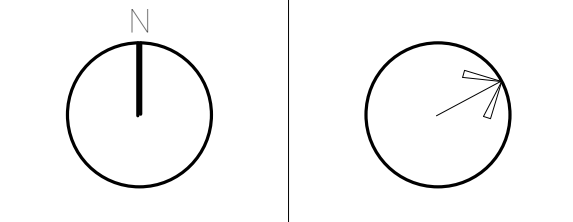

**VERTICAL
 DETAILS**

Scale: 3/4" = 1'-0"
 Job No.: 20202
 Drawn By: DRA
 Date: June 17, 2021

A3-3-1

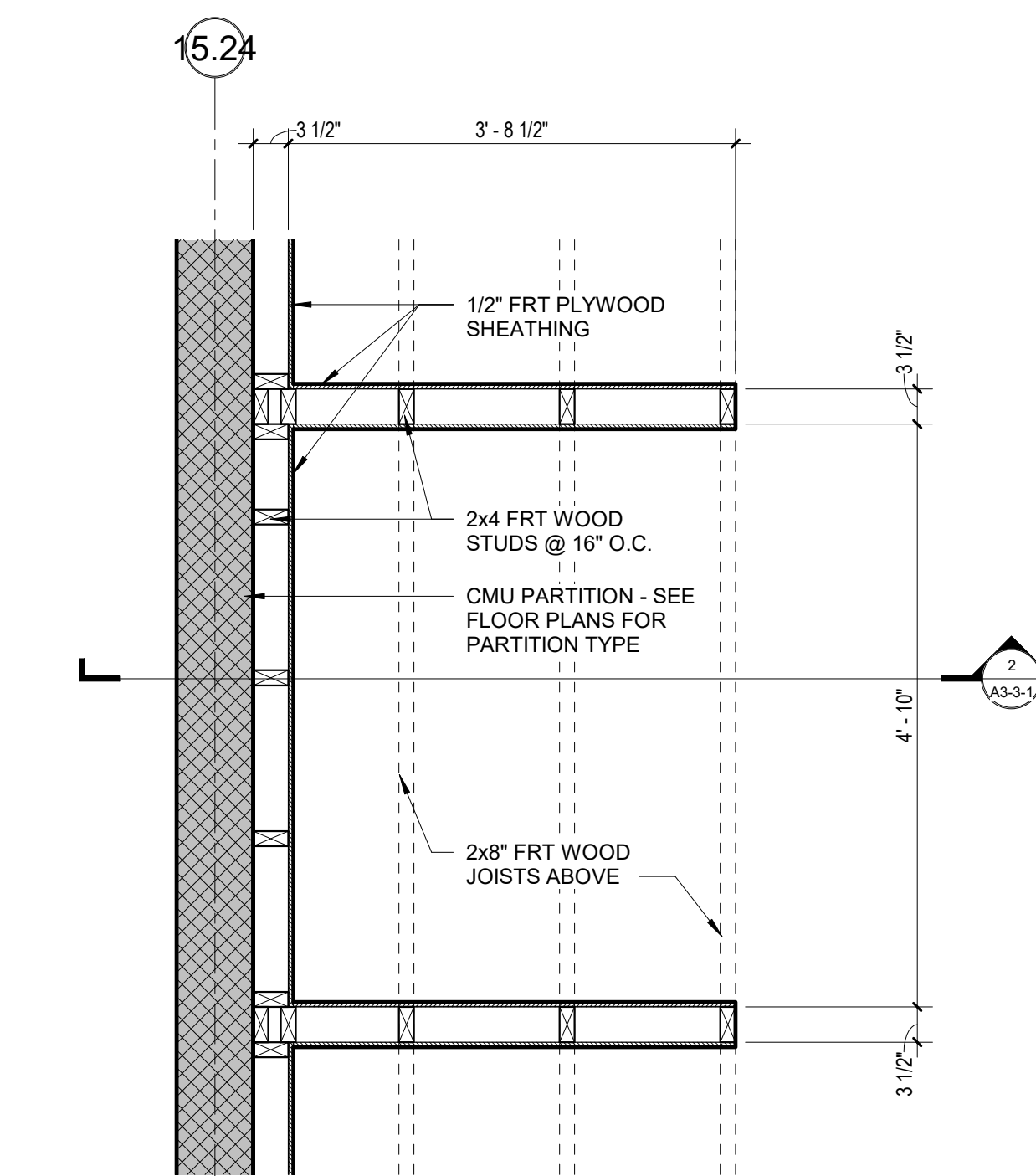

3 WIRING BOOTH PLAN
 3/4" = 1'-0"

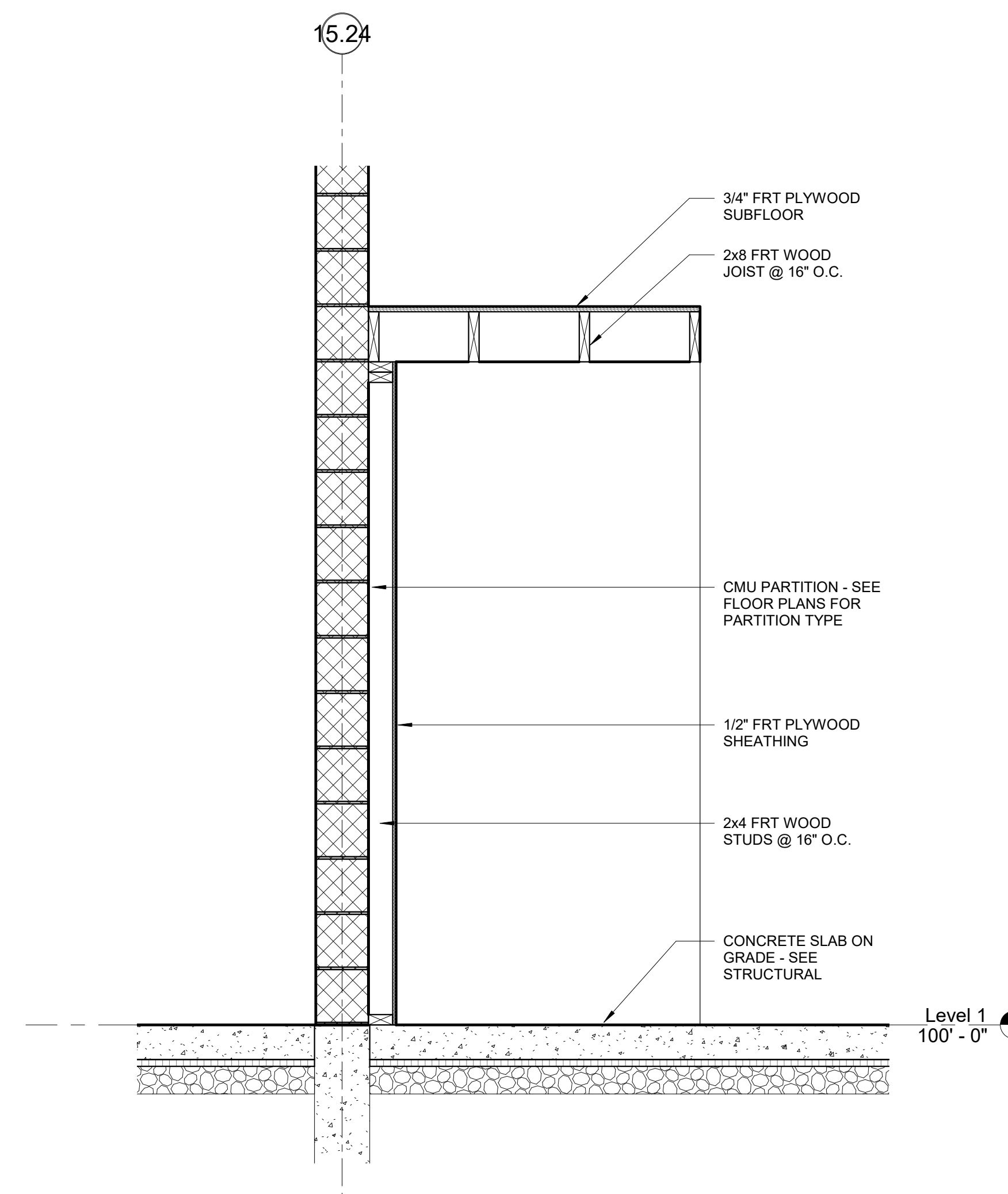

2 WIRING BOOTH SECTION
 3/4" = 1'-0"

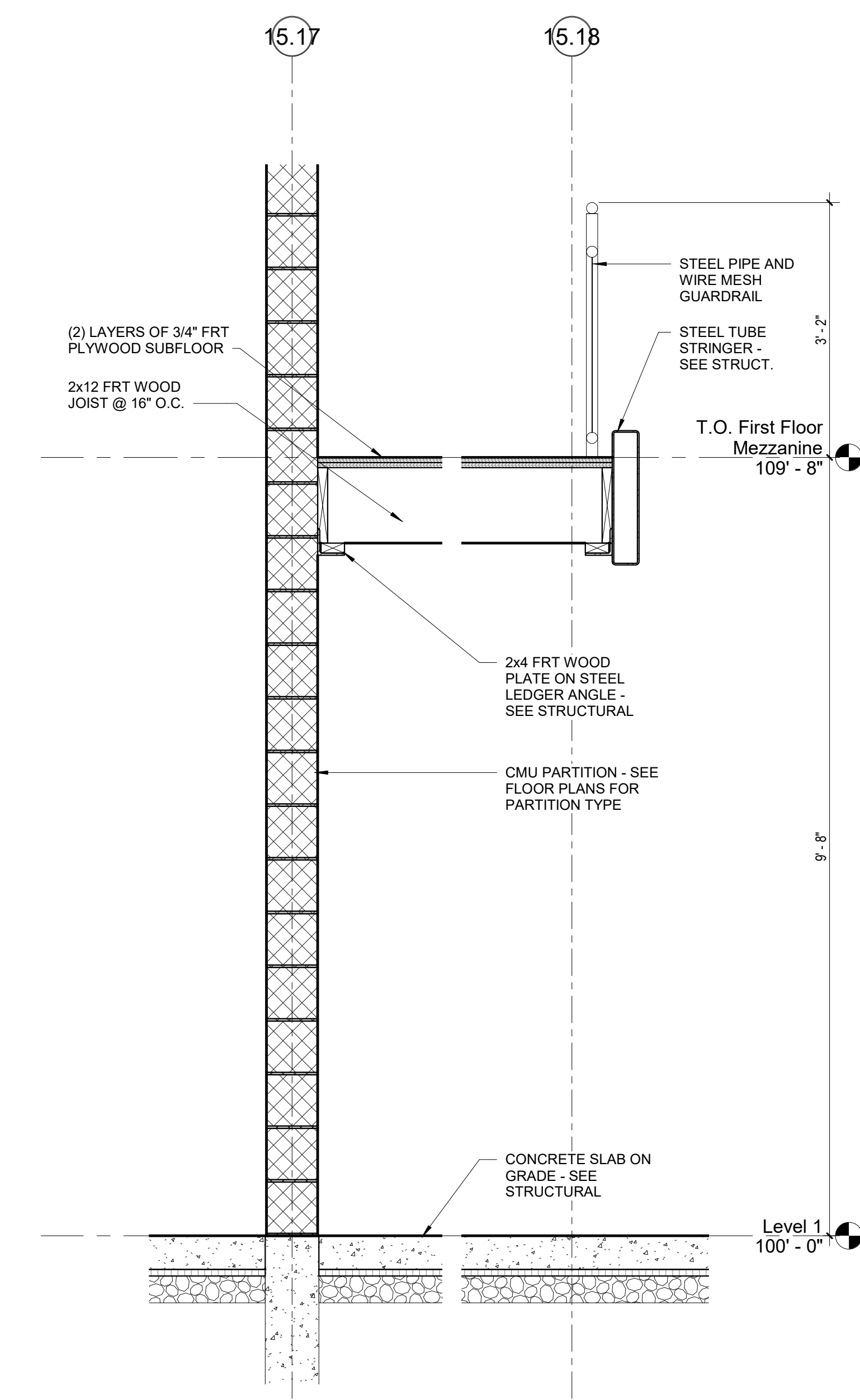

1 WOOD MEZZANINE SECTION
 3/4" = 1'-0"

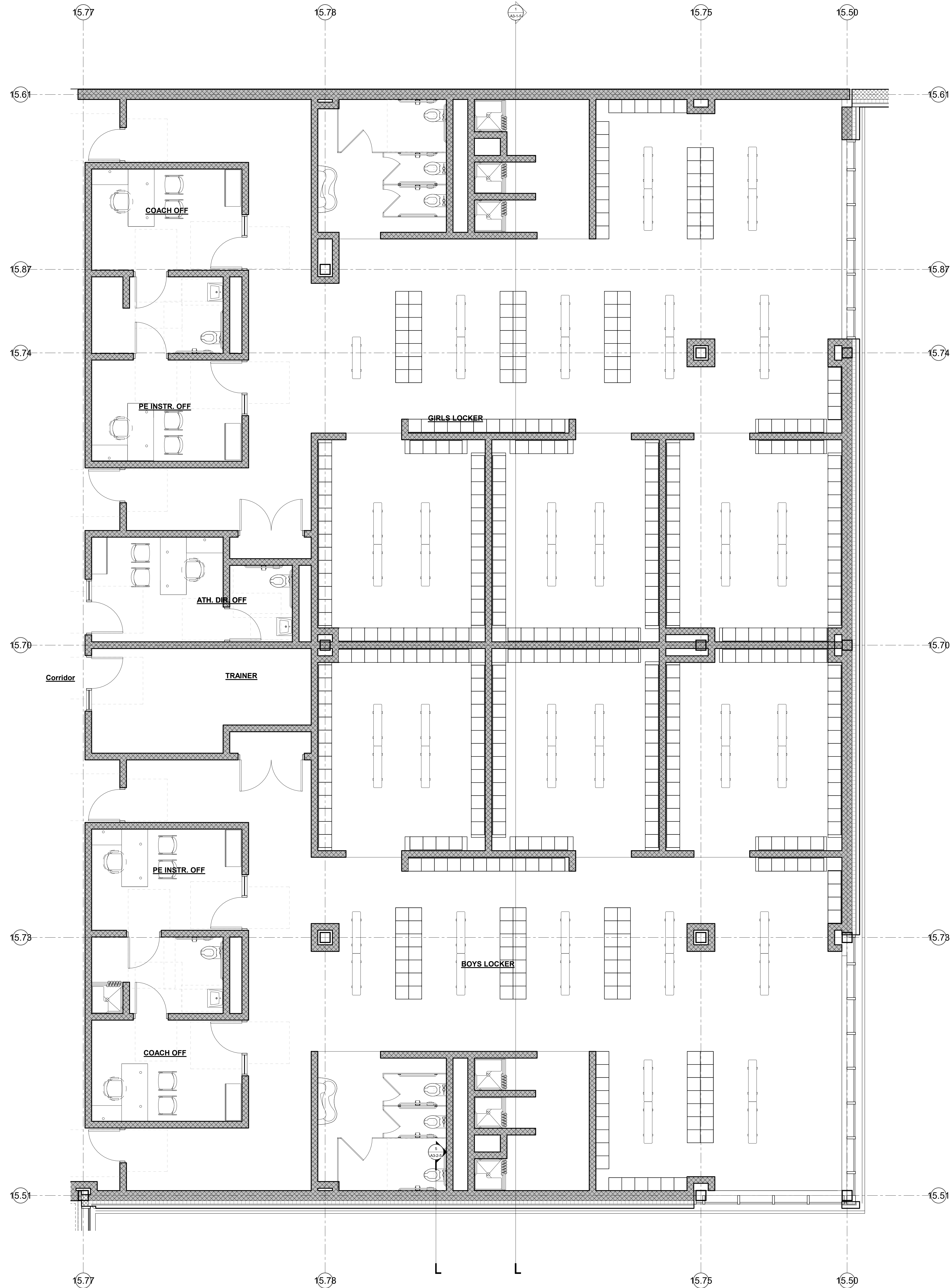

1 Enlarged Locker Room Plan
1/4" = 1'-0"

© COPYRIGHT 2021 DRUMSEY ROSANE ANDERSON, INC.

MSBA SCHEMATIC
DESIGN SUBMISSION

June 17, 2021

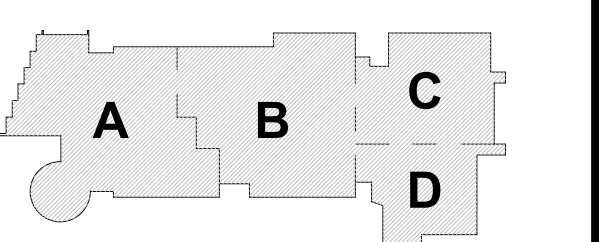

KEY PLAN

PROJECT NORTH MAGNETIC NORTH

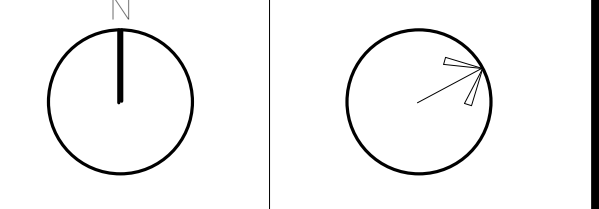

**LOCKER ROOM
PLANS**

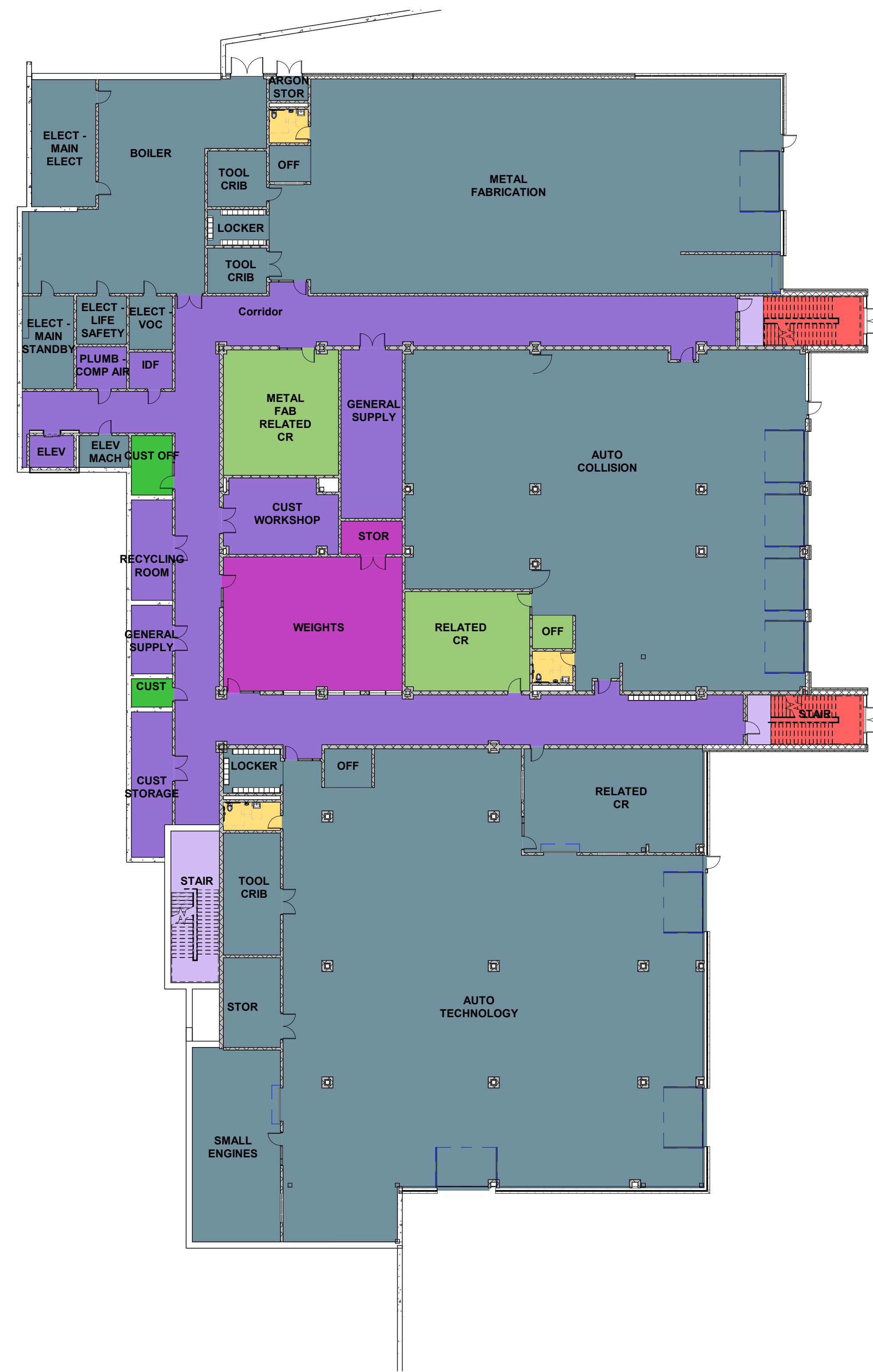

Floor Finishes Legend

- ATHLETIC SPORTS FLOORING
- CARPET
- Carpet
- CERAMIC MOSAIC TILE
- Concrete
- EPOXY FLOORING
- EPOXY TERRAZZO
- FOOT GRILLE CARPET - ATHLETIC CLEAT RESISTANT
- LINOLEUM
- LUXURY VINYL TILE
- MULTIPURPOSE FLOORING
- PORCELAIN PAVER
- RESILIENT CARPET
- ROOF PAVER SYSTEM
- RUBBER STAIR TREADS & RISERS
- RUBBER TILE
- RUBBER TILE - ATHLETIC CLEAT RESISTANT
- SEALED CONCRETE
- SHEET VINYL
- SHEET VINYL - SLIP RESISTANT
- WALK OFF CARPET
- WOOD ATHLETIC FLOORING
- WOOD SPRUNG STAGE FLOORING
- PEDESTAL MOUNTED PAVER SYSTEM

2 OVERALL LOWER LEVEL FLOOR FINISH PLAN
1" = 20'-0"



1 OVERALL FIRST FLOOR FINISH PLAN
1" = 20'-0"

DRA

Drumrey Rosane Anderson, Inc.
225 Oakland Road
Studio 205
South Windsor, CT
06074
Tel: 817.984.1700
www.dra.com

260 Charles Street
Studio 300
Waltham, MA
02453

Planning | Architecture | Interior Design

Wakefield, MA 01880

MSBA SCHEMATIC
DESIGN SUBMISSION

June 17, 2021

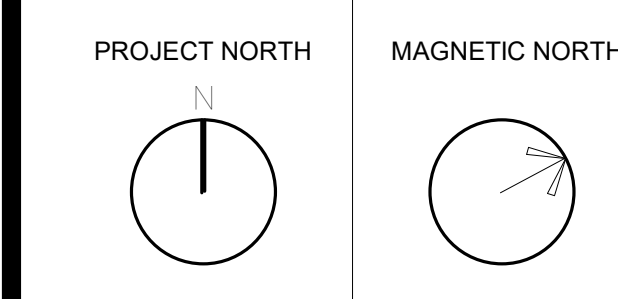
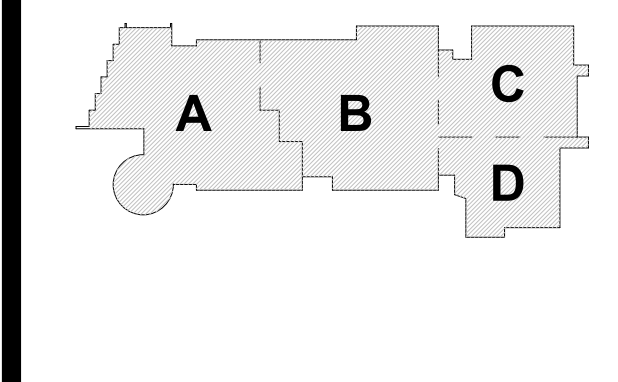

FLOOR FINISH
MATERIAL PLAN
- LOWER & MAIN
LEVEL

Scale: 1" = 20'-0"
Job No.: 20202
Drawn By: DRA
Date: June 17, 2021

AF1-0-1

© COPYRIGHT 2021 DRUMREY ROSANE ANDERSON, INC.

Floor Finishes Legend

- CARPET
- CERAMIC MOSAIC TILE
- EPOXY FLOORING
- EPOXY TERRAZZO
- LINOLEUM
- RESILIENT CARPET
- RUBBER TILE
- SEALED CONCRETE
- SHEET VINYL
- WOOD ATHLETIC FLOORING

ROOFTOP PAVERS OVER ADJUSTABLE PEDESTALS



1 SECOND FLOOR PLAN
 1" = 20'-0"

© COPYRIGHT 2021 DRUMSEY ROSANE ANDERSON, INC.

MSBA SCHEMATIC
 DESIGN SUBMISSION

June 17, 2021

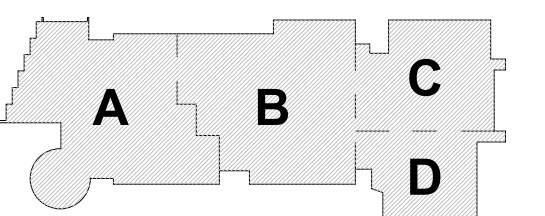

KEY PLAN

PROJECT NORTH MAGNETIC NORTH

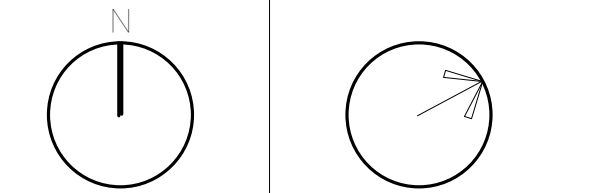

**FLOOR FINISH
 MATERIAL PLAN
 - SECOND
 FLOOR LEVEL**

Scale: 1" = 20'-0"
 Job No.: 20202
 Drawn By: DRA
 Date: June 17, 2021

AF1-0-2

- Floor Finishes Legend**
- CARPET
 - CERAMIC MOSAIC TILE
 - EPOXY FLOORING
 - LINOLEUM
 - RESILIENT CARPET
 - RUBBER STAIR TREADS & RISERS
 - RUBBER TILE
 - SEALED CONCRETE
 - SHEET VINYL



1 THIRD FLOOR PLAN
 1" = 20'-0"

© COPYRIGHT 2021 DRUMMEY ROSANE ANDERSON, INC.

MSBA SCHEMATIC DESIGN SUBMISSION

June 17, 2021

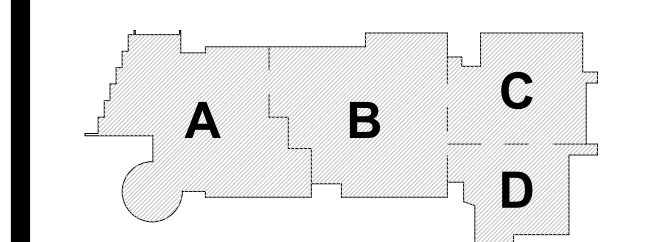

KEY PLAN

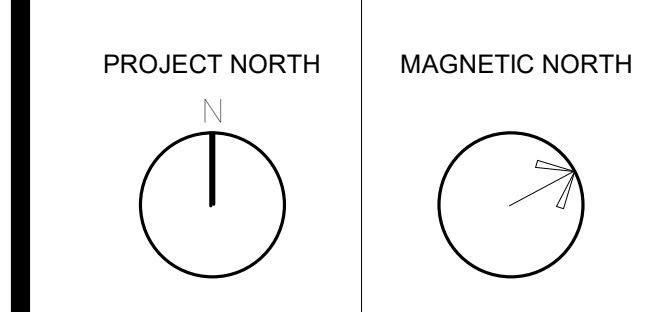

FLOOR FINISH MATERIAL PLAN - THIRD FLOOR LEVEL

Scale: 1" = 20'-0"
 Job No.: 20202
 Drawn By: DRA
 Date: June 17, 2021

AF1-0-3

Floor Finishes Legend

- CARPET
- CERAMIC MOSAIC TILE
- EPOXY FLOORING
- LINOLEUM
- RESILIENT CARPET
- RUBBER STAIR TREADS & RISERS
- RUBBER TILE
- SEALED CONCRETE
- SHEET VINYL

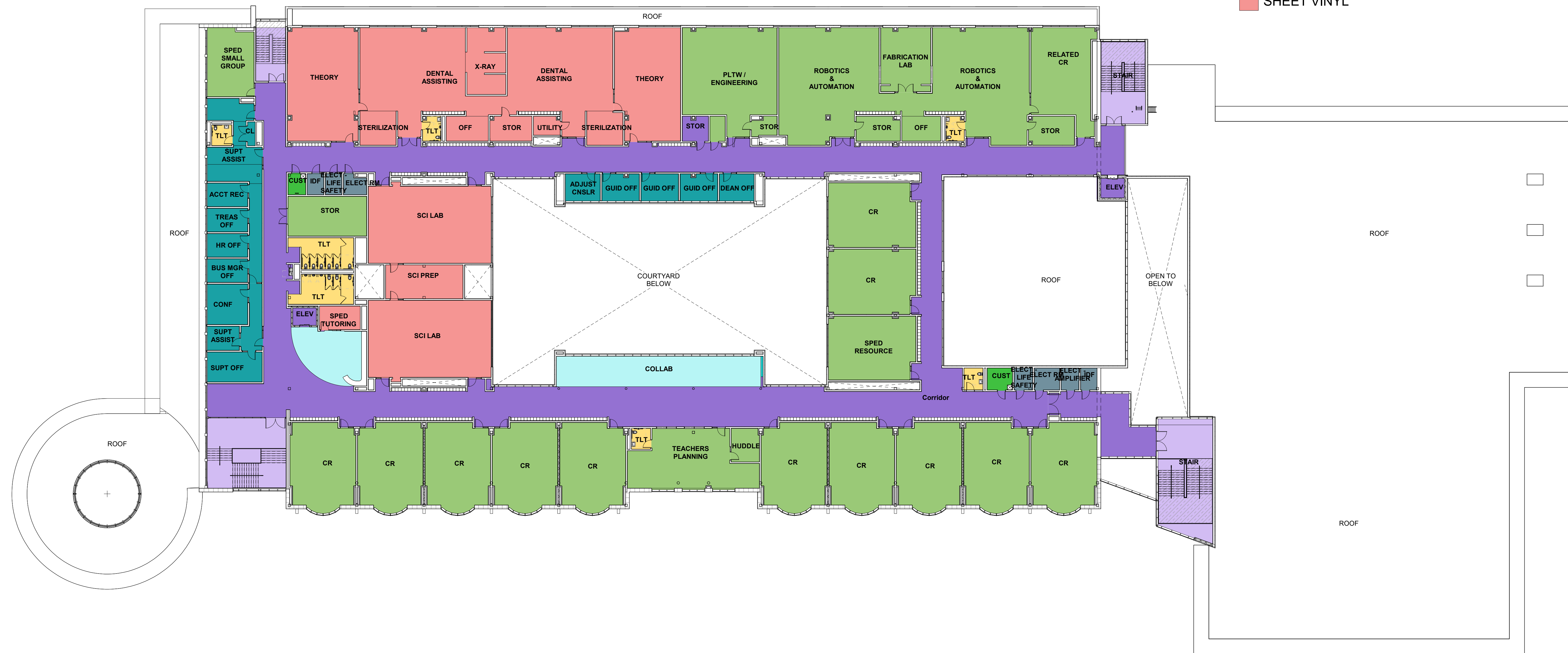

1 4-Floor Finish Material Plan - Fourth Floor
 1" = 20'-0"

© COPYRIGHT 2021 DRUMSEY ROSANE ANDERSON, INC.

MSBA SCHEMATIC
 DESIGN SUBMISSION

June 17, 2021

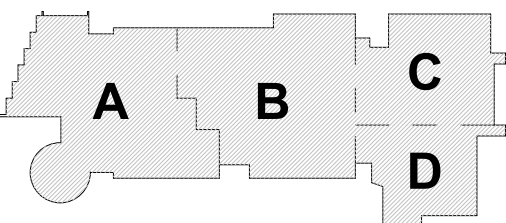

KEY PLAN

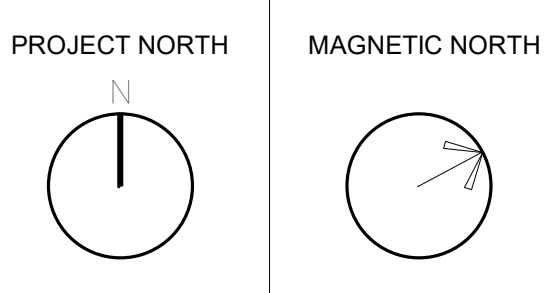

**FLOOR FINISH
 MATERIAL PLAN
 - FOURTH
 FLOOR LEVEL**

Scale: 1" = 20'-0"
 Job No.: 20202
 Drawn By: DRA
 Date: June 17, 2021

AF1-0-4

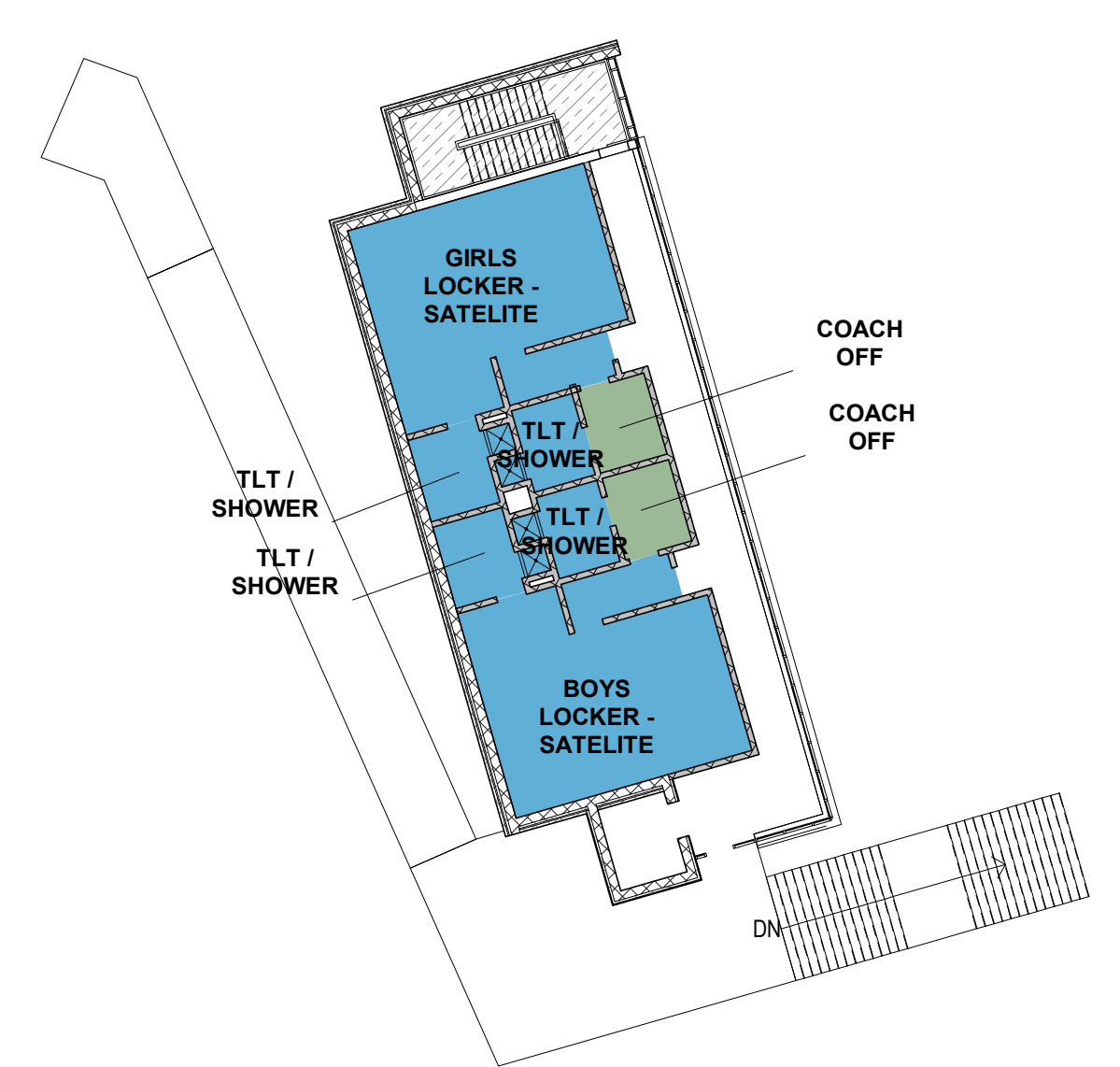

6 LOCKER BUILDING SECOND FLOOR CEILING FINISH PLAN
 1" = 20'-0"

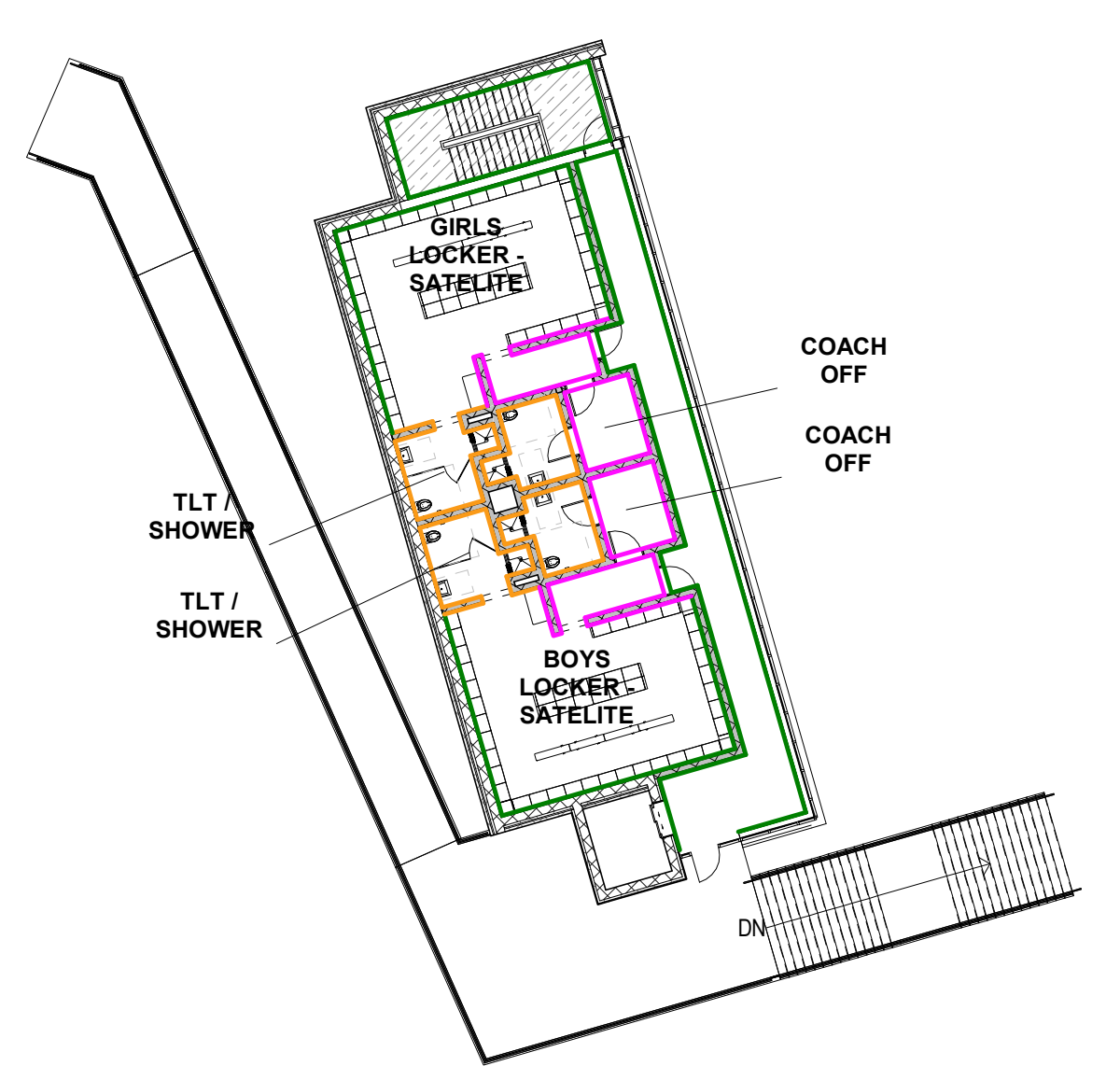

5 LOCKER BUILDING SECOND FLOOR WALL FINISH PLAN
 1" = 20'-0"

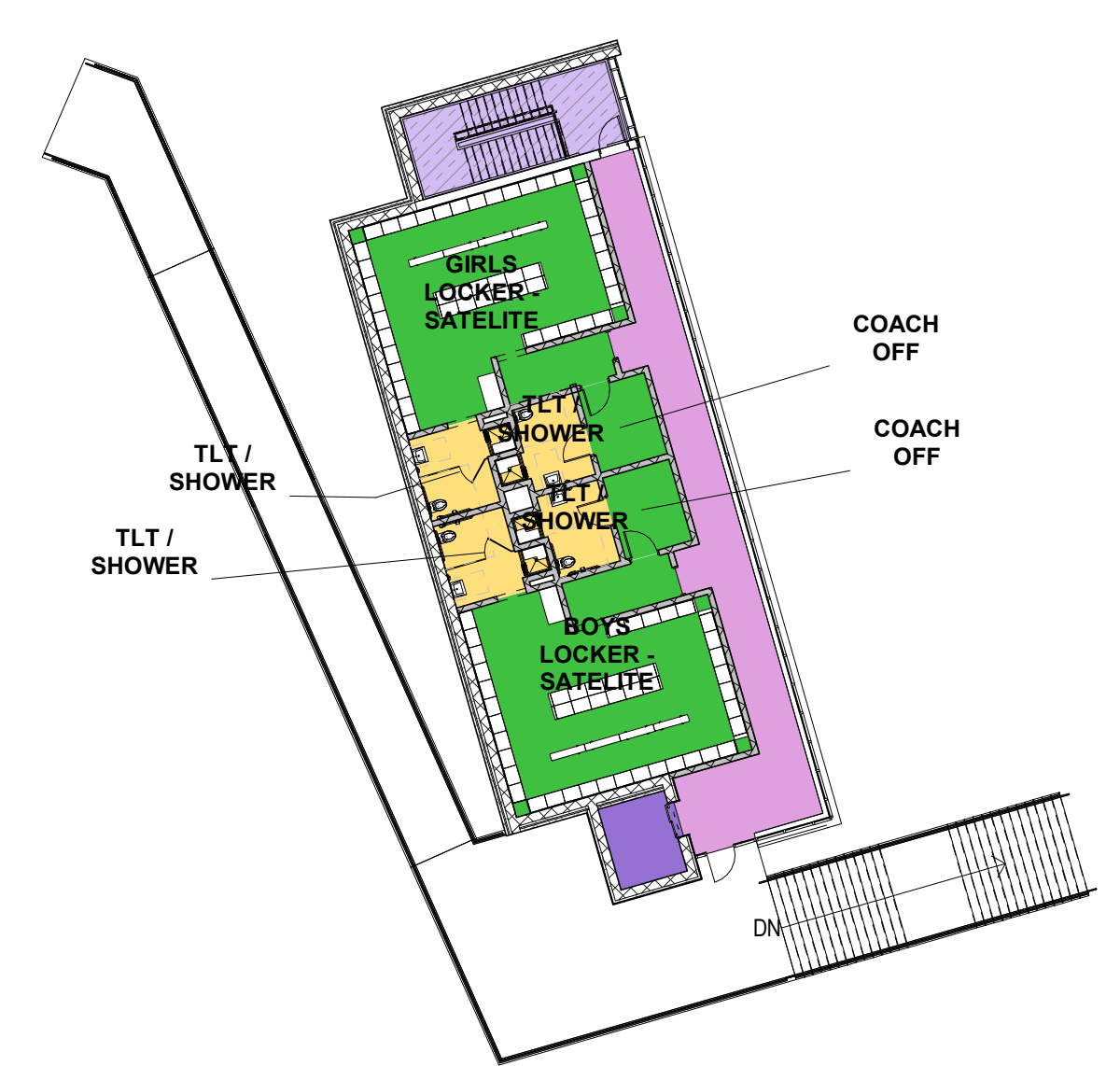

4 LOCKER BUILDING SECOND FLOOR FINISH PLAN
 1" = 20'-0"

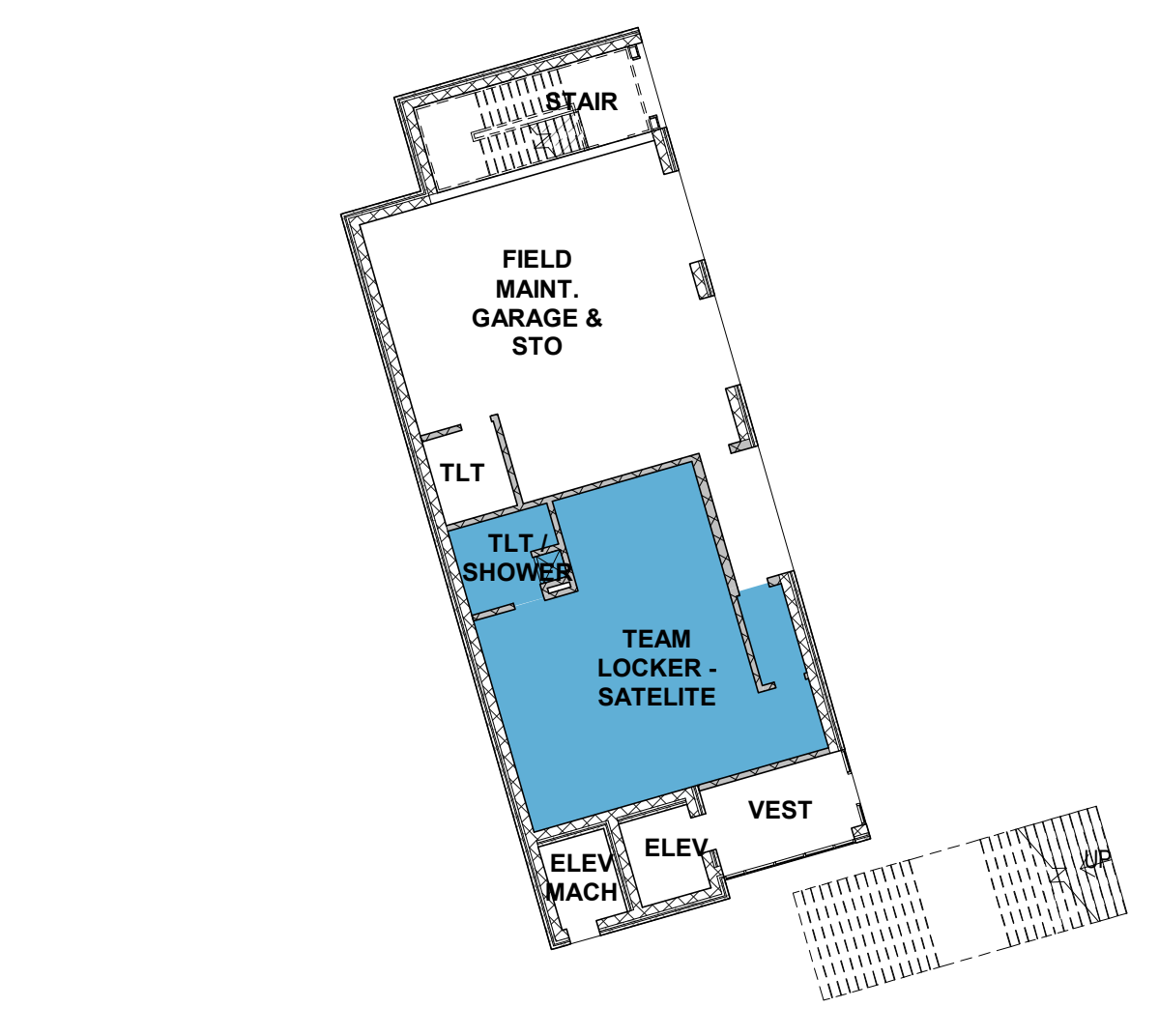

3 LOCKER BUILDING FIRST FLOOR CEILING FINISH PLAN
 1" = 20'-0"

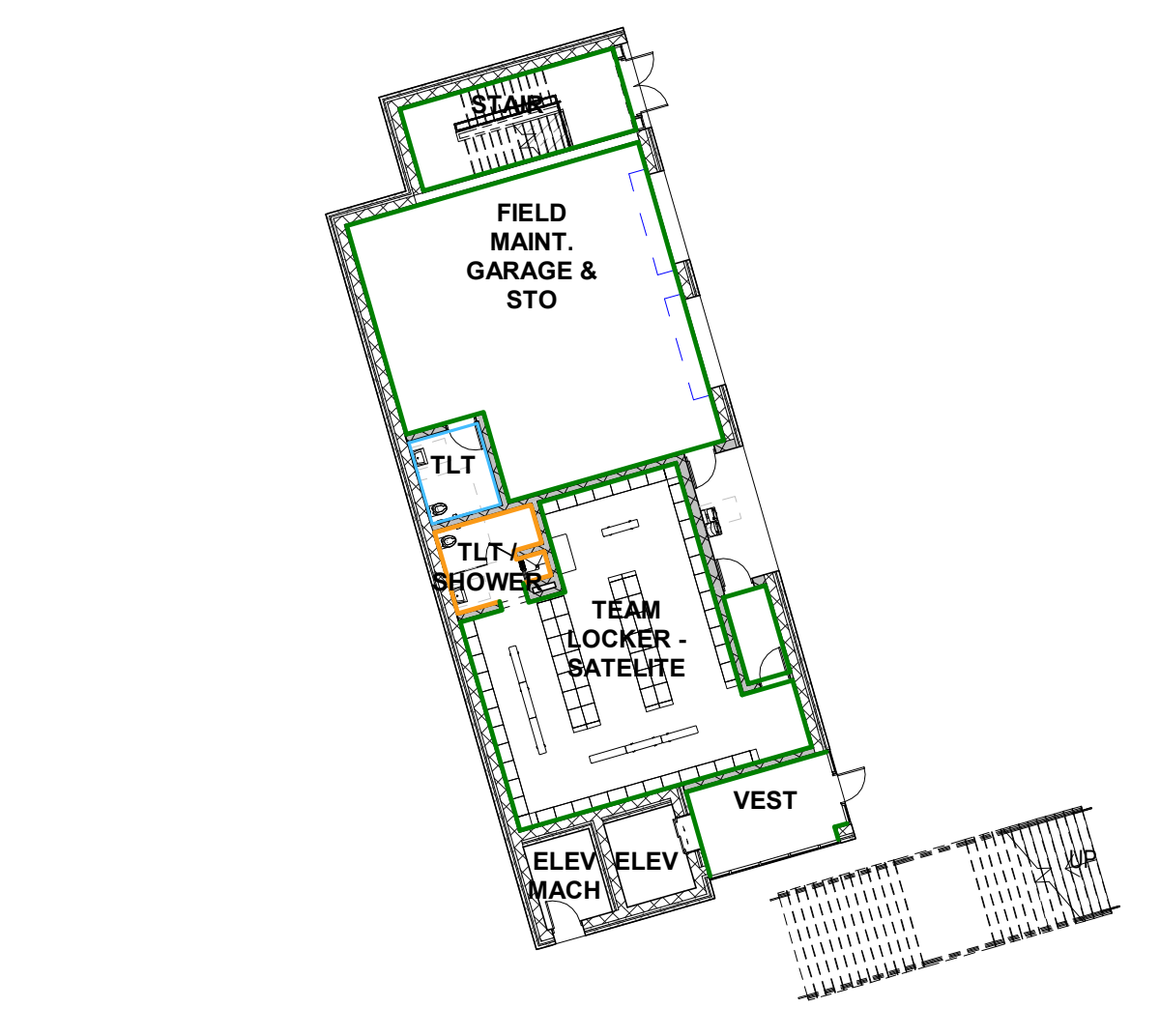

2 LOCKER BUILDING FIRST FLOOR WALL FINISH PLAN
 1" = 20'-0"

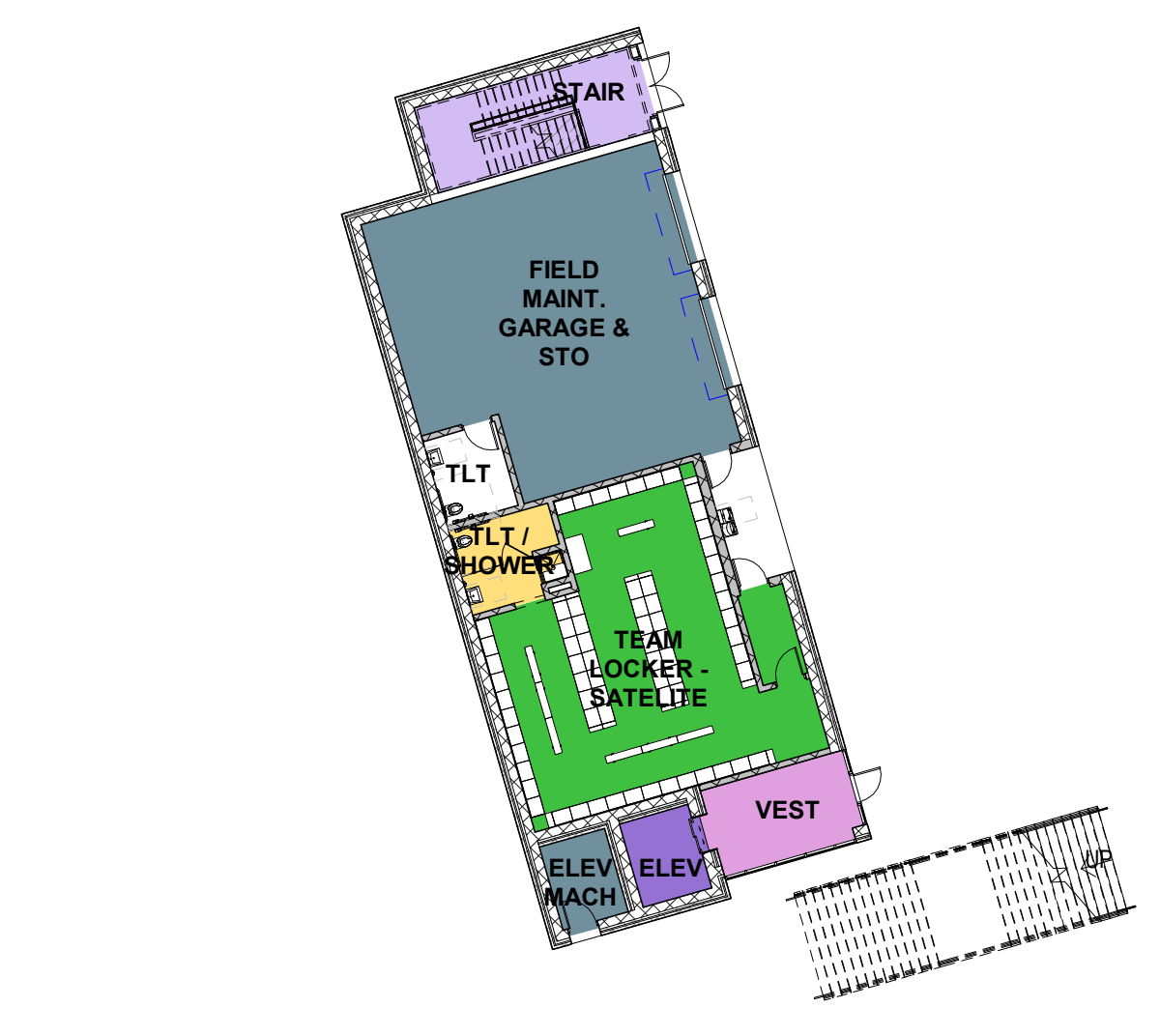

1 LOCKER BUILDING FIRST FLOOR FINISH PLAN
 1" = 20'-0"

- ### Ceiling Finishes Legend
- ACM (ALUM COMPOSITE MATERIAL)
 - ACPCP (ACOUSTICAL PREFORMED CEILING PANELS)
 - ACT-1 (2 X 2 HIGH NRC ACOUSTICAL CEILING TILE)
 - ACT-2 (2 X 2 WASHABLE ACOUSTICAL CEILING TILE FOR KITCHEN LOCATIONS)
 - ACT-3 (2 X 2 HIGH NRC TEGULAR ACOUSTICAL CEILING TILE AT ADMIN AREAS)
 - ACT-4 (2 X 6 HIGH NRC TEGULAR ACOUSTICAL CEILING TILE)
 - EAVB (ALUM VERTICAL BLADE CEILING SYSTEM)
 - EXPOSED PAINTED STRUCTURAL STEEL & METAL DECK
 - GWB (PAINTED)
 - LINEAR METAL CEILING W/ WOOD APPEARANCE, 4" WIDE PLANK
 - MESH METAL CEILING
 - MESH METAL CEILING WITH ACRYLIC PANEL BACKING
 - MOISTURE RESISTANT GWB CEILING (PAINTED)

- ### WALL FINISH LEGEND
- CERAMIC TILE FULL HEIGHT EQUAL TO DALTILE SEMIGLOSS 4 1/4" X 4 1/4"
 - CERAMIC TILE BASE W/ CERAMIC TILE WAINSCOT TO 5'-0" A.F.F. EQUAL TO DALTILE SEMIGLOSS 4 1/4" X 4 1/4" AND EPOXY PAINT ABOVE
 - CERAMIC TILE BASE W/ CERAMIC TILE WAINSCOT TO 4' - 3" A.F.F. EQUAL TO DALTILE SEMIGLOSS 4 1/4" X 4 1/4" AND EPOXY PAINT ABOVE
 - EPOXY PAINT
 - PAINTED CMU
 - PAINTED IMPACT RESISTANT GWB
 - PAINTED PRE-CAST CONCRETE
 - PAINTED GWB
 - FRP PANELS FULL HEIGHT
 - FRP PANELS TO 4' - 4" A.F.F. W/ EPOXY PAINT ABOVE
 - FULL HEIGHT THIN PORCELAIN TILE
 - FULL HEIGHT PHENOLIC PANELS
 - WOOD VENEER PANELS
 - FULL HEIGHT TRAVERTINE
 - DECORATIVE WOOD PANELS
 - DECORATIVE FABRIC METL PANEL
 - PAINTED PERFORATED METALPANELS
 - VINYL WAL COVERING

- ### Floor Finishes Legend
- ATHLETIC SPORTS FLOORING
 - CARPET
 - Carpet
 - CERAMIC MOSAIC TILE
 - Concrete
 - EPOXY FLOORING
 - EPOXY TERRAZZO
 - FOOT GRILLE CARPET - ATHLETIC CLEAT RESISTANT
 - LINOLEUM
 - LUXURY VINYL TILE
 - MULTIPURPOSE FLOORING
 - PORCELAIN PAVER
 - RESILIENT CARPET
 - ROOF PAVER SYSTEM
 - RUBBER STAIR TREADS & RISERS
 - RUBBER TILE
 - RUBBER TILE - ATHLETIC CLEAT RESISTANT
 - SEALED CONCRETE
 - SHEET VINYL
 - SHEET VINYL - SLIP RESISTANT
 - WALK OFF CARPET
 - WOOD ATHLETIC FLOORING
 - WOOD SPRUNG STAGE FLOORING

© COPYRIGHT 2021 DRUMMEYS ROSANE ANDERSON, INC.

MSBA SCHEMATIC DESIGN SUBMISSION

June 17, 2021

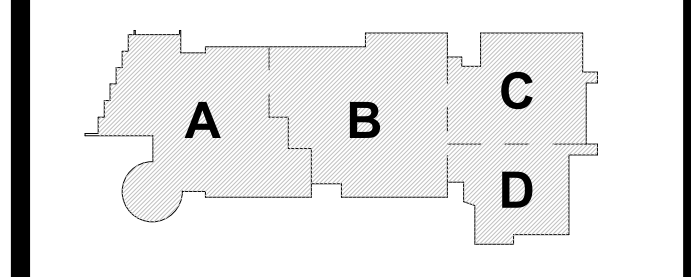

PROJECT NORTH MAGNETIC NORTH

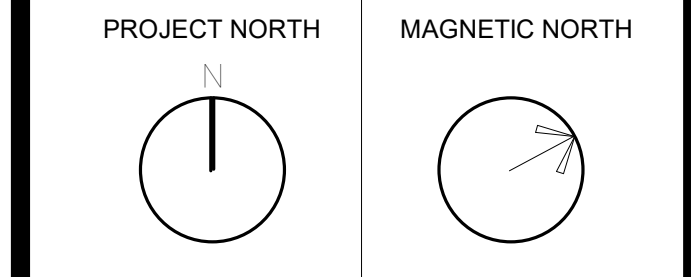

LOCKER BUILDING FINISH PLANS

Scale: As indicated
 Job No.: 20202
 Drawn By: DRA
 Date: June 17, 2021

AF1-1-LB

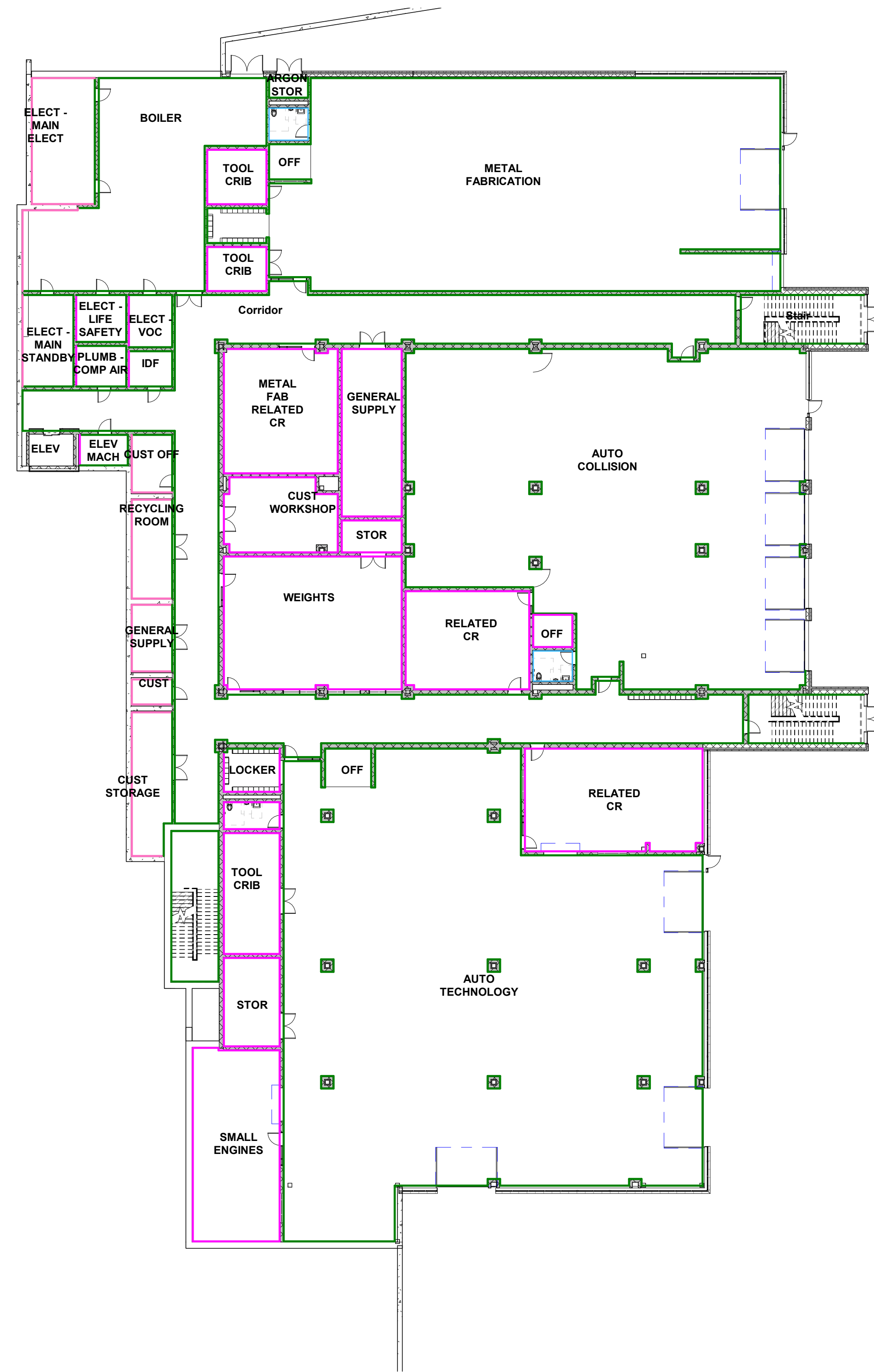

2 OVERALL LOWER LEVEL FLOOR FINISH PLAN
1" = 20'-0"

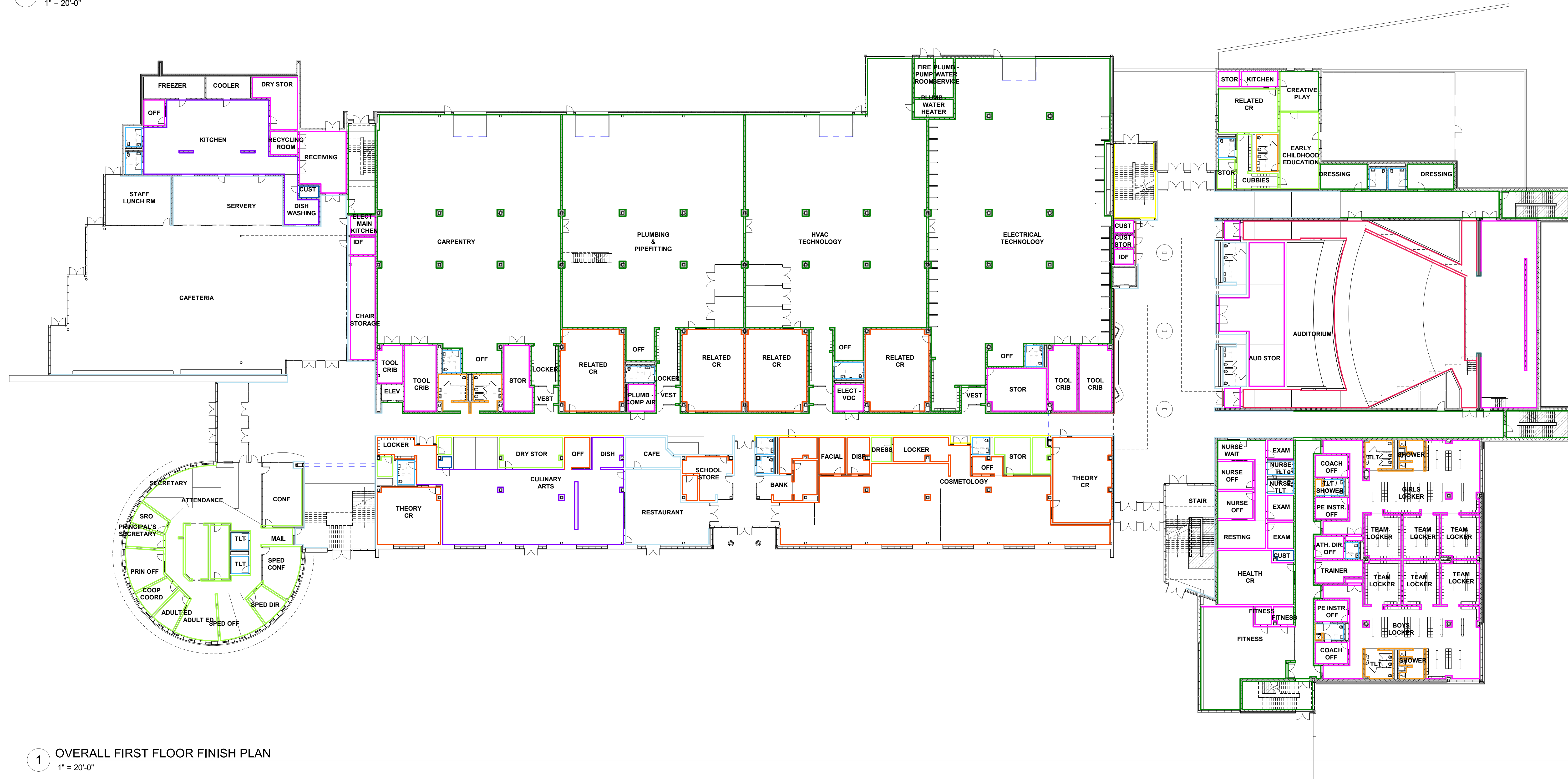

1 OVERALL FIRST FLOOR FINISH PLAN
1" = 20'-0"

WALL FINISH LEGEND

- CERAMIC TILE FULL HEIGHT EQUAL TO DAL TILE SEMIGLOSS 4 1/4" X 4 1/4"
- CERAMIC TILE BASE W/ CERAMIC TILE WAINSCOT TO 5'-0" A.F.F. EQUAL TO DAL TILE SEMIGLOSS 4 1/4" X 4 1/4" AND EPOXY PAINT ABOVE
- CERAMIC TILE BASE W/ CERAMIC TILE WAINSCOT TO 4'-3" A.F.F. EQUAL TO DAL TILE SEMIGLOSS 4 1/4" X 4 1/4" AND EPOXY PAINT ABOVE
- EPOXY PAINT
- PAINTED CMU
- PAINTED IMPACT RESISTANT GWB
- PAINTED PRE-CAST CONCRETE
- PAINTED GWB
- FRP PANELS FULL HEIGHT
- FRP PANELS TO 4' - 4" A.F.F. W/ EPOXY PAINT ABOVE
- FULL HEIGHT THIN PORCELAIN TILE
- FULL HEIGHT PHENOLIC PANELS
- WOOD VENEER PANELS
- FULL HEIGHT TRAVERTINE
- DECORATIVE WOOD PANELS
- DECORATIVE FABRIC METL PANEL
- PAINTED PERFORATED METALPANELS
- VINYL WAL COVERING

© COPYRIGHT 2021 DRUMSEY ROSANE ANDERSON, INC.

MSBA SCHEMATIC DESIGN SUBMISSION

June 17, 2021

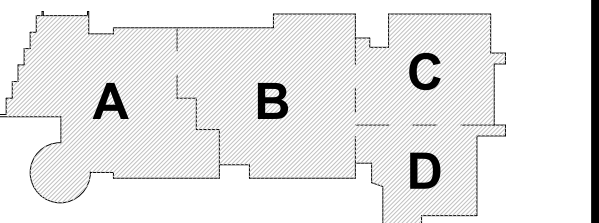

KEY PLAN

PROJECT NORTH MAGNETIC NORTH

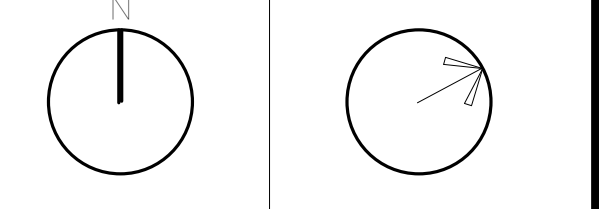

WALL FINISH MATERIAL PLAN - LOWER & MAIN LEVEL

WALL FINISH LEGEND

- CERAMIC TILE FULL HEIGHT EQUAL TO DAL TILE SEMIGLOSS 4 1/4" X 4 1/4"
- CERAMIC TILE BASE W/ CERAMIC TILE WAINSCOT TO 4' - 3" A.F.F. EQUAL TO DAL TILE SEMIGLOSS 4 1/4" X 4 1/4" AND EPOXY PAINT ABOVE
- CERAMIC TILE BASE W/ CERAMIC TILE WAINSCOT TO 4' - 3" A.F.F. EQUAL TO DAL TILE SEMIGLOSS 4 1/4" X 4 1/4" AND EPOXY PAINT ABOVE
- EPOXY PAINT
- PAINTED CMU
- PAINTED IMPACT RESISTANT GWB
- PAINTED PRE-CAST CONCRETE
- PAINTED GWB
- FRP PANELS FULL HEIGHT
- FRP PANELS TO 4' - 4" A.F.F. W/ EPOXY PAINT ABOVE
- FULL HEIGHT THIN PORCELAIN TILE
- FULL HEIGHT PHENOLIC PANELS
- WOOD VENEER PANELS
- FULL HEIGHT TRAVERTINE
- DECORATIVE WOOD PANELS
- DECORATIVE FABRIC METL PANEL
- PAINTED PERFORATED METALPANELS
- VINYL WAL COVERING



1 SECOND FLOOR PLAN
1" = 20'-0"

© COPYRIGHT 2021 DRUMSEY ROSANE ANDERSON, INC.

MSBA SCHEMATIC DESIGN SUBMISSION

June 17, 2021

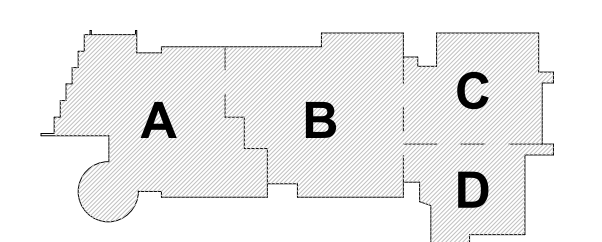

KEY PLAN

PROJECT NORTH MAGNETIC NORTH

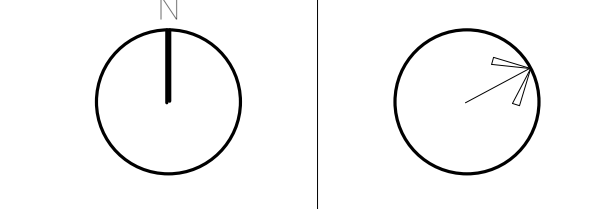

WALL FINISH MATERIAL PLAN - SECOND LEVEL

Scale: As indicated
Job No.: 20202
Drawn By: DRA
Date: June 17, 2021

AF2-0-2

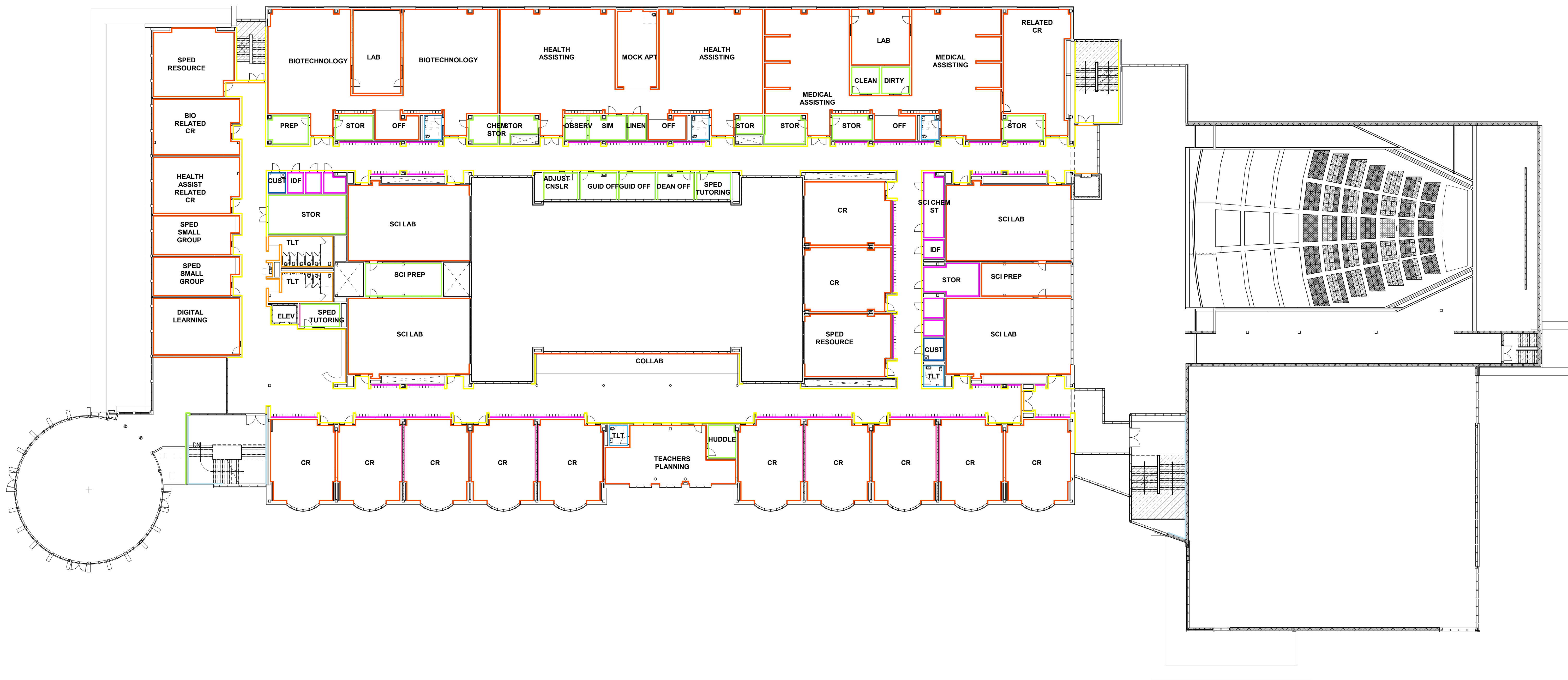

WALL FINISH LEGEND

- CERAMIC TILE FULL HEIGHT EQUAL TO DAL TILE SEMIGLOSS 4 1/4" X 4 1/4"
- CERAMIC TILE BASE W/ CERAMIC TILE WAINSCOT TO 5'-0" A.F.F. EQUAL TO DAL TILE SEMIGLOSS 4 1/4" X 4 1/4" AND EPOXY PAINT ABOVE
- CERAMIC TILE BASE W/ CERAMIC TILE WAINSCOT TO 4' - 3" A.F.F. EQUAL TO DAL TILE SEMIGLOSS 4 1/4" X 4 1/4" AND EPOXY PAINT ABOVE
- EPOXY PAINT
- PAINTED CMU
- PAINTED IMPACT RESISTANT GWB
- PAINTED PRE-CAST CONCRETE
- PAINTED GWB
- FRP PANELS FULL HEIGHT
- FRP PANELS TO 4' - 4" A.F.F. W/ EPOXY PAINT ABOVE
- FULL HEIGHT THIN PORCELAIN TILE
- FULL HEIGHT PHENOLIC PANELS
- WOOD VENEER PANELS
- FULL HEIGHT TRAVERTINE
- DECORATIVE WOOD PANELS
- DECORATIVE FABRIC METL PANEL
- PAINTED PERFORATED METAL PANELS
- VINYL WAL COVERING

1 THIRD FLOOR PLAN
 1" = 20'-0"

© COPYRIGHT 2021 DRUMMEY ROSANE ANDERSON, INC.

MSBA SCHEMATIC DESIGN SUBMISSION

June 17, 2021

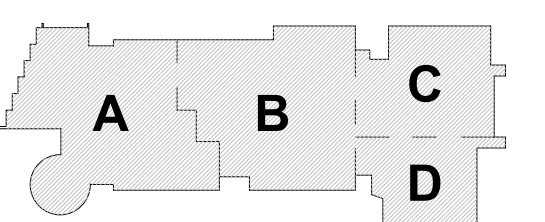

KEY PLAN

PROJECT NORTH MAGNETIC NORTH

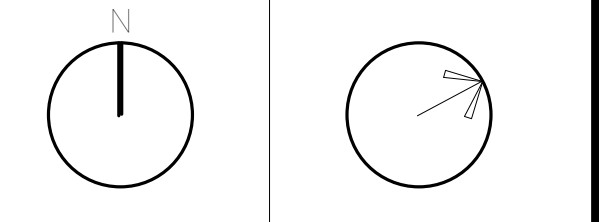

WALL FINISH MATERIAL PLAN - THIRD LEVEL

Scale: As indicated
 Job No.: 20202
 Drawn By: DRA
 Date: June 17, 2021

AF2-0-3

WALL FINISH LEGEND

- CERAMIC TILE FULL HEIGHT EQUAL TO DAL TILE SEMI GLOSS 4 1/4" X 4 1/4"
- CERAMIC TILE BASE W/ CERAMIC TILE WAINSCOT TO 5'-0" A.F.F. EQUAL TO DAL TILE SEMI GLOSS 4 1/4" X 4 1/4" AND EPOXY PAINT ABOVE
- CERAMIC TILE BASE W/ CERAMIC TILE WAINSCOT TO 4'-3" A.F.F. EQUAL TO DAL TILE SEMI GLOSS 4 1/4" X 4 1/4" AND EPOXY PAINT ABOVE
- EPOXY PAINT
- PAINTED CMU
- PAINTED IMPACT RESISTANT GWB
- PAINTED PRE-CAST CONCRETE
- PAINTED GWB
- FRP PANELS FULL HEIGHT
- FRP PANELS TO 4' - 4" A.F.F. W/ EPOXY PAINT ABOVE
- FULL HEIGHT THIN PORCELAIN TILE
- FULL HEIGHT PHENOLIC PANELS
- WOOD VENEER PANELS
- FULL HEIGHT TRAVERTINE
- DECORATIVE WOOD PANELS
- DECORATIVE FABRIC METL PANEL
- PAINTED PERFORATED METAL PANELS
- VINYL WAL COVERING



1 4 - Wall Finish Material Plan - Fourth Floor
 1" = 20'-0"

© COPYRIGHT 2021 DRUMHEY ROSANE ANDERSON, INC.

MSBA SCHEMATIC DESIGN SUBMISSION

June 17, 2021

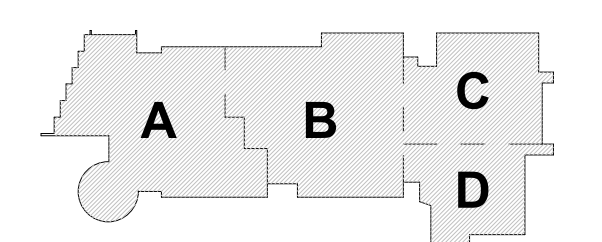

KEY PLAN

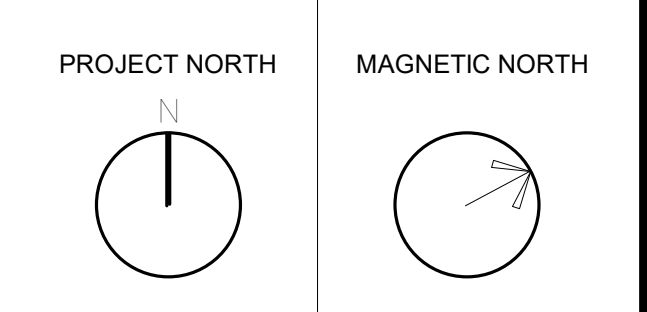

WALL FINISH MATERIAL PLAN - FOURTH LEVEL

Scale: As indicated
 Job No.: 20202
 Drawn By: DRA
 Date: June 17, 2021

AF2-0-4

Ceiling Finishes Legend

- ACM (ALUM COMPOSITE MATERIAL)
- ACPCP (ACOUSTICAL PREFORMED CEILING PANELS)
- ACT-1 (2 X 2 HIGH NRC ACOUSTICAL CEILING TILE)
- ACT-2 (2 X 2 WASHABLE ACOUSTICAL CEILING TILE FOR KITCHEN LOCATIONS)
- ACT-3 (2 X 2 HIGH NRC TEGULAR ACOUSTICAL CEILING TILE AT ADMIN AREAS)
- ACT-4 (2 X 6 HIGH NRC TEGULAR ACOUSTICAL CEILING TILE)
- EAVB (ALUM VERTICAL BLADE CEILING SYSTEM)
- EXPOSED PAINTED STRUCTURAL STEEL & METAL DECK
- GWB (PAINTED)
- LINEAR METAL CEILING W/ WOOD APPEARANCE, 4" WIDE PLANK
- MESH METAL CEILING
- MESH METAL CEILING WITH ACRYLIC PANEL BACKING
- MOISTURE RESISTANT GWB CEILING (PAINTED)
- SOUND BARRIER CEILING OCCURRING BETWEEN STEEL GIRDERS:
 2 LAYERS 5/8" GWB, PAINTED WHERE EXPOSED, OVER 7/8" METAL FURRING @ 16" O.C. OVER 1 1/2" COLD ROLLED CHANNELS @ 4'-0" O.C. AND 3 1/2" BALL INSULATION.

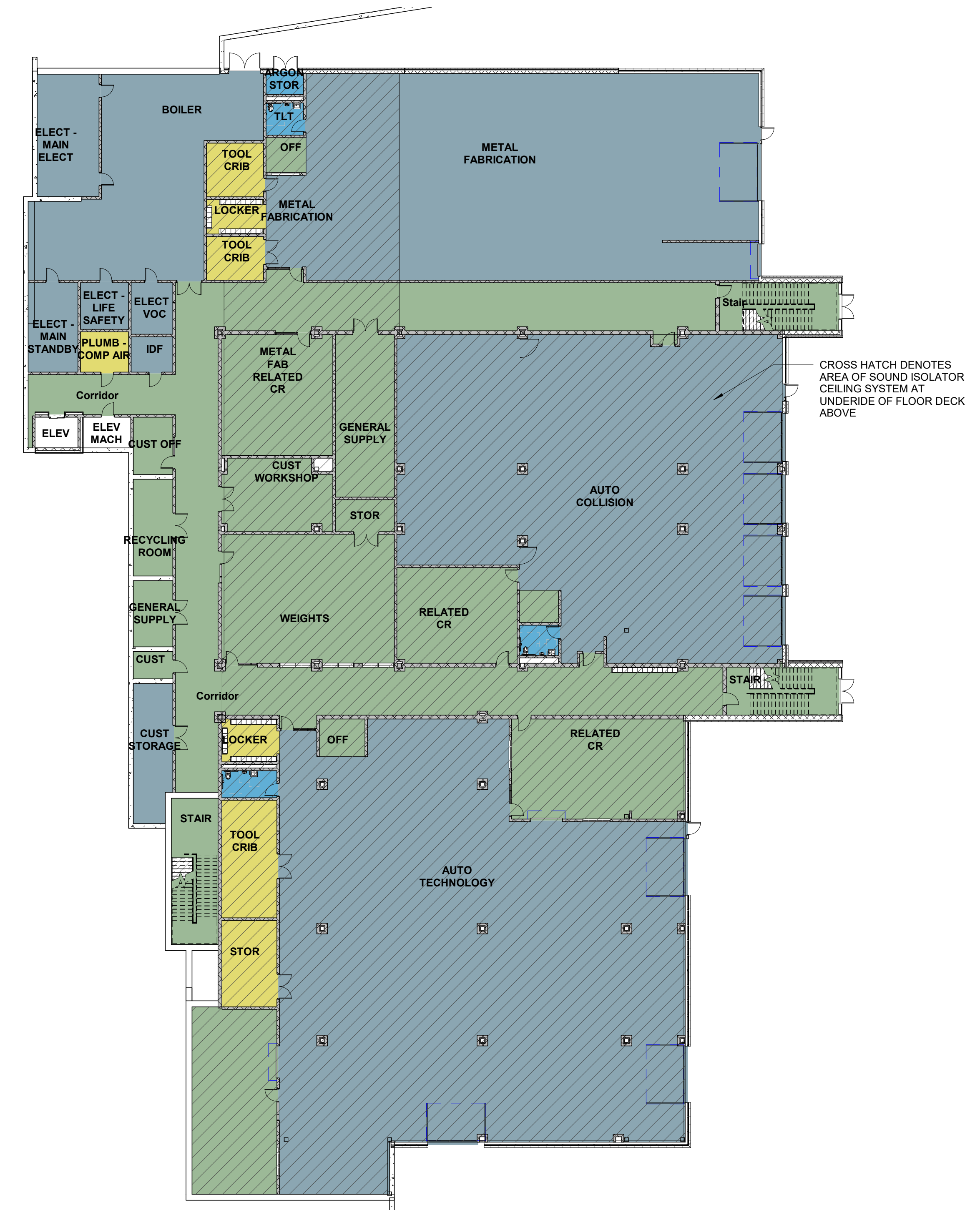

2 OVERALL LOWER LEVEL CEILING FINISH PLAN
 1" = 20'-0"

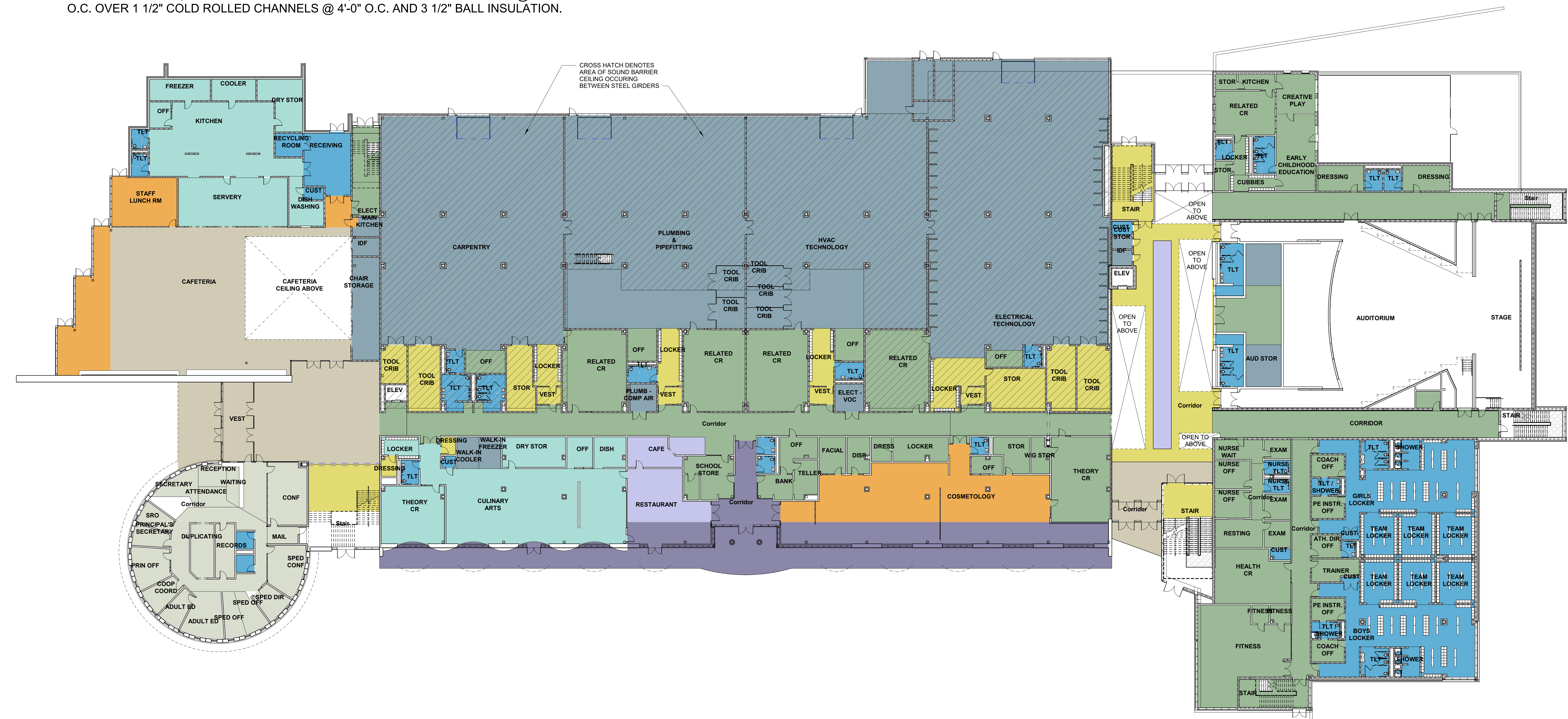

1 OVERALL FIRST FLOOR CEILING FINISH PLAN
 1" = 20'-0"

© COPYRIGHT 2021 DRUMREY ROSANE ANDERSON, INC.

MSBA SCHEMATIC DESIGN SUBMISSION

June 17, 2021

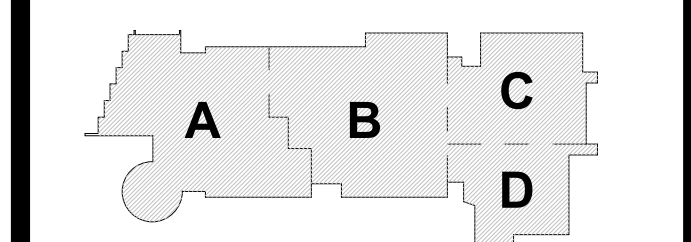

PROJECT NORTH MAGNETIC NORTH

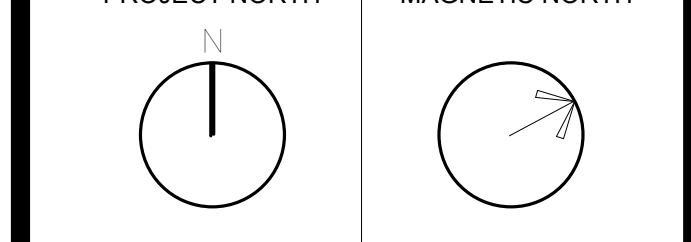

CEILING FINISH MATERIAL PLAN - LOWER & MAIN LEVEL

Scale: 1" = 20'-0"
 Job No.: 2002
 Drawn By: DRA
 Date: June 17, 2021

AF8-0-1

Ceiling Finishes Legend

- ACM (ALUM COMPOSITE MATERIAL)
- ACPCP (ACOUSTICAL PREFORMED CEILING PANELS)
- ACT-1 (2 X 2 HIGH NRC ACOUSTICAL CEILING TILE)
- ACT-2 (2 X 2 WASHABLE ACOUSTICAL CEILING TILE FOR KITCHEN LOCATIONS)
- ACT-3 (2 X 2 HIGH NRC TEGULAR ACOUSTICAL CEILING TILE AT ADMIN AREAS)
- ACT-4 (2 X 6 HIGH NRC TEGULAR ACOUSTICAL CEILING TILE)
- EAVB (ALUM VERTICAL BLADE CEILING SYSTEM)
- EXPOSED PAINTED STRUCTURAL STEEL & METAL DECK
- GWB (PAINTED)
- LINEAR METAL CEILING W/ WOOD APPEARANCE, 4" WIDE PLANK
- MESH METAL CEILING
- MESH METAL CEILING WITH ACRYLIC PANEL BACKING
- MOISTURE RESISTANT GWB CEILING (PAINTED)



1 OVERALL SECOND FLOOR CEILING FINISH PLAN
1" = 20'-0"

© COPYRIGHT 2021 DRUMMEY ROSANE ANDERSON, INC.

MSBA SCHEMATIC
 DESIGN SUBMISSION

June 17, 2021

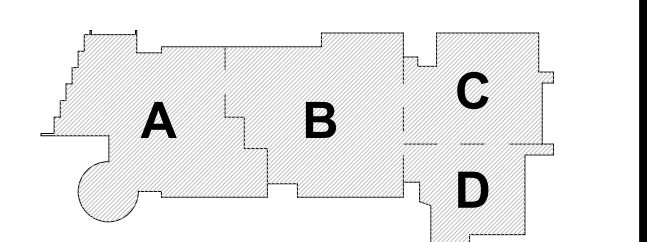

KEY PLAN

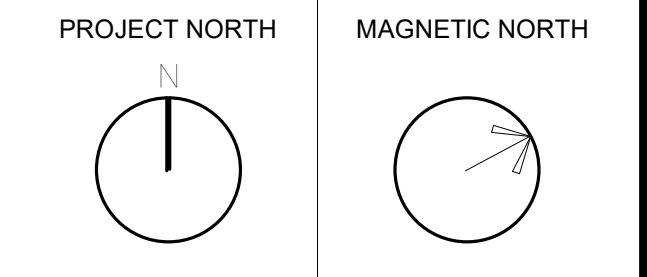

**CEILING FINISH
 MATERIAL PLAN
 - SECOND
 FLOOR**

Scale: 1" = 20'-0"
 Job No.: 20202
 Drawn By: DRA
 Date: June 17, 2021

AF8-0-2

Ceiling Finishes Legend

- ACM (ALUM COMPOSITE MATERIAL)
- ACPCP (ACOUSTICAL PREFORMED CEILING PANELS)
- ACT-1 (2 X 2 HIGH NRC ACOUSTICAL CEILING TILE)
- ACT-2 (2 X 2 WASHABLE ACOUSTICAL CEILING TILE FOR KITCHEN LOCATIONS)
- ACT-3 (2 X 2 HIGH NRC TEGULAR ACOUSTICAL CEILING TILE AT ADMIN AREAS)
- ACT-4 (2 X 6 HIGH NRC TEGULAR ACOUSTICAL CEILING TILE)
- EAVB (ALUM VERTICAL BLADE CEILING SYSTEM)
- EXPOSED PAINTED STRUCTURAL STEEL & METAL DECK
- GWB (PAINTED)
- LINEAR METAL CEILING W/ WOOD APPEARANCE, 4" WIDE PLANK
- MESH METAL CEILING
- MESH METAL CEILING WITH ACRYLIC PANEL BACKING
- MOISTURE RESISTANT GWB CEILING (PAINTED)



1 OVERALL THIRD FLOOR CEILING FINISH PLAN
 1" = 20'-0"

© COPYRIGHT 2021 DRUMSEY ROSANE ANDERSON, INC.

MSBA SCHEMATIC DESIGN SUBMISSION

June 17, 2021

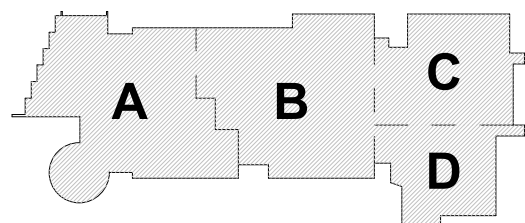

KEY PLAN

PROJECT NORTH MAGNETIC NORTH

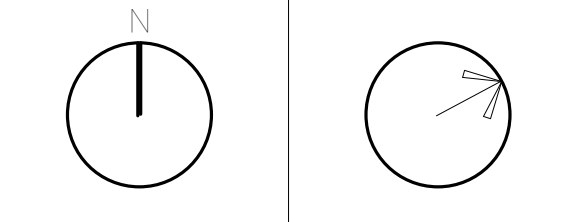

CEILING FINISH MATERIAL PLAN - THIRD FLOOR

Scale: 1" = 20'-0"

Job No.: 20202

Drawn By: DRA

Date: June 17, 2021

AF8-0-3

Ceiling Finishes Legend

- ACM (ALUM COMPOSITE MATERIAL)
- ACPCP (ACOUSTICAL PREFORMED CEILING PANELS)
- ACT-1 (2 X 2 HIGH NRC ACOUSTICAL CEILING TILE)
- ACT-2 (2 X 2 WASHABLE ACOUSTICAL CEILING TILE FOR KITCHEN LOCATIONS)
- ACT-3 (2 X 2 HIGH NRC TEGULAR ACOUSTICAL CEILING TILE AT ADMIN AREAS)
- ACT-4 (2 X 6 HIGH NRC TEGULAR ACOUSTICAL CEILING TILE)
- EAVB (ALUM VERTICAL BLADE CEILING SYSTEM)
- EXPOSED PAINTED STRUCTURAL STEEL & METAL DECK
- GWB (PAINTED)
- LINEAR METAL CEILING W/ WOOD APPEARANCE, 4" WIDE PLANK
- MESH METAL CEILING
- MESH METAL CEILING WITH ACRYLIC PANEL BACKING
- MOISTURE RESISTANT GWB CEILING (PAINTED)



1 OVERALL FOURTH FLOOR CEILING FINISH PLAN
 1" = 20'-0"

© COPYRIGHT 2021 DRUMSEY ROSANE ANDERSON, INC.

MSBA SCHEMATIC
 DESIGN SUBMISSION

June 17, 2021

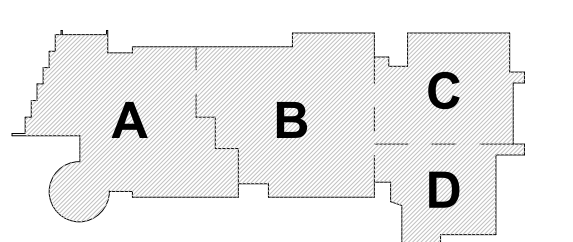

KEY PLAN

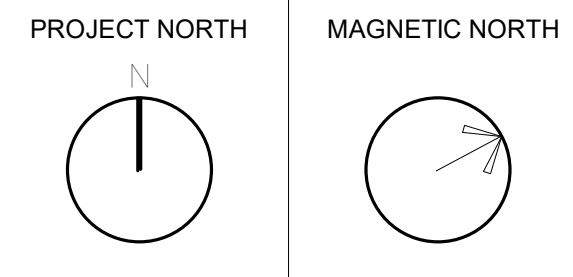

**CEILING FINISH
 MATERIAL PLAN
 - FOURTH
 FLOOR**

Scale: 1" = 20'-0"
 Job No.: 20202
 Drawn By: DRA
 Date: June 17, 2021

AF8-0-4